GUERNSEY

RECEIVED
JUL 17 1944
LIBRARY
MICHIGAN STATE COLLEGE
OF AGR. AND APP. SCIENCE

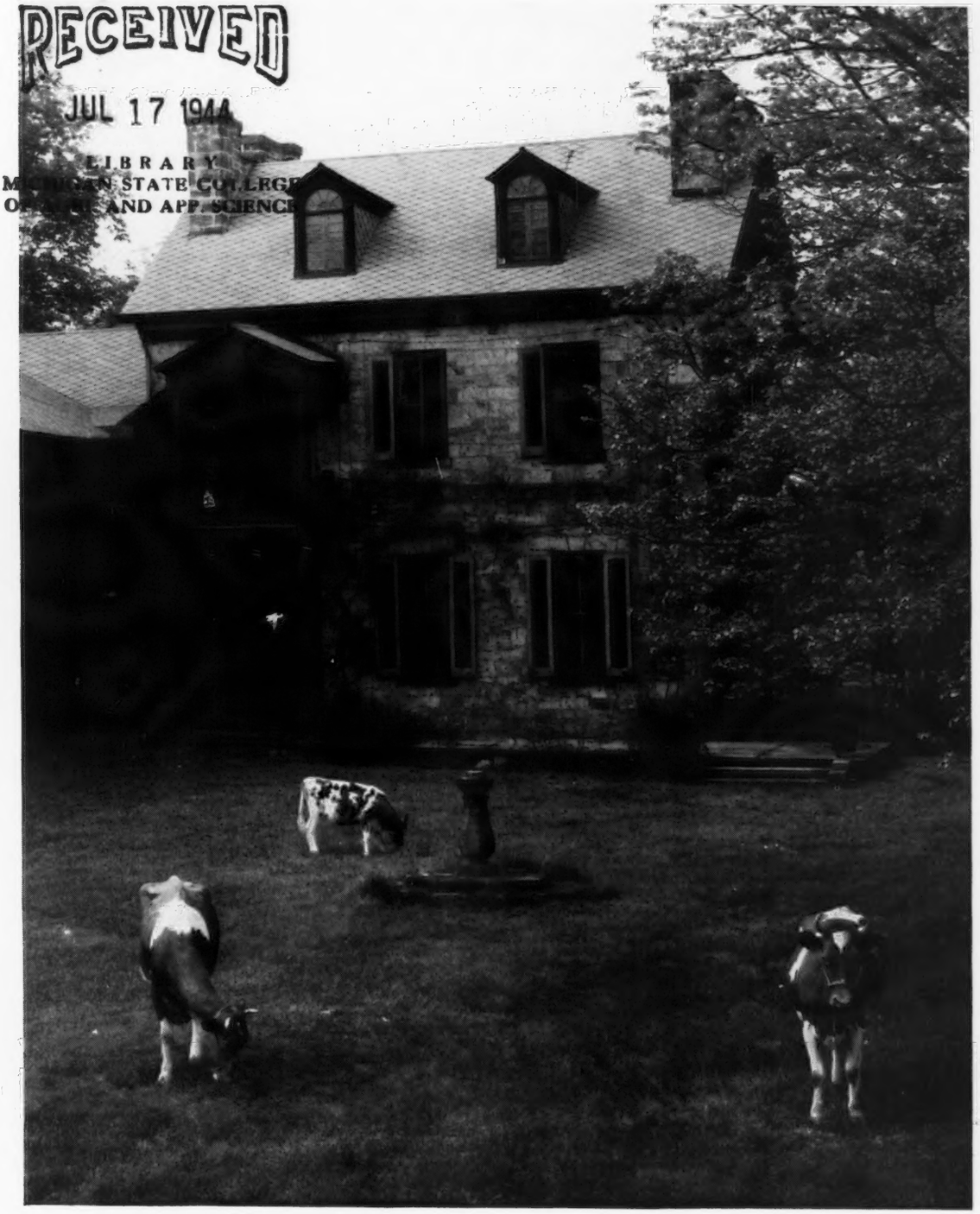

BREEDERS' JOURNAL

July 15
1944

1944 Fair Digest

ACCREDITED NO. 39213 BANG'S APPROVED NO. 420

FOREMOST GUERNSEYS

Foremost in Name and Breeding Fame

EAR TAG NO. 2662
Dropped: February 23, 1944
SIRE: FOREMOST ACME 298061
DAM: SUPREME'S NAUGIE 506998, A. R.
13434.0—665.5—FF
15196.3—777.4—AA
2d Dam: La Noce's Beda of Island Farm 101480, A. R.
9789.0—501.6—GG
11556.3—583.1—A
3d Dam: La Noce of Riverside Farm 36284, A. R
8639.9—451.7—G
10725.4—557.1—A
14776.1—710.7—AA

EAR TAG NO. 2666
Dropped: March 3, 1944
SIRE: FOREMOST COMET 309507
DAM: FOREMOST NATZIE 507002, A. R.
12561.0—671.9—F
2d Dam: Foremost's R. Doris 221219, A. R.
8013.8—425.6—C
3d Dam: Valor's Belinda 194046, A. R.
15721.0—889.9—B
14208.3—802.6—A
7 A. R. records average 12458.2—662.3

EAR TAG NO. 2673
Dropped: April 12, 1944
SIRE: FOREMOST ROYAL VALOR 229913, A. R.
DAM: FOREMOST PRUDENCE 603791, A. R.
11079.0—598.4—G
11330.5—532.3—B—303 days
2d Dam: Oswego Falls Farms Faith 328077, A. R.
17271.3—915.6—AA
3d Dam: Oswego Falls Farms Honora 251171 A. R.

EAR TAG NO. 2661
Dropped: February 1944
SIRE: FOREMOST ROYAL VALOR 229913, A.R.
DAM: FOREMOST ROSINA 700404, A. R.
9639.5—456.2—G
2d Dam: Foremost Phrony 602797, A. R.
13284.8—624.9—GG
3d Dam: Vallyvu Improver's Itchen 414771, A. R.
13741.6—540.3—G

PEDIGREES AND PRICES ON REQUEST

Foremost Guernsey Association, Inc.

Hopewell Junction (Dutchess County), New York

J. C. PENNEY, President W. K. HEPBURN, Manager

ACCREDITED NEGATIVE

CESOR MAXIMS

A champion of Show and Production — line-bred top and bottom to Maxim of Linda Vista

◄ Bournedale Noble, A. R.

Grand Champion at Illinois, Wisconsin, and Michigan State Fairs.

15 A. R. daughters including:

Cesor Noble's Necia
16471.5—880.3—A

Jean Gordon of Daisy Lane
14460.1—771.9—B

Jacqueline of Daisy Lane
11378.5—702.0—E

Cesor Noble's Corinne
13880.7—686.6—E

Dam

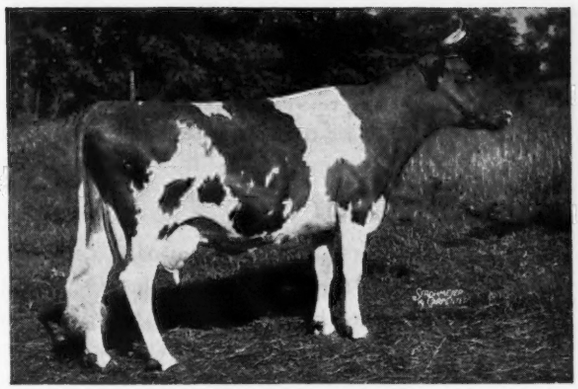

BOURNEDALE LA NOCE
16085.8—728.6—C
2 A. R. sons, 2 A. R. daughters

Sire

HIS MAJESTY OF BOURNEDALE
40 A. R. daughters with 59 records averaging
10751.0—574.5

Paternal Grandsire and Maternal Great Grandsire

SEED STOCK OF UTILITY AND BEAUTY

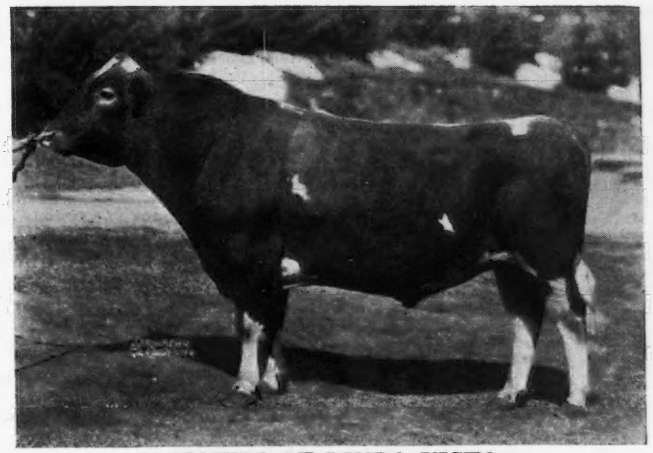

MAXIM OF LINDA VISTA

FOUNDATION OF MAXIM BREEDING

CESOR FARMS • FARMINGTON, MICHIGAN

CHAS. E. SORENSEN, Owner ALBERT KESSLER, Guernsey Herdsman GEO. M. NEWLIN, Manager

SALES . . .

July 21. Trenton Guernsey Sale, Trenton, N. J. Sale managed by the Pate Sales Co., 2064 Lawrence Rd., Trenton, N. J.

Aug. 7. Louis Merryman's 43rd Sale, York, Pa. Sale managed by Louis McL. Merryman & Sons, Sparks, Md.

Aag. 8. Dispersal of herd of Mrs. Gertrude Decker, Elkton, Md. Sale managed by Louis McL. Merryman & Sons, Sparks, Md.

Aug. 17. Maine State Sale, Skowhegan, Me.

Aug. 22. Shoemaker Guernsey Farms Dispersal, Shoemaker & Norris, Keystone, Ind. Sale managed by Everett R. Beaty Sales Service, Huntington, Ind.

Aug. 31. Third annual Jefferson-Clarion County Guernsey Breeders Consignment Sale, Brookville, Pa. Sale managed by the Pennsylvania G. B. A., 1211 Payne-Shoemaker Bldg., Harrisburg, Pa.

Sept. 1. Third Annual Butler-Lawrence County Guernsey Breeders Consignment Sale, Butler, Pa. Sale managed by the Pennsylvania G. B. A., 1211 Payne-Shoemaker Bldg., Harrisburg, Pa.

Sept. 2. H. H. Wilson Dispersal Sale, at the farm, Fort Payne, Ala. Sale managed by George B. Salley, Salley Sales Service, Orangeburg, S. C.

Sept. 4. Colorado State Sale, Longmont, Colo. Sale managed by Mort Woods, Ardmore, Okla.

Sept. 5. Dispersal Sale of Wood Lawn Farm Guernseys, Mooresville, Ind., W. O. Mills and Fay W. Staser. Sale managed by Everett R. Beaty Sales Service, Huntington, Ind.

Sept. 11. Clearview Dispersal, Wayne Ladd & Son, owners, Bunker Hill, Ind. Sale managed by Everett R. Beaty Sales Service, Huntington, Ind.

Sept. 11. George Salley's 5th Annual Southern Guernsey Sale, State Fair Grounds, Columbia, S. C. Sale managed by George B. Salley, Salley Sales Service, Orangeburg, S. C.

Sept. 12. Connecticut State Sale.

Sept. 12. Ninth Annual Consignment Sale of the Chester County Guernsey Cattle Club, Fair Grounds, Chester, S. C.

Sept. 13. Vermont Guernsey Sale, Fair Grounds, Rutland, Vt. Sale managed by Dunn & Harwood, Schoharie, N. Y., and Cordaville, Mass.

Sept. 15. Second Ohio Guernsey Classic, Columbus, Ohio. Sale managed by the Ohio G. B. A., Wooster, Ohio.

Sept. 18. Second Annual Tennessee Sale, Nashville, Tenn.

Sept. 23. Topsfield Sale, Topsfield, Mass. Sale managed by Louis McL. Merryman & Sons, Sparks, Md.

Sept. 25. New York State Sale, Emmadine Farm, Hopewell Junction, N. Y. Sale managed by Louis McL. Merryman & Sons, Sparks, Md.

Sept. 30. Farragut Farm Sale, E. J. Wardrep, proprietor, Concord, Tenn. Sale managed by Louis McL. Merryman & Sons, Sparks, Md.

Sept. Eastern Guernsey Sale, Trenton, N. J. Sale managed by the Pate Sales Co., 2064 Lawrence Rd., Trenton, N. J.

Oct. 2. Third P. G. B. A. Special Guernsey Sale, Lititz, Pa. Sale managed by the Pennsylvania G. B. A., 1211 Payne-Shoemaker Bldg., Harrisburg, Pa.

Oct. 2. Klondike Sale, Elkin, N. C. Sale managed by Louis McL. Merryman & Sons, Sparks, Md.

Oct. 4. Virginia Sale, Midview Farm, Richmond, Va. Sale managed by Louis McL. Merryman & Sons, Sparks, Md.

Oct. 4. Indiana State Sale, Fair Grounds, Lafayette, Ind. Indiana G. B. A., Sales Manager, 821 Lafayette Life Bldg., Lafayette, Ind.

Oct. 5. Court Manor Heifer Sale, New Market, Va. Sale managed by Louis McL. Merryman & Sons, Sparks, Md.

Oct. 5. Norol Farms Dispersal, Carmel, Ind. Everett R. Beaty Sales Service, Sales Manager, Huntington, Ind.

Oct. 6. Darke County Guernsey Sale, Greenville, Ohio. Sale managed by the Ohio G. B. A., Wooster, Ohio.

Oct. 7. New Hampshire Sale, Rochester, N. H.

Oct. 7. Michigan Guernsey Sale, East Lansing, Mich.

Oct. 7. Elkhart County Guernsey Sale, Elkhart, Ind. Sale managed by the Elkhart County G. B. A., Clayton E. Eash, sec., Middlebury, Ind.

Oct. 9. New England Guernsey Sale managed by Dunn & Harwood, Schoharie, N. Y., and Cordaville, Mass.

Oct. 13. Pennsylvania State Sale, Trenton, N. J. Sale managed by the Pate Sales Co., 2064 Lawrence Rd., Trenton, N. J.

Oct. 13. Kansas State Guernsey Sale, Topeka, Kans. Sale managed by Mort Woods, Ardmore, Okla.

Oct. 14. New Jersey Guernsey Breeders Sale, Trenton, N. J. Sale managed by the Pate Sales Co., 2064 Lawrence Rd., Trenton, N. J.

Oct. 16. Lewark & Kingen Sale, Anderson, Ind. Sale managed by Louis McL. Merryman & Sons, Sparks, Md.

Oct. 17. Texas State Sale, Dallas, Tex. Mort Woods, Ardmore, Okla., sales manager.

Oct. 19. Eastern Ohio Guernsey Sale, Canfield, Ohio. Sale managed by the Ohio G. B. A., Wooster, Ohio.

Oct. 19. Florida Guernsey Cattle Club Sale, Pinellas County Fair Grounds, Largo, Fla.

Oct. 20. Knox County Sale, Mt. Vernon, Ohio. Sale managed by the Ohio G. B. A., Wooster, Ohio.

Oct. 21. Wisconsin State Sale, Waukesha, Wis. Sale managed by the Wisconsin G. B. A., Gavin W. McKerrow, sec., Pewaukee, Wis.

Oct. 23. Thomas Hughes Chenar Farm Sale at York, Pa. Sale managed by Louis McL. Merryman & Sons, Sparks, Md.

Oct. 24. Louis Merryman's 44th Sale, York, Pa. Sale managed by Louis McL. Merryman & Sons, Sparks, Md.

MEETINGS . . .

July 24-29. Ohio Judging Schools.

Aug. 5. Rhode Island Field Day, Horse Shoe Falls Farms, Shannock, R. I.

Aug. 15. New Hampshire Parish Show, Robert Stilson Farm, Concord, N. H.

Aug. 19. Dutchess County, N. Y., Field Day, Hagan Farms, Poughkeepsie, N. Y.

Aug. 21. Vermont Field Day, A. C. Alfred Farm, Essex Junction Vt.

Aug. 22-24. Elkhart County Dairy Week, Goshen, Ind. Aug. 23 Guernsey Day.

Sept. 7-8. Huntington County, Ind., Guernsey Classification Program. The 7th is designated also as Indiana State Guernsey Field Day.

Sept. 9. New Jersey Guernsey Breeders Association Field Day, Wilgorlan Farm, Arthur M. Youngs, owner, Titusville, N. J., at 11:00 a. m.

MICHIGAN PARISH SHOWS & DEMONSTRATIONS

Aug. 10. Parish Show, Cassopolis, Mich.

Aug. 11. Parish Show, Adrian, Mich.

Aug. 12. Parish Show, Lapeer, Mich.

Aug. 15. Classification Demonstration, Paul Wiener's Silver Hill Farm, Mears, Mich.

Aug. 17. Classification Demonstration at E. J. Poag's Playhaven Farm, Burt, Mich.

FAIRS . . .

Aug. 7-12. North Montana State Fair, Great Falls, Mont. Guernseys will be judged on Aug. 9.

Aug. 8-13. Northern Wisconsin District Fair, Chippewa Falls, Wis. George Werner will judge Guernseys on Aug. 9.

Aug. 13-19. Ozark Empire District Fair, Springfield, Mo. Guernseys will be judged on Aug. 15.

Aug. 13-19. Skowhegan State Fair, Skowhegan, Me. Gordon Cairns will judge Guernseys on Aug. 16.

Aug. 14-19. Cumberland Fair, Cumberland, Md. George Hyatt will judge Guernseys on Aug. 15.

Aug. 14-20. Tri-State Fair, Superior, Wis. James Lacey will judge Guernseys on Aug. 17.

Aug. 15-19. Ingham County Fair, Mason, Mich. Guernseys will be judged on Aug. 17.

Aug. 19-27. Wisconsin State Fair, Milwaukee, Wis. L. V. Wilson will judge Guernseys on Aug. 24.

Aug. 21-27. Multnomah County Fair, Gresham Ore. Guernseys will be judged on August 22.

Aug. 22-26. Michigan State Guernsey Show, Marshall, Mich.

Aug. 28-Sept. 1. Colorado State Fair, Pueblo, Colo. Guernseys will be judged on Aug. 30 by H. H. Kildee.

Aug. 28-Sept. 4. Kentucky State Fair, Louisville, Ky.

Aug. 29-Sept. 2. Cortland County Fair, Cortland, N. Y. K. L. Turk will judge Guernseys on Aug. 31.

Sept. 2-4. Iowa 4-H Club Dairy Exposition, Waterloo, Iowa.

Sept. 3-8. Nebraska State Fair and Exposition, Lincoln, Neb. Guernseys will be judged on Sept. 6 by F. W. Atkeson.

Sept. 4-6. Indiana Junior State Fair, Indianapolis, Ind. J. H. Hilton will judge Guernseys on Sept. 4 and 5.

Sept. 4-9. South Dakota State Victory Fair, Huron, S. Dak. Guernseys will be judged on Sept. 6.

Sept. 4-9. Rutland Fair, Rutland, Vt.

Sept. 4-10. Oregon State Fair, Salem, Ore.

Sept. 9-15. Kansas Free Fair, Topeka, Kan. M. L. Flack will judge Guernseys on Sept. 12.

Sept. 10-16. New Jersey State Fair, Trenton, N. J. Guernseys will be judged on Sept. 13.

Sept. 10-16. Brockton Fair, Brocton, Mass.

Sept. 12-14. Union Grange Fair, Plymouth, N. H. Guernseys will be judged on Sept. 12.

Sept. 12-16. York Inter-State Fair, York, Pa. A. A. Borland & R. H. Olmstead will judge Guernseys on Sept. 12.

Sept. 14-16. Cheshire Fair, Keene, N. H. Guernseys will be judged on Sept. 15.

Sept. 17-22. Kansas State Fair, Hutchinson, Kan. J. B. Fitch will judge Guernseys on Sept. 19.

Sept. 19-23. Rochester Fair, Rochester, N. H. Guernseys will be judged on Sept. 21.

Sept. 23-29. Oklahoma State Fair & Exposition, Oklahoma City, Okla. Guernseys will be judged on Sept. 25.

Sept. 24-Oct. 1. New Mexico State Fair, Albuquerque, N. Mex. Guernseys will be judged on Sept. 28.

Sept. 25-30. Staunton Virginia Fair, Staunton Va.

Sept. 25-30. Bloomsburg Fair, Bloomsburg, Pa. Guernseys will be judged on Sept. 28 by M. J. Seath.

Sept. 26-30. Mississippi-Alabama Fair & Dairy Show, Tupelo, Miss.

Oct. 1-8. Oklahoma Free State Fair, Muskogee, Okla. Guernseys will be judged on Oct. 4.

Oct. 4-6. Ak-Sar-Ben Live Stock Show, Omaha, Neb.

Oct. 9-14. Greater Spartanburg Fair, Spartanburg, S. C. Guernseys will be judged on Oct. 10.

Oct. 10-16. Tulsa Livestock Show and Sale, Tulsa, Okla.

Oct. 11-13. Pacific International Livestock Exposition Fat Stock Streamlined Show, Portland, Ore.

Oct. 12-22. Beaumont Victory Fair, Beaumont, Tex.

Oct. 16-21. South Carolina State Fair, Columbia, S. C. Guernseys will be judged on Oct. 17.

Oct. 21-30. State Fair of Louisiana, Shreveport, La. Guernseys will be judged on October 25 by J. W. Ridgway.

Nov. 4-8. Ogden Livestock Show, Ogden, Utah.

Chat . . .

In the June 15 Journal a Chat item was run to the effect that George R. Lunn had purchased the Howland Farm at Brattleboro, Vt., and that the Howlands would continue to have Guernseys at the Rice Farm, while the Lunns would increase the size of their herd at the Howland Farm. This item was sent in from a correspondent, but W. B. Field of Burlingame, Field, Pierce & Browne, Inc., Farm Managers, informs the Journal that Mr. Lunn purchased only one animal and the rest of the herd was transfered to the Rice Farm which hereafter will be known as the Howland Rice Farm in Brattleboro. Mr. Howland moved the herd to the new farm where there will be much larger quarters then before.

In the recent Milk Fund Heifer Sale, held during The Guernsey Sale at Trenton, N. J., the name of Louis McL. Merryman was inadvertently omitted in the list of those who paid $100 to the Fund.

Entered as Second Class Matter, December 15, 1909, at the Post Office at Peterborough, New Hampshire, under act of March 3, 1879.
Acceptance for mailing special rate of postage provided in section 1103, Act of October 3, 1917; Authorized August 9, 1918.

There is a demand for "non-washable" shirts and a very grave demand. When Elmer Meadows of Portland, Ore., and C. W. "Jack" Robinson, of Sacramento, Calif., traveled East to the Annual Meeting and then to a conference at The American Guernsey Cattle Club, the lack of laundry facilities was great. Elmer decided to have his laundry cared for at Milwaukee and they promised to have it back to him before he left. Not receiving it there he had it forwarded to New York, and still not obtaining it again had it forwarded to the Central Office. Long after he had returned to Oregon the laundry appeared at the Central Office. "Jack" decided to be different and had his laundry forwarded to Columbus, Ohio. Not securing it there he had it forwarded to Trenton, N. J. It arrived at Trenton after he had left and the Hotel immediately notified the Express Company that he had departed although arrangements had been made to pick it up the next day. A month later Jack received a notice from the Express Company at Trenton that they were still holding a package with C. O. D. charges.

Considerable publicity is being given to Guernseys in Florida by the local breeders. In a recent issue of the Tampa Tribune, a three column story was carried on "Pinellas County Maintains its own Herd." Tom DeWeese, a veteran farmer, says that they have proved that Guernseys could be raised and developed in the southern part of Florida. He claims they have an opportunity to develop as good cows in Florida as anywhere else. Milton Plumb, writer for the "Tribune," states that many Florida dairies are turning to Guernseys in an effort to build better herds.

Harold P. Gilkey, owner of Geloster Farm, Kalamazoo, Mich., recently suffered a heart attack while at his farm, and passed away within a few hours. Mr. Gilkey has been a breeder of Guernsey cattle for many years and maintained one of the good herds in southern Michigan. His herd has been one of the favorites for the selection of 4-H Club calves, and he made a considerable contribution toward the development of this work in the Kalamazoo area. The herd will be maintained under the direction of the administrator, William J. Howard of Kalamazoo.

Earl J. Cooper, owner of the Earl J. Cooper Company that handles commercial advertising for the breed papers was confined to the hospital with a throat infection. Mr. Cooper has handled commercial advertising for the dairy breed papers for many years and has been of great assistance to them.

Benjamin Eding and Son, Hamilton, Mich., recently purchased seven pure bred Guernseys from Wilbur Vander-Kolk of Hamilton. This is their first experience with Guernseys and they expect to build a herd adding to it from time to time.

William H. Peirce, Western Run Farm, Cockeysville, Md., died the latter part of May. His many friends will regret to learn of his death.

ADVERTISERS' INDEX

Adohr Milk Farms 154
Anchor Serum Co. 127
Anderson Mfg. Co., Ben H. 130
Antietam Farm 135

Barbian Farm 161
Benton Farms 150
Blakeford Farms, Inc. 102
Bolendale Guernsey Farm 160
Box 156 126
Brays Island Plantation 130
Butler-Lawrence Co. Sale 139

Caphir Farm 132
Cesor Farms 97
Chesterbrook Farm 134
Clover Hill Farm 132
Conde Milking Machine Co. 132
Court Manor Heifer Sale 140, 141, 145

Dinsmore Dairy Co. ..... III. Cover
Douglas Manor Farm 161
Dunn's Tour 149

Employment Service 132
Eth-Mead Guernsey Farms 182

Fanning Fields Farm 160
Flying Horse Farm 143
Foremost Guernsey Assn., Inc. ..... II. Cover
Forge Hill Farm 153
Franklin Serum Co. 128
Fresno District 154
Fresno Guernsey Rancho 154
Friendship Guernseys 133

Gaylord Guernsey Farms 129
Gayoso Farms 151
Glenburnie Farm 160
Golden Arrow Farms 132
Graceland Farm 150
Granger Sales Co. 126
Grassland Farm 159
Great Elm Farm 161
Greenfield Investment Corporation 138
Green Meads Farm 155
Greystone Farm 157
Gulf Livestock Spray 128

Hampshire Swine Registry 130
Her-Mil Farms 142
Hill, Charles L. & Son 142
Holmead Farm 137

Indiana G. B. A. 142
International Harvester Co. 126

James Mfg. Co. 125
Jefferson-Clarion Co. Sale 139
Jensen-Salsbery Labrs. 124

Kenfleur Farms 149
Klondike Farm 100
Klondike Sale 100, 140, 141, 145
Knightongale Farm 133

Laacke Co., R. 127
Lea Farm 138

Maine State Sale 144
McGuinn, M. E. 130
McNaughton Farms 159
Meadow Vista Farm Dispersal 136
Merryman & Sons, Louis McL. ..... 140, 141, 145, IV. Cover
Merryman's 43rd Sale ..... IV. Cover
Midview Farm 146
Moore Bros. Corp 130

Near's Food Co., Inc. 127
Nutrition Products 127

Ohio G. B. A. 147

Parminter & Sons 132
Pate Sales Co. 148, 152
Pennsylvania G. B. A. 139
Pennsylvania State Sale 152
Portage Prairie Farm 132
Prosit Farm 132

Quail Roost Farms 184

Raemelton Farms 183
Rancho Santa Ynez 131
Rin-Gold Farm 144
Rockingham Farm 104
Rock Creek Farm 158
Roughwood Farm 157

St. Albans Farms 159
St. James Farm 153
Skagit Co. G. B. A. 142
Spar Hill Guernseys 156
Starr Farms, The 160
Strohmeyer & Carpenter, Inc. 126
Sunland Mfg. Co. 128
Sunny Valley Farm 138

Transcript Printing Co. 133
Trenton Auction 148

United Duroc Record Assn. 128
Upland Farm 150

Vermillion Ranch 149
Virginia State Sale 140, 141, 145

Weston Mfg. Co. 128
Where to Buy Guernseys 132
Woodacres 162
Woodstock Farms 144

The Klondike Sale • MONDAY OCTOBER 2, 1944

At Klondike Farm, Elkin, North Carolina

We appreciate the public acceptance and appraisal of the cattle in our first Klondike Sale held last fall. We endeavored to offer high quality cattle, all of similar blood lines, in that all traced directly one or more times to the great breeding bull, Langwater Foremost, fountain head of the Foremost family and upon whose blood the Klondike herd, as well as many other Southern herds, was founded and since continued to line-breed with success.

Again this year we have selected 42 head of choice quality animals, all worthy to represent the best of Langwater Foremost blood. Many of these animals represent some of the greatest female lines developed in the good herds from which they come. The blood of great brood cows cannot be overemphasized in the selection of bulls and foundation females. The preponderance of the blood of great brood cows represented in these pedigrees is worthy of careful study and consideration.

The Klondike consignment, consisting of 4 cows, 2 heifers and 6 bulls, not only represent the blood of Langwater Foremost but also the blood of our very best brood cows.

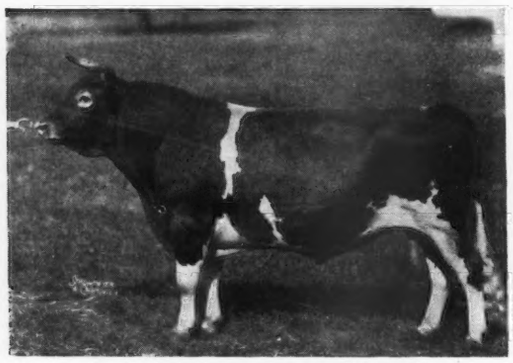

LANGWATER FOREMOST

68 A. R. daughters, 60 P. R. sons.

Fountain head of the Foremost Family. A son and several grandsons have stood in the Klondike herd. Every animal in the Sale traces directly to him one or more times.

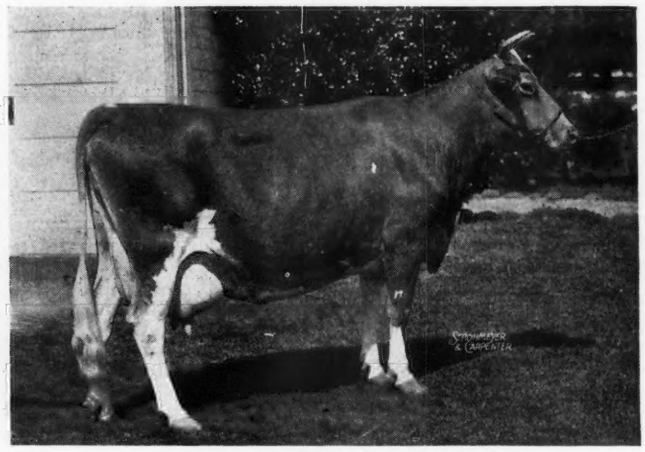

GRAPE LAWN'S FAIRY LADY

10859.0—604.8—G; 15698.4—869.3—A

3 A. R. daughters, 1 A. R. son

Truly a great brood cow in her own right. A granddaughter of Langwater Foremost. Several animals in the sale carry close-up blood of this great brood cow.

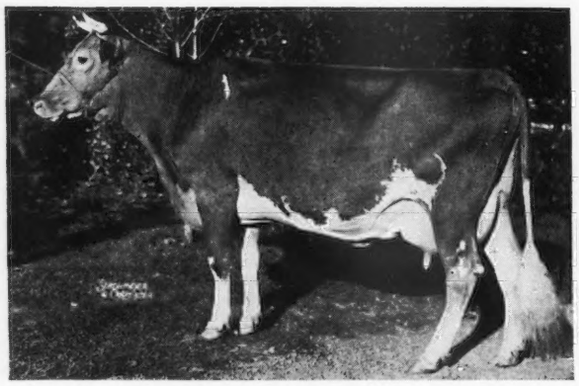

FOREMOST INGEBORG

10674.0—562.5—FF; 15640.1—804.9—B

3 A. R. daughters, 1 P. R. son.

She was not only a great brood cow herself but combines the blood of several of the breed's greatest brood cows such as: Mixter Faithful, May Flower's Fawn Face, Langwater Queen of the East, Langwater Gem and Yeoman's Mixter Charm. Several of the animals in the sale are strong in this blood.

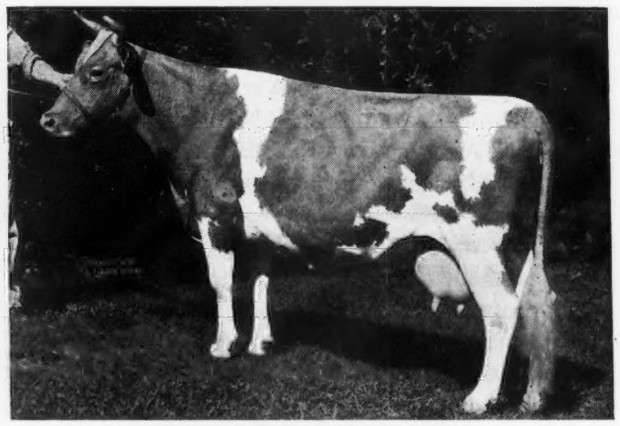

KLONDIKE GAY DAWN

12298.2—579.3—G; 14288.9—644.5—AA.

3 A. R. daughters, 2 P. R. sons.

By Foremost's Gay Lad, one of the greatest breeding sons of Langwater Foremost, and out of a granddaughter of Ne Plus Ultra. One of our very best brood cows. We have at Klondike 14 female descendants directly through her and her daughters. She is well represented in the sale.

For catalog write Louis McL. Merryman and Sons, Sparks, Maryland

Herd Fully Accredited for T. B. and Bang's

KLONDIKE FARM • ELKIN, NORTH CAROLINA

LT. COMMANDER THURMOND CHATHAM, *Owner* T. F. COOLEY, *Manager*

Editorials . . .

Proved Sires In the new list of sires proved in Dairy Herd Improvement Associations published by the United States Department of Agriculture, 3,101 sires were reported. In a dam-daughter comparison the dams averaged 9,434 lbs. of milk and 375 lbs. of fat, while the daughters averaged 9,441 lbs. of milk and 379 lbs. of fat. Only 15 per cent of the proved sires, and that included all breeds, were alive at the time they were proved. In the number of living sires, Guernseys had the second highest with 118; Holsteins had 214; Jerseys 103; Ayrshires 22 and Brown Swiss seven.

One of the interesting features of the report in comparing the sires that have maintained, increased or decreased butter fat production after the production reaches the 375-399 lbs. of fat for the dams, the majority of the daughters show a decrease over their dams. In other words, there were 570 sires bred to dams having from 375 to 399 lbs. of fat and 281 of these sires maintained or increased their production, while 289 decreased their production. In the 3,101 sires studied only 18 were bred to dams having a production range of 500 and 524 lbs. of fat. Seven out of these 18 maintained or increased the production, while 11 decreased it. It would seem that in the Cow Testing Association work about two-thirds of the sires are bred to dams with less then 400 lbs. of fat.

Dairy Science The American Dairy Science Association held its 39th annual meeting at Ohio State University, Columbus, Ohio, on June 20-22. Some 400 members of the association, or the leaders in Dairy Science throughout America, attended the meeting. The program was divided into four sections: First, the general session, where such subjects as Post-war Problems of Dairying and the possibility of dairying in Latin America were presented. Following the general session the group divided into three sections for the purpose of listening to synopsis talks and discussions on production, extension and manufacturing of dairy products. This particular group has been responsible for an untold amount of progress in dairying. It is this trained group of scientists who have pioneered many a trail into successful breeding, feeding and management of the dairy cow. Breeders of America owe this group a great tribute of gratitude for what they have done over the past 39 years.

Price Trends With approximately half of the Guernsey auctions of the year already held, price trends may be given that can be more or less depended upon. For the first half, 41 sales were held with 2,279 head that sold for $1,031,190.50, or an average of $452.47. Comparing this with all of the sales of 1943 there has been an increase of about $69 a head. Since there are usually more high sales in the spring than in the fall, this average of $452.47 is probably a little high.

However, we could draw the conclusion that Guernseys will sell for an average of between $50 and $60 above last year. This figure does not follow through in all cases as 409 females under two years of age with A. R. dams average $505.47, or $52 above 1943; 304 females under two years of age with no A. R. dams sold for only $11.00 more than a year before; and 432 females over two years of age with A. R. dams brought $21.00 less.

Young females and young males seem to show a very decided increase in price, with 164 males under two years of age with A. R. dams averaging $592.36, or an increase of $80.00 over the year before. Twenty-three males under two years of age with no A. R. dams brought about $90 less than the year before. Breeders are paying for good stock backed by production records. There were 29 males over two years of age with A. R. dams that averaged $705.95, or more than a 100 per cent increase over a year before for this class of animal.

A good comparison might be made between the regular sales held year after year. In comparing 13 of these sales, such as The Guernsey Sale, Quail Roost, May Royal-Steadfast, Mid-West, Indiana, Eastern Guernsey, New England, South Carolina, Missouri, Waukesha, Ohio and Merryman's Semiannuals, there is further evidence of a slight upward trend. This year 810 head in these sales sold for $566,000, or an average of $699.45. In 1943, 665 head in the same sales sold for $450,000, or an average of $677.87. The difference between these two years, or an average of $21.58 per head, still indicates a raise.

Considering these averages for over 2,200 head selling for over a million dollars there is a definite upward trend for prices being paid for Guernsey stock.

Blakeford Farms
INCORPORATED

WISH TO CONGRATULATE

B. L. Stevenson, Owner of Fairwold Farm,
Columbia, S. C.
on the
Result of his Dispersal Sale held April 18, 1944.

Mr. Stevenson purchased BLAKEFORD REVELLER'S KING October 6, 1939. Mr. Stevenson came to Pate's Sale in his truck so it was evident that he had made up his mind that Reveller's King was the bull he wanted for his future herd sire.

It is most gratifying to us after reading in The Journal how well Reveller's King and his daughters sold, so again we congratulate Mr. Stevenson on his selection.

Langwater Reveller, the sire of Blakeford Reveller's King, is still very active at 12½ years of age, and his sons and daughters are giving a very good account of themselves.

Border King's Princess Pat, the dam of Reveller's King, is dead but we have one of her daughters and four granddaughters in the herd. Her daughter, Blakeford Patrice, by Lord Jim, is on test as a two-year-old and 112 days has produced 4299.3 lbs. Milk. 193.40 lbs. Fat, Class F. She shows every promise of being one of Lord Jim's best daughters. Visit the Farm and see her Son.

GEO. M. MOFFETT, *President*
GUY E. HARMON, *Manager*

Accredited No. 462561
Bang's No. 97

Queenstown, Maryland

Devoted to the advancement of the Guernsey breed . . .

GUERNSEY BREEDERS' JOURNAL

The official publication of THE AMERICAN GUERNSEY CATTLE CLUB giving authoritative information on Guernseys.

VOLUME 66 *July 15, 1944* NO. 2

THE AMERICAN GUERNSEY CATTLE CLUB

Officers

President: John S. Clark, Huntington, L. I., N. Y.
Vice-president: Dr. Wayne A. Munn, Janesville, Wis.
Secretary Emeritus: William H. Caldwell.

Executive Committee

John S. Ames, 96 Ames Bldg., Boston, Mass.
William F. Fretz, Pipersville, Pa.
George W. Emde, Lodi, Calif.
Granville H. Hibberd, Brooklandville, Md.
George Watts Hill, 111 Corcoran St., Durham, N. C.
Kent B. Hayes, Oklahoma City, Okla.
Robert F. Loree, Florham Park, N. J.
Gavin W. McKerrow, Pewaukee, Wis.
George M. Newlin, Farmington, Mich.
Fred C. Siess, Lebanon, Ind.
L. V. Wilson, Excelsior, Minn.
J. M. McDonald, Cortland, N. Y.

Office Staff

Karl B. Musser, Sec.-Treas., Editor
Lincoln R. Lounsbury, Mgr. Editor
Samuel M. Shearman, Jr., Advertising Manager
C. M. Cummings, Supt. Advanced Register
Clarence W. Greenie, Asst. Advanced Register
F. R. Abbott, Chief Accountant
Elsworth W. Bunce, Information and Service
J. E. Cunningham, Supt. Herd Register
Elmer H. Shattuck, Asst. Herd Register
Earl N. Shultz, Performance Register

Representatives

C. B. Finley, 410 Walnut Bldg., Des Moines 9, Iowa.
R. L. Holden, Room 300, 125 North 4th St., Lafayette, Ind.
K. M. Mace, 1425 Sunken Rd., Fredericksburg, Va.
Elmer J. Meadows, Room 302, Corbett Bldg., Portland 4, Ore.
C. W. Robinson, Room 401, California Fruit Bldg., Sacramento 14, Calif.
Earl N. Shultz, Peterborough, N. H.
G. D. White, 501 American Trust Bldg., Nashville 3, Tenn.

GOLDEN GUERNSEY, INC.

John S. Clark, Huntington, L. I., N. Y. President
Karl B. Musser, Secretary-Treasurer
Elsworth W. Bunce, General Manager
J. Frank Johnson, Southern Regional Field-man, Rooms 19-20 Law Bldg., Asheville, N. C.
E. C. C. Woods, 914 Capitol St., Room 903, Richmond, Va.
C. W. Robinson, Room 401, Calif. Fruit Bldg., Sacramento 14, Calif.
A. P. Cole, Marketing Representative, 212 Abbot Bldg., East Lansing, Mich.

Advisory Council

Gavin W. McKerrow, 2206 North 30th St., Milwaukee, Wis.
Jacob Tanis, Augusta, N. J.
W. W. Fitzpatrick, Quail Roost Farms, Rougemont, N. C.
Henry M. Brown, 491 French Rd., Utica, N. Y.
Dudley P. Rogers, Danvers, Mass.
Louis McL. Merryman, Sparks, Md.
William A. Frew, Paradise, Pa.
N. H. Hill, Chagrin Falls, Ohio.
Kent B. Hayes, 456 First National Bldg., Oklahoma City, Okla.

State Association Representatives

Arthur W. Telfer, Secretary, and W. J. Spearing, Field-man, Indiana G. B. A., 821 Lafayette Life Bldg., Lafayette, Ind.
James E. Harper, Secretary, Massachusetts G. B. A., 146 Summer St., Boston, Mass.
A. P. Cole, Marketing Representative, Michigan G. B. A., 202 Abbot Bldg., East Lansing, Mich.
William M. Nulton, Jr., Field-secretary, New Jersey G. B. A., New Jersey Agricultural Exp. Sta., New Brunswick, N. J.
B. J. H. Rikert, Business Manager, New York G. B. Co-Op., 1606 E. Erie Blvd., Syracuse, N. Y.
Floyd S. Barlow, Field-secretary, and
H. E. Denlinger, Field-secretary
Ohio G. B. A., Public Sq., Wooster, Ohio.
William H. Juzi, Field-secretary, and Lloyd Eyler, Asst. Field-Sec. Pennsylvania G. B. A., 1211 Payne-Shoemaker Bldg., Harrisburg, Pa.
George D. Britts, Field-man, Wisconsin G. B. A., 2206 N. 30th St., Milwaukee, Wisconsin.

COVER ILLUSTRATION

Friendship Guernseys on lawn of Friendship Hill, New Geneva, Pa., owned by Evelyn Thompson, and the old Gallatin Homestead built in 1790, showing Friendship V. Princess, Friendship Noble Anna and Friendship Anna.

Photograph by Strohmeyer & Carpenter, Inc.

FEATURE ARTICLES

1944 Fairs 105
Trends in Prices—By Prof. Austin A. Dowell 107
Barn Hay Driers—By W. H. Dickerson, Jr., and E. T. Swink 110
Imp. Princess of the Val du Sud 115
Michigan Sale—By A. P. Cole 116
Biery Dispersal 117
Murphy Guernsey Sale—By G. D. White 118
Pennsylvania Herd Type Classification Demonstrations—By Earl N. Shultz 119
Western Missouri Type School—By R. L. Holden 120

DEPARTMENT INDEX

Advertisers' Index 99
Editorial Comment—Proved Sires, Dairy Science, Price Trends 101
A Change Among the Leaders:
C. F.'s Mint Julip 121
What the Cows are Doing in the Advanced Register 163–181

Subscription Price: Per Year $1.50, Foreign Price $4.00. Current copies 10c each. Back copies 25c each.

CLOSING DATES FOR ADVERTISING COPY
7th of the month preceding for issue of the 1st.
23rd of the month preceding for issue of the 15th.

Published the first and fifteenth of each month by The American Guernsey Cattle Club, Peterborough, New Hampshire.

Copyright, 1944, by The American Guernsey Cattle Club.

FOR SALE

ROCKINGHAM VOLUNTEER

Dropped: July 30, 1943

CARRYING A LEVITY BACKGROUND STRONG IN TYPE -|- PRODUCTION

(SNAPSHOT)

ROCKINGHAM VOLUNTEER

His Sire

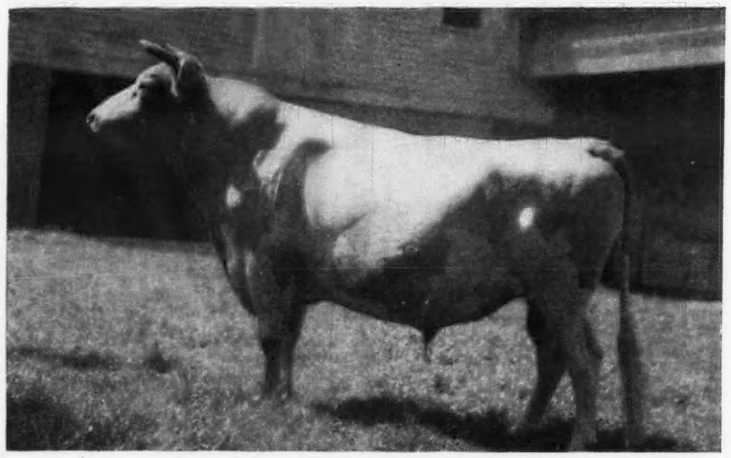

(SNAPSHOT)

ROCKINGHAM PRINCE CHARMING

SIRE:

ROCKINGHAM PRINCE CHARMING
Member 1st Prize, Get of Sire, Topsfield, 1934. 3rd Prize Bull, 3 years & over, Topsfield, 1935. 9 A. R. daughters including:
Rockingham Charlotte
11445.1—562.6—FF
14776.8—714.1—AA
1st Prize in her class, Topsfield & Eastern States Exposition, 1937.
Rockingham Charlene
11594.8—662.7—GG
Rockingham Charlyn
11940.6—592.4—GG
1st Prize Cow, 3 years & under 4, Topsfield, 1941.
Rockingham Chardella
11200.0—578.3—FF

DAM:

DOUGLASTON LADY VERBENA
10269.4—512.4—G
13055.5—702.6—DD
1 A. R. daughter, several daughters on test.

ROCKINGHAM SAILOR PRINCE
1st Prize, Get of Sire, Topsfield, 1934.
23 A. R. daughters, others on test; 4 A.R sons
Sherwood Prince's Annabelle
18213.4—921.4—AA
Rockingham Princess Holly
17663.4—858.7—AA
14758.7—723.6—B
Rockingham Princess Della
15751.1—797.3—CC
Rockingham Princess Marilyn
14500.8—721.6—FF
(Sold for $1,000, her son sold for $1,025)
Rockingham Princess Garnet
15044.0—694.6—AA

IMP. STARLIGHT OF THE FONTAINES
11450.0—583.2—F
5 A. R. daughters, 4 A. R. sons
3 of her sons sold for $2,500 each as yearlings.

IMP. FINANCIER OF MYRTLE PLACE
Senior Champion, Whitsuntide, 1928.
63 A. R. daughters; 10 A. R. Sons
Imp. Financier's Chance
11735.4—723.6—G
Imp. Vera II. of Les Jetteries
15068.4—704.2—E
Douglaston Lady Helena
17858.5—821.8—AA
Douglaston Lady Marguerite
13222.0—706.2—F
Douglaston Lady Marcia
12309.3—646.4—FF

IMP. BELLA'S CORA OF JETTERIES
10971.8—605.0—F
17094.6—865.7—A
1 A. R. daughter; 1 A. R. son

LANGWATER HOLLISTON
56 A. R. daughters, average 613 lbs. fat; 31 A. R. sons
Sire of Langwater Levity
12785.9—662.2—EE
Grand Champion, National Dairy Show, 1923.
Dam of Shuttlewick Levity, Grand Champion, National Dairy Show twice. Sold for $25,500.
Sire of Early Dawn
686.7—EE; 796.2—A

IMP. PRINCESS OF THE VAL DU SUD
14990.0—693.7—AA
16370.6—760.9—A
5 A. R. daughters; 2 A. R. sons

SQUIRE OF MYRTLE PLACE
2 A. R. daughters

STAR OF LANGWATER
12017.1—672.9—A
2 A. R. daughters; 1 A. R. son
Langwater Starlight
11805.2—655.8—D

IMP. BETSY'S REX OF PONCHEZ
22 A. R. daughters; 5 A. R. sons
2nd Prize, Get of Sire, R.G.A.S., Whitsuntide, 1926.
Imp. May Daisy's Fleurie
10916.3—718.7—BB
Imp. Jip's Snowdrop IV.
13631.8—713.3—A
Imp. Hilltop Madge
13118.2—656.4—F

VERBENA OF MYRTLE PLACE
9913.8—531.2—C
11391.0—645.0—A
1st Prize, R. G. A. S., Whitsuntide, 1927.
2 A. R. daughters, 3 A. R. sons

IMP. RENOWN OF MYRTLE PLACE
6 Island A. R. daughters; 3 English A. R. daughters; 16 American A. R. daughters; 1 A. R. son
Imp. Westeria's Ruth
14740.9—757.6—D
17348.8—882.5—AA
Renown's Miss Princess
15429.2—700.8—AA
Imp. Antietam Victorine
12829.9—600.7—GG

BELLA'S CORA OF LES JETTERIES
11933.5—642.0—D
2 A. R. daughters
Imp. Cora of Jetteries
16761.9—799.0—AA

ROCKINGHAM AND GREYCOURT FARMS

SALEM, NEW HAMPSHIRE - METHUEN, MASSACHUSETTS

Federal Accredited and Negative to Blood Test

Farms conveniently located five miles apart

A. M. GOEDECKE Manager

Address all correspondence to D. G. TENNEY, Owner, 535 Fifth Avenue, Room 1002, New York 17, New York

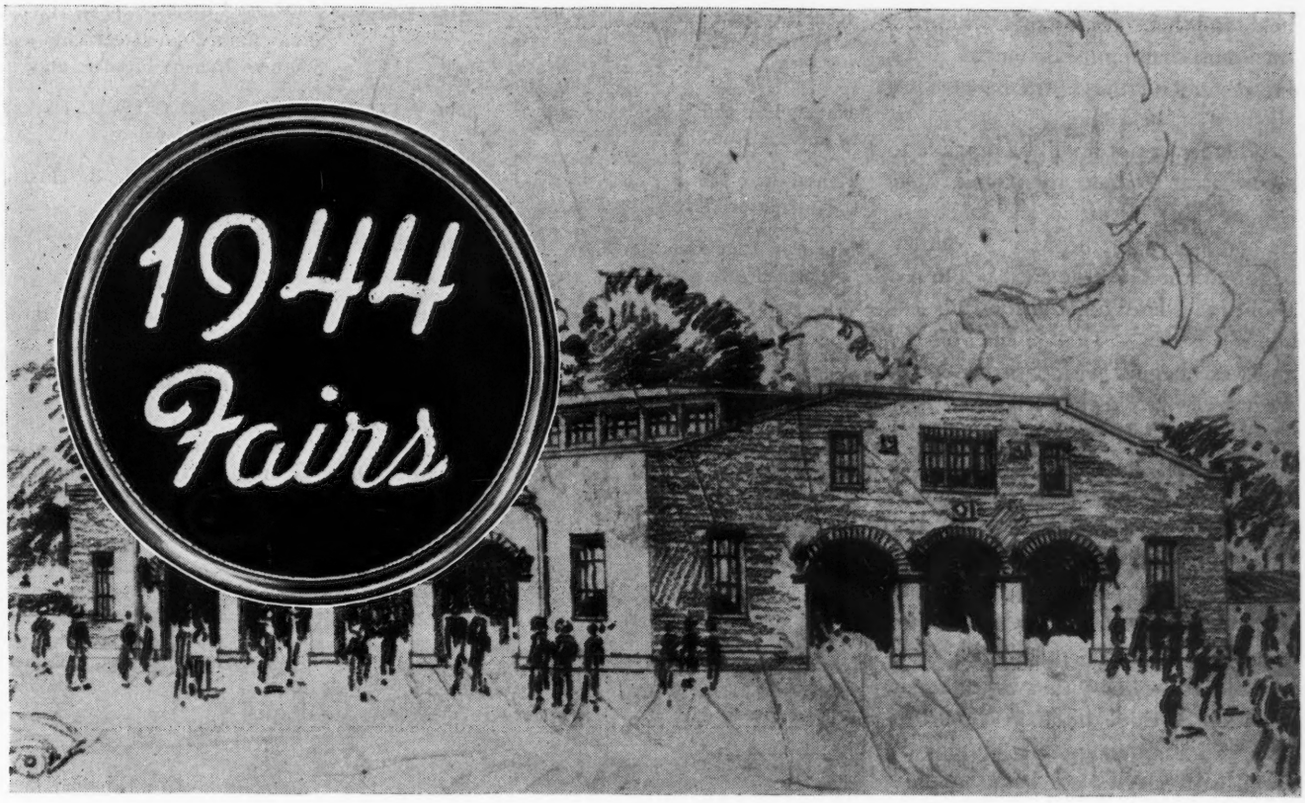

LIFE is stirring on the fair grounds again. While many state and district shows are out for the duration, a goodly number are listed for the coming season. Fairs opening this year have brought the total premiums from $9,000 last year to $20,872 this season. Besides many county fairs there are 15 state and nine district shows that are opening their gates in the late summer and early fall.

Emphasis this year, at three different places, will be given to 4-H Club members and Future Farmer groups. The first Junior Fair will be held in conjunction with the Wisconsin State Fair, August 19 to 27, where the juniors have their own premium list and the fair is in its seventh year. We believe that as a Junior State Fair it sets a pattern for other fairs throughout the country. The Dairy Cattle Congress is going to sponsor a Junior Fair on September 2, 3, and 4 to be held at Waterloo, Iowa. Judging, demonstrations and contests will be conducted with 4-H and Future Farmer members. In addition to the fair, the Dairy Cattle Congress will conduct the regular Hippodrome and Saddle Horse Show. At Indianapolis, Ind., the Indiana Junior State Fair will be

Name of Fair	*Date*	*Guernsey Awards*	*Date of Guernsey Judging*	*Name of Judge*
Ak-Sar-Ben Live Stock Show · Omaha, Neb.	Oct. 4–6	Show is limited to Fat Market Cattle and Swine for 4-H Club members.		
Beaumont Victory Fair Beaumont, Texas	Oct. 12–22			
Bloomsburg Fair Bloomsburg, Pa.	Sept. 25-30	$1,500	Sept. 28	M. J. Seath
Brockton Fair Brockton, Mass.	Sept. 10–16	No competitive cattle show.		
Cheshire Fair Keene, N. H.	Sept. 14–16	$319	Sept. 15	(additional premiums for cattle shown by owners in Monadnock Region.)
Colorado State Fair Pueblo, Colo.	Aug. 28–Sept. 1	$1,270	Aug. 30	H. H. Kildee
Cortland County Fair Cortland, N. Y.	Aug. 29–Sept. 2	692	Aug. 31	K. L. Turk
Cumberland Fair Cumberland, Md.	Aug. 14–19		Aug. 15	George Hyatt
Greater Spartanburg Fair Spartanburg, S. C.	Oct. 9–14	435	Oct. 10	
Indiana Junior State Fair Indianapolis, Ind.	Sept. 4–6	270	Sept. 4–5	J. H. Hilton
Ingham County Fair Mason, Mich.	Aug. 15–19	263	Aug. 17	
Iowa 4-H Club Dairy Exposition Waterloo, Iowa	Sept. 2–4	554		

held and here contestants will meet for state championships in all lines. Prizes for Guernseys will be given at all three of these fairs.

Whether or not it will be possible to secure a car to make the circuit, there is a possible circuit in the mid-west. As announced in the May 1 Journal, page 776, the Government has allowed a one-way fare for transporting exhibition stock. This circuit of the mid-west begins with Wisconsin on August 19–27, then Nebraska, September 3–8; Kansas Free, September 9–15; Kansas State, September 17–22; Oklahoma State, September 23–29; Oklahoma Free, October 1–8 and Tulsa, October 10–16. The South Dakota fair will be held on September 4–9, while Colorado State fair comes from August 28 to September 1. It is possible to work with two different circuits or divide the main circuit in half, thus minimizing the amount of travel. All classes are being offered at these fairs and the premiums as listed show some worth while prizes.

At the Colorado State Fair the main feature will be the Dairy Queen contest where a prominent cow, in milk, is chosen as "Queen" from each breed. This is a popular contest throughout the mountain and far western states.

The Cortland County Fair in New York has a show list of 19 classes and championships and is open to the world. It probably is the largest fair held in the state this year.

The Kentucky State Fair is open only to breeders in Kentucky and southern Indiana.

While we mentioned Nebraska as a possible set up in a circuit, it is open this year only to state exhibitors.

The North Dakota State Fair will be held July 3 to 8 and $350 has been set aside for Guernsey premiums.

The Wisconsin State Fair stresses the fact that the fair has furnished leadership in agriculture throughout 94 years of service and it faces its greatest challenge, handicapped by labor shortage and transportation difficulties, but the fair association will offer every aid to agriculture to meet this challenge. The fair is resuming its extra premiums for Wisconsin classes, which brings it back to almost its original place.

(*Please turn to page 122*)

Kentucky State Fair Louisville, Ky.	Aug.28-Sept.4	Show limited to Kentucky and Southern Indiana breeders only.		J. H. Hilton
Kansas Free Fair Topeka, Kan.	Sept. 9–15	787	Sept. 12	M. L. Flack
Kansas State Fair Hutchinson, Kan.	Sept. 17–22	1,083	Sept. 19	J. B. Fitch
Michigan State Guernsey Show Marshall, Mich.	Aug. 22-26			
Mississippi-Alabama Fair & Dairy Show Tupelo, Miss.	Sept. 26–30	No Guernsey classes in dairy show		
Multnomah County Fair Gresham, Ore.	Aug. 21–27	592	Aug. 22	
Nebraska State Fair & Exposition Lincoln, Neb.	Sept. 3–8 (Guernsey Show only)	1,080 Limited to Nebraska Exhibitors	Sept. 6	F. W. Atkeson
New Jersey State Fair Trenton, N. J.	Sept. 10–16	1,000	Sept. 13	
New Mexico State Fair Albuquerque, N. Mex.	Sept. 24-Oct. 1	892	Sept. 28	
Northern Wisconsin District Fair Chippewa Falls, Wis.	Aug. 8–13	325	Aug. 9	Geo. Werner
North Montana State Fair Great Falls, Mont.	Aug. 7–12	912	Aug. 9	
Ogden Livestock Show Ogden, Utah	Nov. 4–8	Dairy division out for the duration		
Oklahoma Free State Fair Muskogee, Okla.	Oct. 1–8	595	Oct. 4	
Oklahoma State Fair & Exposition Oklahoma City, Okla.	Sept. 23–29	1,400	Sept. 25	
Ozark Empire District Fair Springfield, Mo.	Aug. 13–19	512	Aug. 15	
Rochester Fair Rochester, N. H.	Sept. 19–23	723	Sept. 21	
Pacific International Livestock Exposition Fat Stock Streamlined Show Portland, Ore.	Oct. 11–13			
Skowhegan State Fair Skowhegan, Maine	Aug. 13–19	300	Aug. 16	G. Cairns
Rutland Fair Rutland, Vt.	Sept. 4–9	465		
South Dakota State Victory Fair Huron, S. Dak.	Sept. 4–9	547	Sept. 6	
State Fair of Louisiana Shreveport, La.	Oct. 21–30	354	Oct. 25	J. W. Ridgway
Staunton, Virginia Fair Staunton, Va.	Sept. 25–30			
South Carolina State Fair Columbia, S. C.	Oct. 16–21	690	Oct. 17	
Tri-State Fair Superior, Wis.	Aug. 14–20	800	Aug. 17	James Lacey
Tulsa Fair and Sale Tulsa, Okla.	Oct. 10–16			
Union Grange Fair Plymouth, N. H.	Sept. 12–14	414	Sept. 12	
Wisconsin State Fair Milwaukee, Wis.	Aug. 19–27	2,789	Aug. 24	L. V. Wilson
York Inter-State Fair York, Pa.	Sept. 12–16	818	Sept. 12	A. A. Borland and R. H. Olmstead

Trends in Prices

Pure Bred Beef and Dairy Cattle

By Prof. Austin A. Dowell
University of Minnesota

THE recent rise in prices of pure bred beef and dairy cattle has led to widespread interest in the trend of prices over a period of years. Since there are no established market centers and no regular market quotations comparable to those for commercial livestock, it was necessary to assemble information from various sources. Data were obtained from editors of breed journals, breed association secretaries, and from reports in breed journals. From these sources it was possible to construct a series of weighted average prices obtained at public auction on males and females combined for two breeds of beef cattle and for four breeds of dairy cattle for the period 1910–43.

As shown in Figure 1, the broad general trends of prices appear to be much the same for both pure bred beef and dairy cattle. A pronounced boom occurred during and immediately following World War I. This was followed by a decline which carried prices to about prewar by 1923. Prices strengthened during the next few years, but another decline which began late in 1929 carried prices far below the prewar level by 1932. Prices advanced considerably from 1933 to 1936, fluctuated within fairly narrow limits from 1936 through 1940 and thereafter moved upward at a rapid rate.

While the general trends in pure bred beef and dairy cattle prices appear to be much the same, some significant differences will be observed. In the first place, beef pure breds have been subject to greater fluctuations than dairy pure breds, rising higher during the World War I. boom and falling farther during the subsequent depression. Pure bred beef prices also fell farther in the depression of the early 1930's and advanced more sharply during the recent upswing. In the second place, at the beginning of a major upswing in prices, there appears to be some tendency for pure bred beef cattle prices to rise one year in advance of pure bred dairy cattle prices. The rise in beef animals preceded the rise in dairy animals in 1916, 1925, and 1941, but lagged behind in 1933. On the other hand, major price declines occurred simultaneously although the rate of decline varied considerably.

Pure bred beef cattle prices remained fairly constant during the first two years of each war, that is, during 1914–15 and 1939–40, and then advanced sharply, Figure 2. Thus far in World War II. the increase has been slightly less than for the same period in World War I. For example, prices in 1918 were two and one-half times the average from 1910–14, while prices during the corresponding year in this war, that is, in 1943, were two and one-fourth times the 1935–39 average. However, the rapid rate of increase during 1943 compared with relatively little change during the corresponding year in World War I. suggests that the current rise may not have run its course.

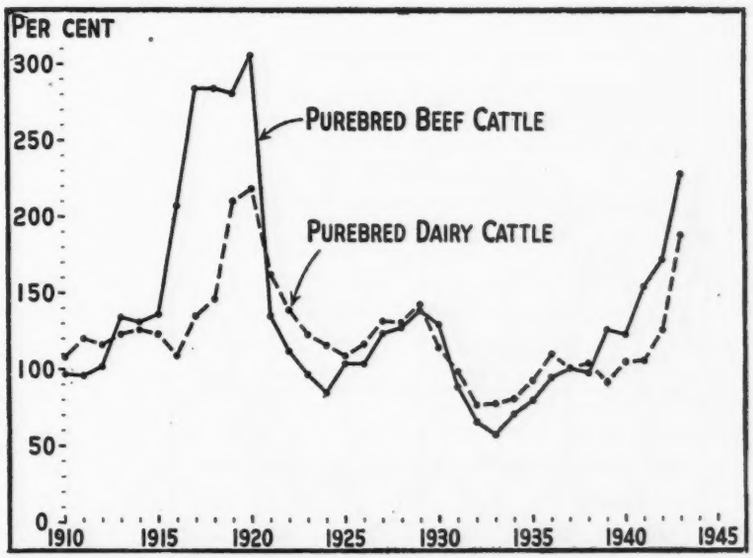

Figure 1. Prices received for pure bred beef and dairy cattle sold at auction, 1910-1943. Index numbers (1935-39 = 100). The data are based upon sale prices of males and females combined for two breeds of beef cattle and four breeds of dairy cattle.

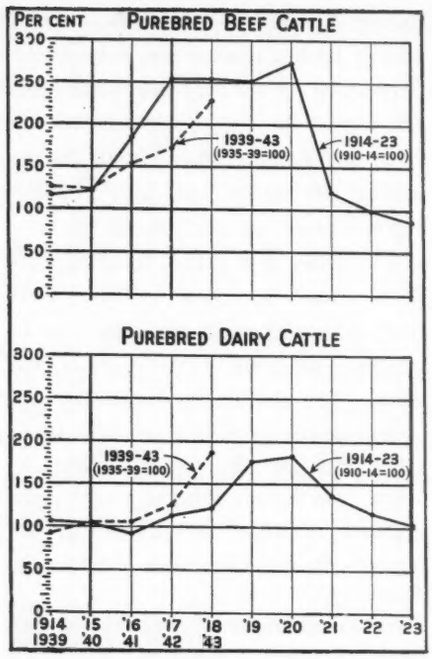

FIGURE 2. *Prices received for pure bred beef and dairy cattle sold at auction during two wars. Index numbers 1914-23 and 1939-43.*

Prices of pure bred dairy cattle remained fairly constant during the first three years of each war and then moved upward at a fairly rapid rate. The increase during the present war has been greater than during the corresponding period of World War I. Prices during 1918 were only about one-fourth above the average from 1910–14, while the average in 1943 was over four-fifths higher than the 1935–39 average.

The rate and extent of the increase in prices were much less for pure bred dairy cattle than for pure bred beef cattle during the World War I. boom, and somewhat less thus far in the present war. However, the similarity in the trends during the two wars is indeed striking.

Prices of beef males sold at auction averaged considerably higher than prices of females each year except at the peak of World War I. boom (Figure 3). On the other hand, average prices of males of the dairy breeds were higher than for females only during the moderately high price period from 1926–29 and again in 1943 (Figure 4). The data are based upon prices received at auction for males and females separately for one beef breed for the period 1915–43, and for three dairy breeds for the period 1926–43.

A number of tentative conclusions are suggested by these rather limited data. First, prices of pure bred beef males and females tend to rise and fall together, although not at the same rate. Likewise, prices of pure bred dairy males and females tend to rise and fall together. In other words, there is no evidence of a lag or divergence in the direction of the price trends of beef males and females, or of dairy males and females. Second, there appears to be a tendency for prices of pure bred beef females to rise higher relatively during a major boom than prices of males. This may be due to competition for females by those who decide, for one reason or another, to enter the breeding fraternity or to expand operations at or near the peak of the boom. As an average over a period of time, the number of beef females sold at auction does not differ greatly from the number of males sold. However, the number of females varies more from year to year, rising slightly higher during high-price periods and falling farther during low prices. Third, prices of dairy males appear to rise higher relatively during high-price periods than prices of dairy females, which is just the opposite of the situation for beef cattle. This may be due to the fact that the ratio of males to females sold at auction is less during high-price periods than during low-price periods. About 17 per cent as many males as females were sold at the reporting auctions in 1932 and 1933, when relatively few of either sex were sold, compared with less than 13 per cent in 1942 and 1943 when the absolute number of each sex increased sharply. It is also probable that the sire receives more attention relatively in beef herds than the dam, while the milk records of dairy cows tend to focus attention on the dams because of the value of such records in selling offspring.

The relatively small proportion of males in pure bred dairy cattle auctions compared with about equal numbers of males and females in pure bred beef cattle auctions suggests that a higher proportion of dairy bulls is sold privately than is the case with beef bulls. Many dairy farmers buy young immature bull calves privately and grow them out for use as sires,

FIGURE 3. *Average prices received for pure bred beef males and females sold at auction, 1915-43. Data are based upon sale prices of one beef breed only.*

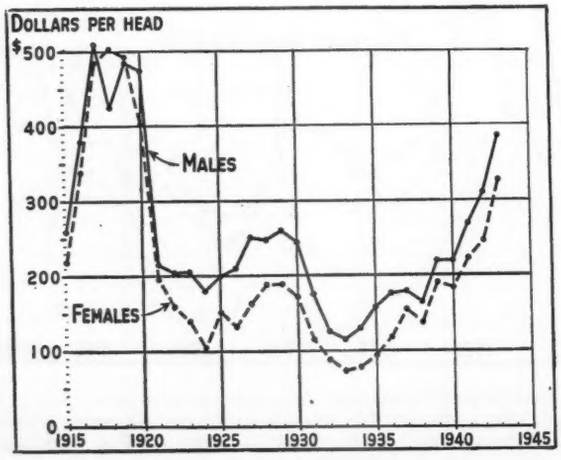

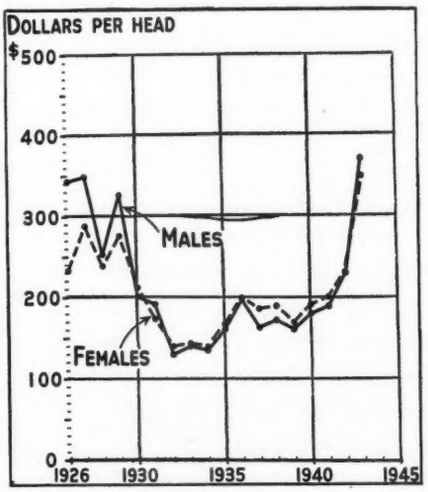

FIGURE 4. *Average prices received for pure bred dairy males and females sold at auction, 1926-43. Data are based upon sale prices of three dairy breeds.*

while most breeders of beef cattle buy bulls that are of serviceable age. Although artificial insemination of cows in commercial dairy herds has expanded rapidly during recent years, and may expand further, it has not yet reached a point where it has greatly affected the total number of bulls required. The extent to which prices of beef or dairy males and females were influenced by differences in age or actual or assumed quality during high and low periods could not be determined from the data.

Great care must be taken in interpreting within-the-year differences in average auction sale prices. For example, during the strong upward trend of prices from 1939 to 1943, there was a fairly distinct and consistent within-the-year price variation for the one beef and two dairy breeds studied, but no uniformity in the pattern between breeds. As shown in Figure 5, highest average prices for the one beef breed were obtained each year during the first quarter and lowest prices during the third quarter. Highest average prices for one dairy breed were obtained in four out of five years during the fourth quarter and lowest prices in four out of the five years during the first quarter. Highest prices for the other dairy breed were obtained in four out of the five years during the second quarter with lowest prices during the first quarter.

When numbers of animals sold per quarter were related to average prices received, it was found that lowest average prices for the beef breed and for one of the dairy breeds were obtained when the smallest numbers were sold. Lowest prices for the other dairy breed were obtained during the quarter when numbers sold ranked next to the lowest.

Only in the case of the beef breed were numbers and prices of males and females tabulated separately by quarters. The number of males usually was highest in the first quarter with prices highest during the fourth quarter, while the number of females sold was highest during the fourth quarter and prices highest during the first quarter. In other words, the within-the-year price pattern for the males of this breed was fairly consistent from year to year, but it differed considerably from the pattern for the females which also was quite consistent from year to year.

It appears that differences in seasonal demands for males and females of a given breed contributed somewhat to the variation in prices during the year. It is also probable that a higher proportion of animals of greater actual or assumed quality are commonly sold at auction during some months than during other months, and that this varies from breed to breed. For example, a given consignment sale is usually held at approximately the same time each year. Likewise, an individual breeder who sells his surplus animals at auction, commonly sells at about the same time each year. When leading consignment and individual breeder auction sales are concentrated in certain periods of the year, prices naturally average higher than for other months. Variations in age also may be a contributing factor. To the extent that price variations within-the-year are due to quality or age, they should not be interpreted as representing seasonal price trends.

The significance of information on price variations within-the-year for each breed and for periods of falling as well as rising prices is readily apparent. Without such information, there is very real danger that a short-time within-the-year change in trend may be erroneously interpreted as the beginning of a major long-time change.

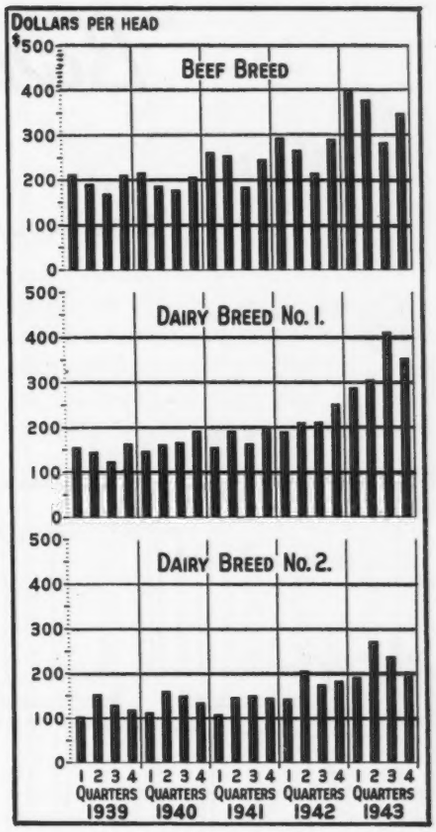

FIGURE 5. *Average prices received for pure bred beef and dairy cattle sold at auction by quarters, 1939-43. The data are based upon sale prices of males and females combined for each of the respective breeds.*

(Concluding installment later)

North Texas Show

THE First Annual Paris Dairy Show was held at Paris, Tex., on May 18. It was sponsored by the Northeast Texas Dairy Association and the Chamber of Commerce of Lamar County. Seven classes were held, together with championship. It was a one-day show commencing at 10:00 in the morning and ending that same afternoon. Over 5,000 people attended the First Show with 140 Holsteins, Guernseys and Jerseys showing. Only 12 Guernseys were in the exhibition, but the Guernsey breed held up its end. The grand champion bull was under a year old and exhibited by Roy Vanderpool. The breeders qualifying for red ribbons other than the blue given to Roy Vanderpool included E. G. Landers, H. F. Taylor and H. G. Taylor.

Cleghorn Farms Sold

CLEGHORN FARMS, Longwoods, Md., were recently sold to Frederic Wyman and the name has been changed to "Wye Heights Plantation." Wye Heights was the old name of the farm years ago and many of the natives call it by that name. The farm will be held in the form of a Trust with Thomas G. Wyman, son of the purchaser, as trustee. Many of the breeders will be happy to know that Sandy Dunlop will remain as manager and the herd will be continued and built on a practical basis. Mr. Wyman will live on the place and will take an active part in the management. Cleghorn Farms was established by the late Henry Lockhart and their Guernseys are headed by Bournedale Crown Prince. They are also breeders of Suffolk horses.

Barn Hay Driers

Design and Operation

By W. H. Dickerson, Jr., *and* E. T. Swink, *Virginia Polytechnic Institute, Blacksburg*

BARN drying of hay by forced ventilation has been used successfully by Virginia farmers for the past four years. In 1943, 40 installations were in use. It appears that this number will be more than tripled during 1944. This bulletin gives information on the design and operation of such driers.

Improvements in design and operation are sure to evolve as a greater number of farmers and agricultural engineers become interested in the method. Various adaptations and changes will, of course, be necessary to fulfill the requirements of different sections of the country having different climatic conditions, hay crops, and methods of handling forage. With additional experience and use, various types of fans and control equipment may show outstanding advantages.

The multivane centrifugal fan has been the only type used on Virginia farms, and the following design information is naturally based on this equipment. This should not be construed to mean that all other types of fans are unsatisfactory, or less desirable.

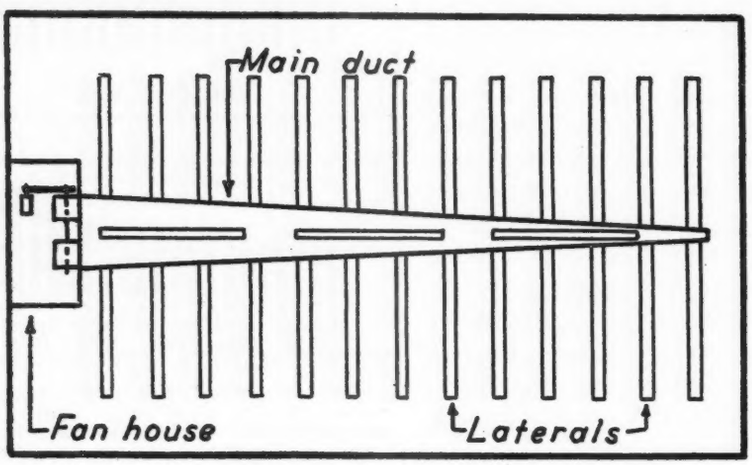

FIGURE 1. *Plan of the single system.*

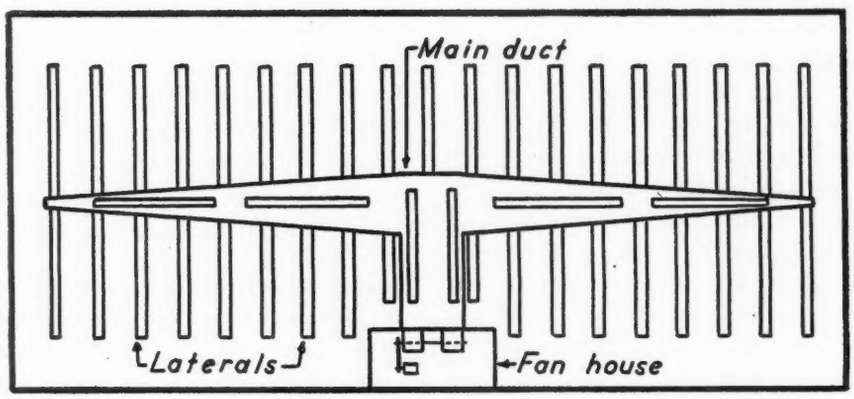

FIGURE 2. *Plan of the divided system.*

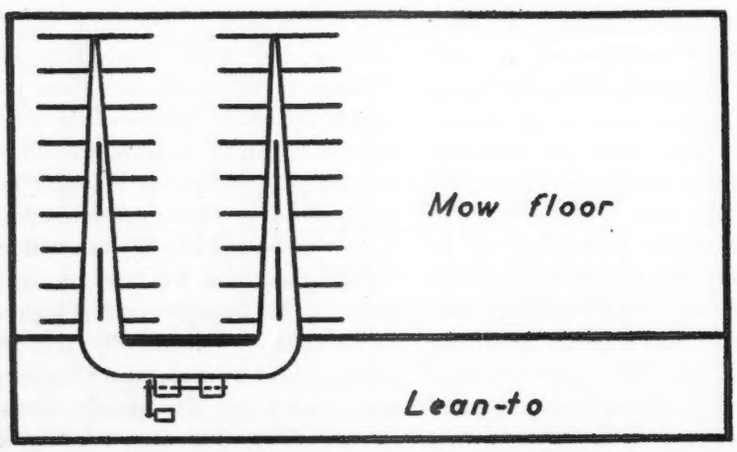

FIGURE 3. *A variation of the divided system.*

PART I—DESIGN OF THE INSTALLATION

Requirements of the Building

Before a hay drier installation can be designed, it is necessary to consider the suitability of the building in which the duct system is to be installed. The following general requirements must be provided by the structure:

(1) An air-tight floor.

This is essential because the air emerges from the bottom of the lateral ducts on the mow floor. Pressure in the duct system causes the air to escape by the path of least resistance. If this is through a loose floor, the air will not move upward through the hay. A well-laid tongue and groove floor is sufficient, or two thicknesses of matched boards with paper between is satisfactory.

(2) A good roof.

If the roof leaks, the hay is sure to loose quality or spoil entirely. No success can be expected in curing hay

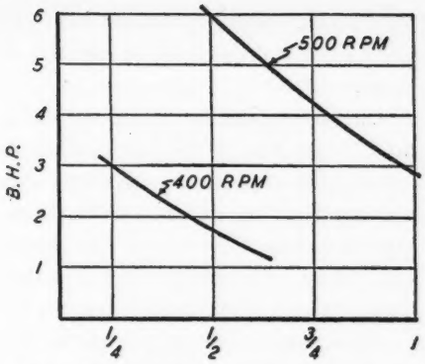

FIGURE 4. *Relationship between pressure and power requirements for a typical centrifugal fan.*

by forced ventilation unless a dry storage place is available.

(3) Adequate ventilation of the mow.

Although there must be a tight floor and roof for the successful operation of a drier duct system, adequate ventilation is necessary. The more open the walls the better, provided that the hay is not subjected to rain driven by the wind. In buildings with tight walls, windows, doors, or roof ventilators must provide opening enough to allow free movement of air over the hay. Air leaving the hay is laden with moisture. It must be given an opportunity to escape from the mow, or the top of the hay in contact with the wet air will not dry.

(4) A hay track and fork.

This equipment in some standard design is a necessity for handling partially cured hay. The track and roof construction must have enough strength to withstand the increased load caused by moisture in the hay. Standard hay-handling equipment has proved satisfactory with reasonable judgment in loading the fork. An adjustable tine grapple fork is well adapted to picking up partly cured hay.

(5) Convenient mow openings or chutes.

Holes for removing the hay must be provided in the floor if it is to be fed below. These openings should not be located in such a position as to interfere with the duct system. Laterals should not extend closer to mow holes than their end distance from the barn walls.

Types of Duct Systems

Two general types of systems have been used: the single and the divided. In the single system, the fan is placed at one end of the mow floor and discharges directly into a main duct which runs down the center line of the barn. Lateral ducts four to five feet on centers are inserted in the side of the main duct at right angles to its center line.

In the divided type of installation, a main duct is usually built on the center line of the long axis of the barn, but the fan is placed at one side as shown in Figure 2. This arrangement will permit the use of either end of the system by using a swinging baffle at the center. Both ends of the system may be used simultaneously provided that sufficient power is available to supply the required air.

Figure 3 represents a variation of the divided system usually employed where it is necessary to have chutes or mow holes in the center of the barn for feeding into mangers below. This type of divided system must be used where the width of the hay mow exceeds 40 feet.

Which Type to Use

The system to use will depend on the arrangement of the building and the amount of hay to be handled at one time. Construction of the building, such as the presence of a lean-to along the side, nearness of the fan motor to the source of power, or other such considerations, may be the determining factor in placing the fan and motor on the end or side of a building. The amount of hay to be dried at one time enters into consideration as it is desirable to have the duct system covered to a depth of at least four feet and not in excess of eight feet for any one curing period. In figuring the depth of hay, one should allow approximately 400 cu. feet to the ton. The volume of hay is not materially

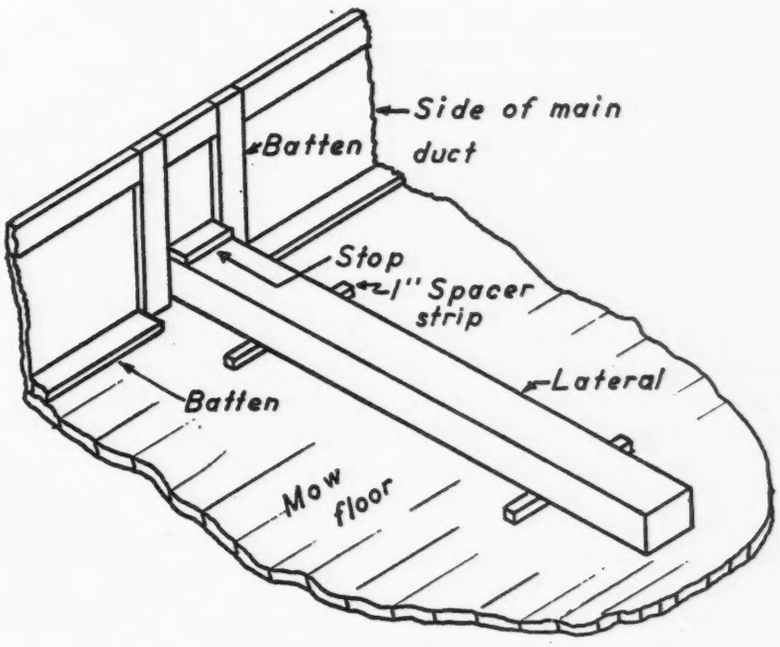

FIGURE 6. *Isometric view of lateral duct.*

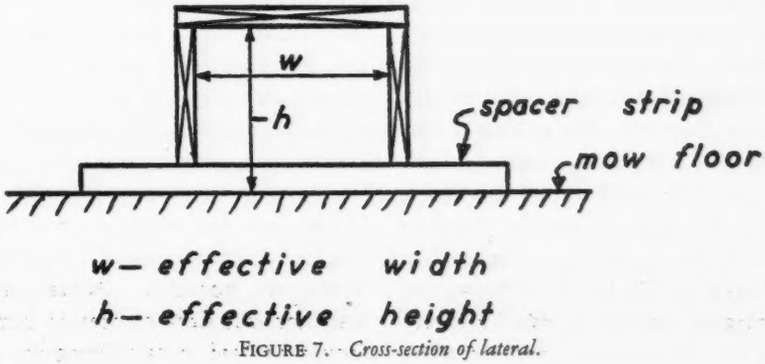

FIGURE 7. *Cross-section of lateral.*

influenced by the removal of moisture, but partially cured hay packs more tightly and occupies less space than hay cured in the field and placed in the mow. For example, if 20 tons of hay is to be placed on the duct system at one time, 20 x 400 = 8,000 cu. feet. If the area of the mow served by the duct system was 1,600 sq. feet, then 8,000 ÷ 1,600 = 5 feet, the depth of the hay over the system. However, if 40 tons or 16,000 cu. feet were needed, then 16,000 ÷ 1,600 = 10 feet. This depth exceeds the maximum limit, which means that the mow area is too small. On the other hand, if only 10 tons of hay were handled at one cutting, the depth over a mow of 1,600 sq. feet would be 2½ feet and a divided system, operating one end at a time, should be used.

Selecting Equipment

A fan capable of delivering at least 10 cu. feet of air per minute per square foot of mow area should be used. This volume of discharge should be obtainable against static pressures in the duct system up to ½ in. of water column for the type of installations described in this bulletin. The 1,600 sq. feet mow would require a fan having a capacity of 16,000 cu. feet per minute (1,600 sq. feet x 10 c. f. m.). The size of single phase motor that is permitted on rural lines varies. The power requirement of the fan must not exceed the permitted size of motor. The capacity of fan, fan speed, and motor size can be determined from rating tables furnished by the fan manufacturer. In determining the motor requirements, select the lowest pressure that is likely to be encountered (usually about ⅜ in.) Otherwise the motor will be overloaded at the low pressure.

Figure 4 shows the relationship between static pressure and brake horsepower for a centrifugal fan operating at constant speeds. As the resistance pressure decreases, the volume of air discharged by the fan increases and the power required increases. Referring to the chart, it may be observed that a five h. p. motor would not be overloaded at 500 r. p. m. if the fan was discharging against a static pressure of ¾ in., but it would become overloaded at the same speed if the static pressure was reduced to ½ in.

Providing an overload protective device for the motor in the form of a magnetic control with overload heater coils is good policy. A time clock to give automatic control of the motor at night is desirable. A humidistat may be used to keep the fan operating when the outside relative humidity is below a predetermined value.

Design of the Duct System

Laterals. The inside cross-section area of laterals is determined by increasing the area of the fan discharge opening 10 per cent and dividing this by the total number of laterals. A spacing of four to five feet on centers is used for laterals—four feet is considered most satisfactory. Laterals of the same size as those used on the floor are needed on top of the main duct where its width exceeds 15 inches. The laterals are constructed of dressed boards of standard dimension. Widths for the top and sides are selected so that the required area is furnished as closely as possible. Actual rather than nominal sizes of dressed lumber should be used in calculating the area of laterals. The laterals are held one inch off the mow floor by the use of spacer strips.

Laterals ordinarily extend to within four to six feet of the barn walls. In general, this distance is governed by the depth of hay which will be placed over the duct system, i.e., the greater the depth, the greater the distance from the end of the lateral to the wall.

Main Duct. The cross section area of the main duct at the fan should be equal to the discharge opening on the fan plus about 10 per cent. Where a fan composed of two units mounted on one shaft is used, the openings being enclosed by the main duct, this requirement is exceeded because of the space between the two units on the shaft.

The height of the main duct may be any desired dimension, but it is convenient to make this approximately equal to the height of the fan discharge opening. The area of the main duct should diminish from the fan to the opposite end, with the area at the last two laterals equal to the outlet area of these laterals. The main duct should be constructed to tongue and

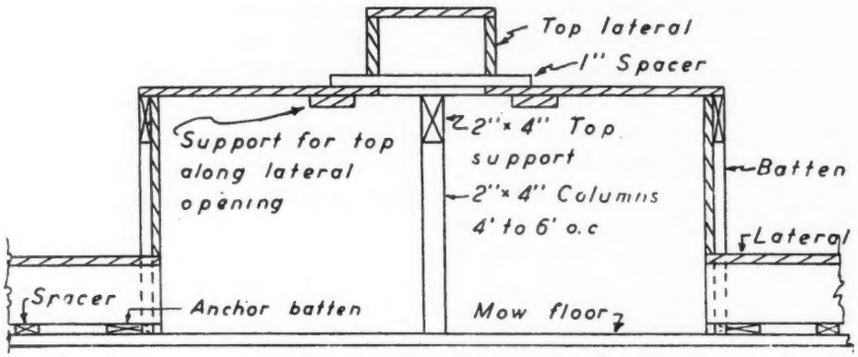

Figure 8. Cross-section of main duct

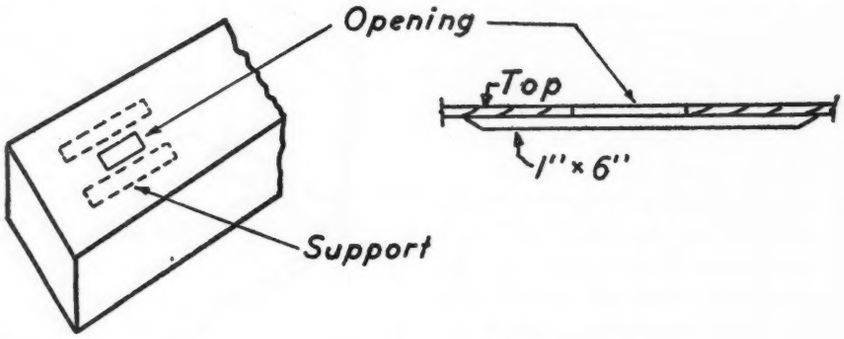

Figure 9. Detail of top construction at lateral opening

groove lumber, although matched boards dressed on one side have been used satisfactorily.

Where the width of the top of the main duct exceeds about three feet it is necessary to provide additional support to prevent sagging or collapse. This may be done by placing a two inch x four inch member along the center line of the top and supporting this at four to six feet intervals. This construction is shown in Figure 8.

Openings in the top of the main duct supply air to the top laterals. If these laterals exceed six feet in length, it has been found desirable to use two openings for each lateral, the area of the two being equal to the calculated size of the laterals. The first opening for the top lateral should be placed at the end of the lateral nearest the fan, and the other at the mid-point of the lateral.

Ends of the boards in the top which are unsupported because of the openings for laterals may be carried by the adjoining pieces of the top by the arrangement shown in Figure 9.

In designing the main duct for a divided system, the same general procedure is followed as has been outlined for the single system. In Figure 10 the delivery section from the fan to main duct is 10 per cent larger than the fan opening.

If the system is designed so that both ends are always operated simultaneously, section A-B and A′-B′ should have ½ of the area of the fan discharge plus 10 per cent, with the main reducing to the area of the last two laterals at each end. Where the divided system is to be operated as two separate units by using a baffle, then section A-B and A′-B′ should each be equal to the fan openings increased by 10 per cent. When designing a system to furnish air to both ends simultaneously, or to either end individually, figure the main duct and lateral sizes based on simultaneous operation. If this is not done, fan speeds must be reduced to prevent overloading the motor.

Where the divided system is used, it has usually been found necessary to place small baffles on the floor of the main duct to divert air into laterals a and b. Laterals entering the main duct opposite the delivery section will need to have their openings partially blocked.

Fan House. When the fans are placed in the mow, as is usually desirable to avoid additional construction, they must be completely enclosed and separated from the mow by a fan house to prevent recirculation of the air in the mow. The opening to the outside for drawing air into the fans should be three times the openings on the fan. No obstruction should be closer to the fan intake than one wheel diameter.

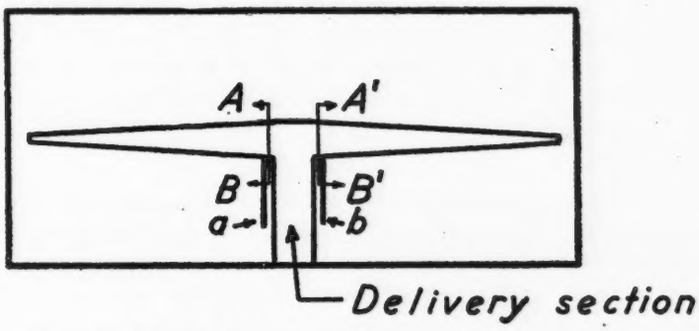

Figure 10. Plan of delivery section and mains in divided system.

Example No. 1. A farmer has a mow 35 feet x 60 feet inside dimensions in which he wishes to install a duct system for curing hay by forced ventilation. He grows 30 acres of alfalfa and his estimated production is about ¾ of a ton per acre from each of three cuttings.

Tons handled at one cutting: 30 x ¾ = 22.5.

Space required over duct system: 22.5 x 400 = 9,000 cu. feet.

Area of mow: 35 feet x 56 feet = 1,960 sq. feet (four feet is deducted as the amount of space that will not be served if the fans are placed inside the mow. If placed outside, the entire area could be used).

Depth of one cutting = 9,000 ÷ 1,960 = 4.6 feet (approx.). This is above the minimum practical depth for curing.

Total depth: 4.6 x 3 = 13.8 feet which does not exceed the maximum depth which may be cured successfully. Accordingly, a single system would be used. For this mow 26 laterals on the floor with a spacing of four feet, three inches o. c., and three laterals on top of the main duct would be satisfactory.

Air required: 1,960 sq. feet x 10 c. f. m. = 19,600 c. f. m. From fan rating tables, the correct size fan, fan speed, and motor size can be determined.

A typical centrifugal fan composed of two units mounted on one shaft will discharge about 20,000 c. f. m. against 3-8 inch water column at a speed of 510 r. p. m. and the h. p. required will be about 5¾. If the discharge openings on this fan were about 1,200 sq. inches, then increasing this by 10 per cent would give 1,320 sq. inches as the minimum area of the main duct at the fans.

Area of each lateral: 1,320 sq. inches ÷ 29 = 45.5 sq. inches.

Standard dimension dressed boards which will come closest to giving this required area should be selected.

The area of the main duct at the extreme end from the fan should be 45.5 x 2 = 91 sq. inches.

Example No. 2. A barn has a mow measuring 35 feet x 100 feet or 3,500 sq. feet.

Air required: 3,500 x 10 = 35,000 c. f. m.

Since this exceeds the power available from a five h. p. or even a 7½ h. p. motor, a divided system would be used.

Forty-eight floor laterals, four feet on centers and eight laterals on top of the main would be required, but only half of these (28) would be furnished air at one time.

Area of laterals: 1,320 ÷ 28 = 47.1 sq. inches.

Area of delivery section: At least 1,320 sq. inches.

Area of mains at junction with delivery section: 1,320 sq. inches minimum.

Area of mains at ends: 47.1 x 2 = 94.2 sq. inches.

Part II.
OPERATING INSTRUCTIONS
Checking the Equipment

After the duct system has been completed and the fan and motor installed, it is good policy to check the operation of the equipment before hay is placed on the ducts. The fan and motor speeds should be measured and recorded. Resistance pressure in the main duct may be determined with a manometer. The voltage at the motor and amperes used should be determined. It is easy to overload a motor, if the bh h. p. of the fan is near the limit, as two apparently similar installations may not have exactly the same resistance pressure. Although it is impossible to measure differences in pressure caused by placing hay on the ducts or increasing its depth, it may be assumed that the resistance pressure cannot be lower with hay on the system than when it is empty. Consequently, the load on the motor will not increase with additional amounts of hay placed on the system.

Handling the Hay

On days which appear to be suitable for mowing, this operation should begin as soon as most of the dew has evaporated. It is advisable to cut only as much hay as can be placed in the barn on the afternoon of the same day, with the latter operation starting about 2:00 o'clock in the afternoon. After mowing, the hay will lose the maximum amount of moisture if it is allowed to remain in the swath for two or three hours, then raked into small windrows and left in this condition about the same length of time. On a favorable day, mowing can usually be started by 9:00 a. m. and the hay will be ready to be placed on the duct system beginning at 2:00 p. m. Alfalfa and grasses used for hay usually contain about 75 per cent water (on the wet basis) standing in the field; when cut they will dry down to about 45 per cent in four or five hours on a clear day. Considering the several factors involved, this is suggested as the optimum moisture content for placing the hay on the duct system.

An alternate method used by some farmers in Virginia consists of mowing late in the afternoon after the sun has lost its drying power. Hay cut in the late afternoon will not be damaged by dew as it does not start wilting until the following morning. This practice requires about the same amount of time for drying in the swath and windrow as does the method previously described.

Frequently it may not be possible to follow an ideal schedule. If the weather or other considerations interfered, it is usually best to place the hay on the drier the afternoon following cutting, regardless of the moisture content. Hay containing more than 45 per cent moisture requires more time and energy to dry to a safe moisture level. However, hay of almost any moisture content can be dried successfully. If an unvarying rule is set for lowering the moisture in a given type of hay by sun-drying a certain number of hours, the crop may be damaged or lost in the field before such requirements have been met.

Placing Hay on the Duct System

Placing the partly cured hay on the duct system is one of the most im-

(*Please turn to page 122*)

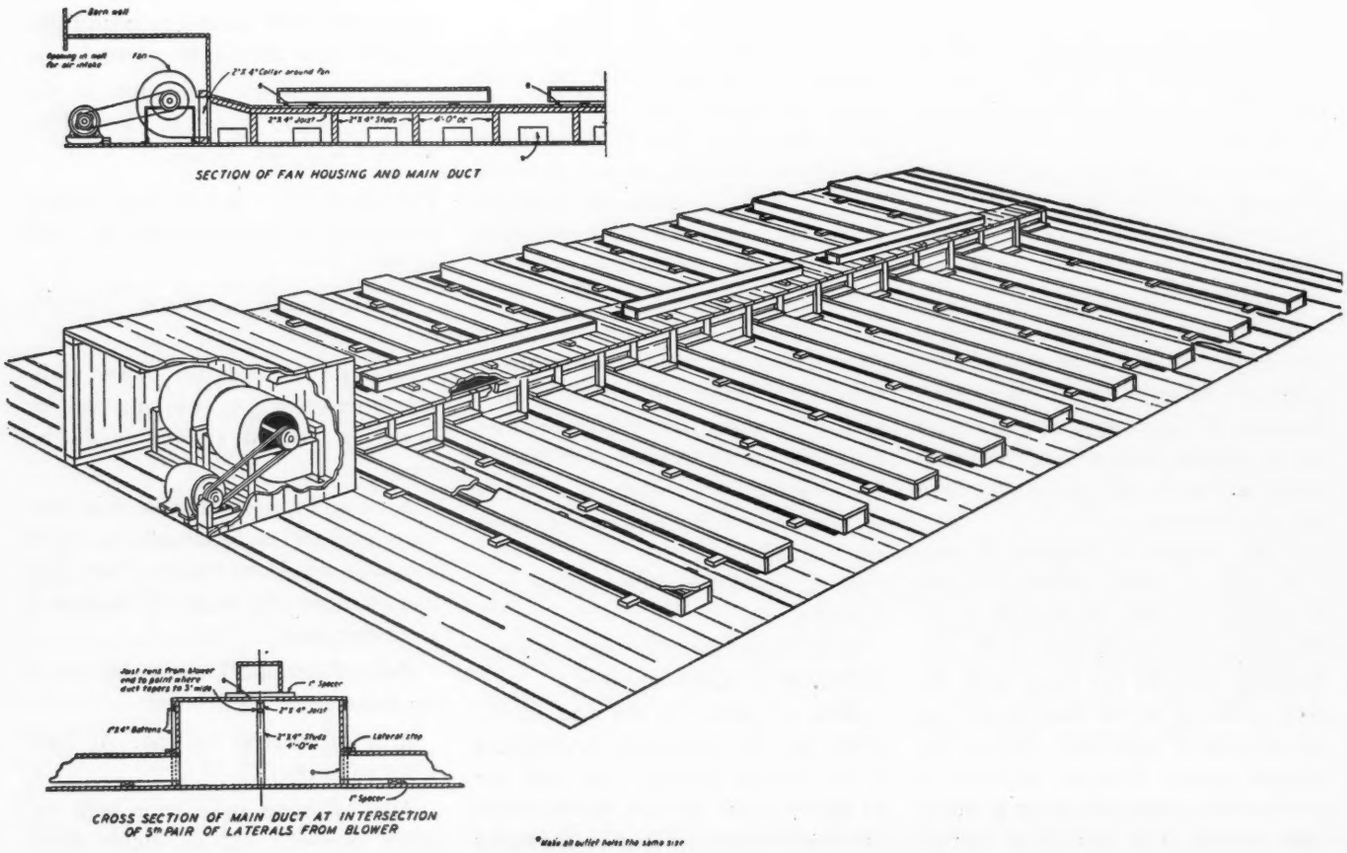

Figure II. Pictorial view of a typical system.

Imp. Princess of the Val du Sud

IMP. PRINCESS OF THE VAL DU SUD is dead. That fact is not especially significant because all tread that trail, but what is worth recording is the fact that she left a good record behind her. Imp. Princess of the Val du Sud lived to be 21 years of age, gave birth to 15 offspring, and influenced the Rockingham Farm herd, owned by D. G. Tenney, Salem, N. H., to the extent that over 82 per cent of the herd traces to her, and she left her 16-year-old son as active senior herd sire. Such a record is worthy of any great cow.

On the Island of Alderney, W. H. Odoire mated Imp. Sailor Lad V. of the Fontaines to Violet of Val du Sud R. A. A. S. and from such mating there was born on April 12, 1923, the cow that later did so much for Mr. Tenney. In a year when importations were more or less limited, C. W. Barron, through Walter Kerr, secured Imp. Princess of the Val du Sud and on March 23, 1925, in the S. S. Maryland, she made the trip to this country. That year only 141 animals were imported from the Island, while a few years before importations had reached over 1,000 a year.

She remained over a year in the Barron herd, and then was consigned to the Massachusetts G. B. A. Consignment Sale held at Fillmore Farm, Wellesley Farms, Mass., on June 24, 1926, where Mr. Tenney purchased the then fresh three-year-old for $600. She proved to be a good investment from the start, for her first calf after going to Rockingham was a bull, born May 16, 1927, Rockingham Swastika Holliston, by Langwater Holliston, that was sold to J. G. Whitney, Boston, as an 11-months-old calf for $1,000.

During the lifetime of "Princess" she was unusually regular in her breeding. Her first calf was dropped on April 14, 1926, and her 15th calf on December 12, 1940, never missing a year during the 15 that she did not give birth to a living calf. From 1940 to April 22, 1944, the date of her death, she was used as a nurse cow, taking care of from two to three calves.

The sire of "Princess," Imp. Sailor Lad V. of the Fontaines, was imported to America by R. L. Benson, Coventry Farm, Princeton, N. J., on May 17, 1926. "Sailor Lad" was by Valentine's Honour of the Passee and out of Fanny III. of Le Port.

On her dam's side, Violet of Val du Sud, was sired by Nelson of the Cacheliere and out of Princess, one of the five foundation cows on Alderney.

"Princess" made three A. R. records —10423.6 lbs. of milk and 480.4 lbs. of fat in EE; 14990.0 lbs. of milk and 693.7 lbs. of fat in AA, and 16370.6 lbs. of milk and 760.9 lbs. of fat in A.

Of the 15 calves, eight were heifers and seven bulls. The first three were bulls, starting with an unknown bull calf dropped April 14, 1926, and fol-

Imp. Princess of the Val du Sud
Top, just before her 21st birthday. Bottom, left, at 17½ years of age; right, at six years of age.

lowed by Rockingham Swastika Holliston, mentioned above. On May 18, 1928, to the service of Langwater Holliston, A. R., "Princess" gave birth to Rockingham Sailor Prince, now 16 years of age and in active service at Rockingham. "Sailor Prince" is the sire of 23 A. R. daughters and four A. R. sons.

The first heifer to be born to "Princess," was Rockingham Princess, dropped on April 25, 1929. She also was a daughter of Langwater Holliston. In her ten years of life she made two records of 12460.3 lbs. of milk and 587.0 lbs. of fat in G and 14595.5 lbs. of milk and 684.8 lbs. of fat in C. She had two A. R. daughters. Rockingham May Princess, that made 12323.4 lbs. of milk and 673.8 lbs. of fat in A, was first prize heifer under 12 months and junior champion female at Topsfield in 1932. In October, 1933, she was sold to J. M. McDonald, McDonald Farms, Cortland, N. Y., and bred to Foremost Prediction, resulting in McDonald Farms Developer. "Developer," a great grandson of Imp. Princess of the Val du Sud, is making a name for himself in Western Washington where he is owned by Western Glow Farms, Inc., Bow. He was the first prize senior yearling at the Western Washington Fair in 1940, second prize senior calf at the Pacific International in 1939, junior champion at Oregon and Western Washington Fairs in 1939 and third bull calf at the National Dairy Show. In the recent Pacific Northwest Sale six of his daughters and two sons sold for an average of $1,380. None of his daughters were in milk but four were bred heifers. The other daughter of Rockingham Princess was Rockingham Princessa, she by Holliston's Slogan of Rockingham, A. R. In December, 1934, she was sold to C. Philip Beebe, Framingham Center, Mass., and made a record of 14089.4 lbs. of milk and 666.9 lbs. of fat in C. She has one A. R. daughter, Eastleigh Princessa.

The fifth offspring of "Princess," was an unnamed heifer, born on April 13, 1930, sired by Rockingham Ne Plus Ultra, A. R., that was sent to the butcher on May 13, 1931, because of a broken hip.

On June 15, 1931, Rockingham Slogan Lad was born. He was by Holliston's Slogan of Rockingham, A. R., and was sold on August 19, 1941, to Walter W. Evans, East Kingston, N. H. He is now the sire of eight A. R. daughters including Rockingham Butterfly, 11522.4 lbs. of milk and 631.0 lbs. of fat, GG; Rockingham Ladyship, 12367.3 lbs. of milk and 652.2 lbs. of fat, AA, and Rockingham Star Lass, 12236.9 lbs. of milk and 618.5 lbs. of fat in AA.

Rockingham Valentine was the seventh calf being born on June 11, 1932. It is very noticeable that with her first freshening on April 14, 1926, that all the calves were within 13 or 14 months apart. As a two-year-old "Valentine" was sold to C. Philip Beebe and is the dam of three A. R. daughters with another daughter on test. She has a record of her own of 12431.9 lbs. of milk and 650.9 lbs. of fat in F.

A bull born on September 8, 1933, died in 1934.

Rockingham Royal Princess was the ninth offspring born on October 7, 1934. She made a record of 11116.4 lbs. of milk and 500.4 lbs. of fat in EE. She was the dam of one son, Rockingham Confidence, by Rockingham Sailor Prince, that was purchased by W. T. Boyd & Sons, Inc., Nashua, N. H. "Royal Princess" broke her stifle and died in July, 1939.

Rockingham Ultra Prince was born on August 30, 1935, and has one P. R. son and three daughters now on test.

The oldest daughter to be in the herd at Rockingham is Rockingham Holliprincess, born September 23, 1936. She holds two records, one of 12490.5 lbs. of milk and 612.0 lbs. of fat in G, and the other of 13209.4 lbs. of milk and 662.8 lbs. of fat in CC. She has a daughter on test.

The 12th offspring of "Princess," Rockingham Hollimay, was born on October 12, 1937. She produced 9837.1 lbs. of milk and 500.1 lbs. of fat in FF. She was purchased by E. S. Burke, North Woodbury, Conn., in 1941.

Clarence H. Smith, Wycombe, Pa., purchased the 13th offspring, Rockingham Prince Val. He was by Rockingham Prince Charming, A. R., and born on November 17, 1938.

The two last heifers of "Princess," Rockingham Holliviolet and Rockingham Ultraval, are both in the herd at the present time. The former was born on November 21, 1939, and is now on test. She has a son, Rockingham Chevalier, that was purchased by J. H. Wheeler, Ewing, Va. Her last calf, Rockingham Ultraval, was born on December 12, 1940, and will be due to freshen soon and be placed on test.

Such is the record of a cow that lived to be 21 years of age and whose progeny are responsible for 82 per cent of a herd.

Michigan Sale

About 400 people attended the 24th annual Michigan Sale at East Lansing on May 6. Forty-six head were consigned by 31 Michigan breeders. Forty-three of the animals were sold to 29 Michigan buyers with three individuals going to as many out-of-state purchasers. The entire sale averaged $364.02 per head.

The top of the sale, Eth-Mead M. Patsy's Prue, a senior calf consigned by Mrs. E. M. Bricker's Eth-Mead Farm, Northville, went to Jack D. McCullough, Rochester, for $750. Knuth Brothers of Homer were the contending bidders. The top bull was Greenfield K. Primate from Greenfield Guernsey Farm, Romeo, to Wabeek Farms, Pontiac, at $625.

The sale was managed by the Michigan G. B. A. with Clarence Smith as auctioneer and Clarence L. Cole in the ring.

Following is the sales list:

Dale W. Anderson, St. Johns, Mich.	
Gilmore's Geraldine	$275
J. A. Applehof, Detroit, Mich.	
Hi-Point Corrector (Bull)	350
Harry Baumunk, Big Rapids, Mich.	
Valley Grove's Ultra Vie	210
Herbert A. Beam, LaSalle, Mich.	
Gilmore's Joyce M.	250
Bessie Lue of Edorah	350
Her-Mils Betty	360
Lockshore Lad (Bull)	375

A. L. Buck and Son, Freeland, Mich.
Curly of Mt. Pleasant (Bull) 110
D. K. Buzzard, Goshen, Ind.
Cesor Penwyn's Clara 350
Fred A. Carlson, Lawrence, Mich.
Murray's Lady Heather 350
Lynn Dickerson, Lansing, Mich.
Beth of Maple View 215
Victor L. Graf, Richmond, Mich.
Marjohnelle Gold Jewel 360
Aemisegger's Patsy 250
Holleman Brothers, Byron Center, Mich.
Maple Shade Pansy Pet 310
Lyle Hunsberger, Grand Rapids, Mich.
Foreman's Louise 240
O. A. Johnson, Willis, Mich.
Heifer 300
Dale Kirklin, Kalamazoo, Mich.
Bradford's Pet 500
Jos. A. Klein and Sons, Casnovia, Mich.
Langmeadow Rita 325
Knobby Hills Farms, Milford, Mich.
Haven Hills Aida 2d's Madge 275
Knuth Bros., Homer, Mich.
Her-Mil's Priscilla 300
Jack D. McCullough, Rochester, Mich.
Beauty's Norma of Meadow Lane ... 400
Meadow Brook Mary Louisa 375
Nina K. of Greenfield 650
Eth-Mead Jessica 500
Eth-Mead M. Patsy's Prue 750
J. P. Malley, Detroit, Mich.
Longacres Patience 450
Clay Hill Valencian (Bull) 400
Goofy of The Annadale 285
G. J. Metzger, Orland, Ind.
Roberta of Walnut Manor 210
V. T. Nelson, Detroit, Mich.
Silver Hills Adelia 510
Shawnee Springs Chime 275
Robert L. Peterson, Edmore, Mich.
Springhill Laura of Hope 460
Elmer E. Pierson and Son, Ravenna, Mich.
Clay Hill Lady Anne 400
Paul W. Rhame, Flint, Mich.
Haven Hills Leona 300
Heifer 285
Brawn Sproul, Belleville, Mich.
Blossomland Maribel 270
Clare Steffen, Howard City, Mich.
Eth-Mead Coronation Duke (Bull). 500
James T. Stephenson, Danville, Ind.
Cesor Noble's Bonnet 700
A. E. Trofast, Kent City, Mich.
Cesor Jasmine Maxim (Bull) 550
Florence Van Pelt, Owosso, Mich.
Longbarn Ada 250
Mae's Pauline of Lake View 335
Wabeek Farms, Pontiac, Mich.
Greenfield K. Primate (Bull) 625
Woodview June 280
H. L. Wadsworth, Romeo, Mich.
Her-Mil's Letitia 300
Gilbert A. Wilson, Deckerville, Mich.
Murray's Major of Michigan (Bull) 375
Lewis F. Young, Charlotte, Mich.
Trixy Sue of Rockford 255

Biery Dispersal

A COMPLETE dispersal of the Biery Guernsey Farms, Inc., herd was held on May 17 at the farm, Franklin, Pa. The 145 head sold for $34,265, an average of $236.31.

Langwater Flash topped the sale at $2,500 going to W. H. Davey, Gwenwilmar Farm, Chagrin Falls, Ohio. "Flash" was a son of Langwater Countryman and out of Langwater Opal with 11608.9 lbs. of milk and 656.8 lbs. of fat in F. The top female, Valleywood Cherry Blossom, a daughter of Valleywood Valiant, was purchased by William O. Peterson, Greensburg, Pa., for $1,300.

W. H. Davey was the high buyer securing eight head for $5,360, while W. W. McKitrick & Sons, Columbus, Ohio, purchased 15 head for $3,710, John Evans, Ashland, Ky., 15 head for $2,470, J. H. Ferree, Mackeyville, Pa., six head for $2,295 and Bernard Kurtz, Canandaigua, N. Y., 10 head for $2,175.

The sale was managed by Louis McL. Merryman & Sons with E. M. Granger, Jr., and W. C. Snarr as auctioneers.

Following is the sales list:

H. C. & H. J. E. Anderson, Warren, Pa.
Biery Farms Valor's Don (bull) $100
James Anderson, Wooster, Ohio
Biery Farms Poppy 100
Bull Calf 10
Biery Farms Monarch's Gem 180
Calf 110
Biery Farms Romeo's Wolf (bull) .. 200
King's Ultra Grace 140
Poppy's Smutt 100
Bethesda Lutheran Home, Meadville, Pa.
Biery Farms' Romeo's Rose 160
Leland C. Bingham, Ravenna, Ohio
Shona Lassie 100
Biery Farms' Mary Frances 250
Louis A. Briggs, Wadsworth, Ohio
Gladys of Spreading Elm 270
L. D. Burdick & Son, Alfred, N. Y.
Heifer Calf 40
Biery Farms Romeo's Lassie 130
John J. Burkhardt, Franklin, Pa.
Biery Farms' Theda 155
James R. Burns, Kennerdell, Pa.
Sun Blest Farms Charm 325
C. W. Busch, Seneca, Pa.
Biery Farms' Romeo's Noble (bull) 100
T. W. Cannon, Sharpsville, Pa.
Top's Dolly of Oak Grove 230
J. E. Carroll, Falmouth, Va.
Hazel of Spreading Elm 425
W. H. Davey, Chagrin Falls, Ohio
Langwater Flash (bull) 2,500
Opal of Spreading Elm 550
Judy of Spreading Elm 310
Donna of Spreading Elm 400
Buttercup of Spreading Elm 400
Heifer Calf 300
Biery Farms' Valor's Ann 600
Biery Farms Valor's Kilda 300
Stephen B. Day & Sons, Washington, Pa.
Biery Farms Lassie 125
Biery Farms' Romeo's Ann 200
Biery Farms' Romeo's Deloris 200
Biery Farms Governess 210
Grover E. Dixon, Sharpsville, Pa.
Valiant's Flossie 100
Grandview's Martha 230
Grace's Friend 170
John E. Dunay, Fayette City, Pa.
Biery Farms' Romeo's Adeline 280
Biery Farms' Nobleman's Ann 130
A. R. Ealy, Sharpsville, Pa.
Biery Farms Climax's Tulip 180
John Evans, Ashland, Ky.
Biery Farms' Romeo's Flossie 140
Biery Farms Valorous Polly 150
Chestnut Ridge Sweet Token 130
Biery Farms' Laurieta 230
Biery Farms Pearl 125
Heifer Calf 65
Beautella of Rose Point 260
Calf 50
Biery Farms Shirley 175
Biery Farms Romeo's Shirley 135
Gleamer's La'Bellevue Emma 200
Hyalo's Bessy 300
Biery Farms' Monarch's Doll 135
Biery Farms Romeo's Ruby 175
Biery Farms Romeo's Girl 200
J. H. Ferree, Mackeyville, Pa.
Emmie's Valiant Holly 260
Entry 100
Biery Farms Romeo's Blossom 435
Biery Farms' Happy Girl 490
Biery Farms' Jan 425
Bluebell's Iris of Valiant 585
George Friggle, Franklin, Pa.
Bull calf 25
Gilbert Bros., Guys Mills, Pa.
Biery Farms' Noble Pride 140
Biery Farms' Sunshine 100
Biery Farms' Doll Baby 120
Nova's Girl 110
Biery Farms Valorous Delight 105
Dolly's Polly 100
Biery Farms Noble Muriel 90
Lea J. Hancox, Titusville, Pa.
Biery Farms' Eileen's Bomber (bull) 200
Ralph C. Handley, Meadville, Pa.
Biery Farms Romeo's Gladys 175
C. A. Hayden, Monongahela, Pa.
Biery Farms' Ruby 100

Shah's Pearl	240
Franchester Merry Maid	340
Renee of Blairsdale	280
Biery Farms Poppy's Lassie	300
C. E. Hays, Oil City, Pa.	
Biery Farms Romeo's Major (bull)	200
Mrs. O. J. Helms, Randolph, N. Y.	
Marilea Gay Boy's Girl	295
Biery Farms Valorous Lassie	200
Irwin Bros., Monongahela, Pa.	
Biery Farms Valorous Dolly	70
Biery Farms' Valorous Poppy	100
Sugarcreek Senna Delsie	285
Indian's Polly of Rose Point	100
Indian's Brenda of Rose Point	135
Biery Farms' Barbara	220
Biery Farms' Gracia	150
Coldspring's Hardwick's Romeo (bull)	325
T. A. Jamison & Sons, Grove City, Pa.	
Biery Farms Romeo's Harold (bull)	100
Lester R. King, Mercer, Pa.	
Biery Farms Romeo's Nova	80
Mollie's Polly of Rose Point	240
Heifer calf	70
Marilea Gay Boy's Malinda	370
Bernard Kurtz, Canandaigua, N. Y.	
Biery Farms Romeo's Pearl	130
Biery Farms Romeo's Merry	220
Biery Farms Romeo's Maid	200
Biery Farms Romeo's Grace	260
Biery Farms Romeo's Martha	90
Biery Farms Romeo's Delight	150
Biery Farms Romeo's Cherry	375
Biery Farms Romeo's Jan	300
Biery Farms Romeo's Hope	280
Biery Farms Romeo's Frances	170
A. P. Larimer, Coraopolis, Pa.	
Biery Farms' Romeo's Alice	290
Geo. J. Little, Fredonia, Pa.	
Bull calf	125
A. Joseph Mason, Mercer, Pa.	
Biery Farms Sentinel's Star	200
H. L. Moore, Sharpsville, Pa.	
Clearfield Fern	335
W. W. McKitrick & Sons, Columbus, Ohio	
Lady Buttercup's Penitent	300
Biery Farms Romeo's Laurietta	140
Biery Farms Romeo's Maybelle	120
Biery Farms' Merry Maid	300
Heifer calf	115
Biery Farms Romeo's Marilea	150
Biery Farms Valorous Marilea	200
Biery Farms Romeo's Maiden	150
Ella Bella of Rose Point	300
Indian's Bella of Rose Point	150
Biery Farms Romeo's Delila	175
Clearfield Star	500
Fairview's Barma	400
Doll's Valiant Happy	535
Biery Farms' Noble Grace	175
G. A. Mengle, Brockway, Pa.	
Daydreams J. K. Queen	525
Biery Farms Valorous Frances	425
William O. Peterson, Greensburg, Pa.	
Valleywood Cherry Blossom	1,300
Jon & Kenneth Rogers, Toronto, Ohio	
Biery Farms Valorous Lue	170
Arthur F. Schultz, Erie, Pa.	
Maid's Eileen of Wolf Creek	310
Dana R. Scutt, Cuba, N. Y.	
Biery Farms Valor's King (bull)	200
Biery Farms Charm's Esquire (bull)	150
J. F. Shaffer, Kittanning, Pa.	
Biery Farms Sentinel's Grace	180
Biery Farms Climax's Gwen	200
Dave Slesnick, Oil City, Pa.	
Biery Farms' Audre	75
Biery Farms Valor's Poppy	60
Biery Farms' Noble Pollyanne	80
River View Mona	75
Loyal W. Smith, Volant, Pa.	
Meadow Spring Gladys 5th	240
Doll's Valiant Jan	370
Loyal B. Spang, Butler, Pa.	
Brownlea Merry Senorita	500
Biery Farms Levity (bull)	300
Earl Stewart, Belle Vernon, Pa.	
Riegeldale Phador's Eleanor	400
C. L. Suhr, Oil City, Pa.	
Biery Farms Flash (bull)	100
Biery Farms Romeo's Renee	175
Mrs. J. Algot Swanson, Jamestown, N. Y.	
Biery Farms Nobleman's Rose	265
Evelyn Thompson, New Geneva, Pa.	
Biery Farms' Noble Lady	170
Friendship Grand E. Vera	260
Biery Farms Sentinel's Pearl	125
Biery Farms Sentinel's Iris	210
Harry E. Woods, Transfer, Pa.	
Heifer calf	75
Heifer calf	50

Murphy Guernsey Sale

THE 1944 Pure Bred Guernsey Sale was held on May 18 at the Cherokee County Fair Grounds, Murphy, N. C. A large crowd of interested breeders and buyers attended the sale from the surrounding counties and states. A total of 36 animals were sold for $7,970, an average price of $221.38 per head. Twenty-nine cows and heifers averaged $237.41 and seven bulls averaged $155.

The evening before the sale a dinner banquet was held at the Regal Hotel for the consignors and buyers attending the sale. At this meeting definite plans were made for promoting the pure bred Guernsey interest in the Murphy Milk Shed Area. F. R. Farnham, North Carolina Extension, Acting District Agent and Dairy Specialist, led the discussion. G. D. White, field representative of The American Guernsey Cattle Club, and J. Frank Johnson, representing Golden Guernsey, Inc., took an active part in the discussion of pure bred Guernsey cattle. All of the breeders attending the banquet expressed a desire to cooperate in promoting Guernsey cattle in the Murphy Area.

A feature attraction at the beginning of the sale was the showing in the ring of Klondike Konnie, which A. B. Hammond of Berryton, Ga., purchased for $4,200 at the 1943 Klondike Sale at Elkin, N. C. Comments on this cow by Ralph Coarsey, manager of Riegeldale Farms, Trion, Ga., brought to the attention of the farmers the value of breeding Guernsey cattle of superior blood lines and dairy quality. The showing of Klondike Konnie was made possible by the fact that she had just completed her creditable record at Klondike Farm and was being delivered to Mr. Hammond at this time.

Another attraction of the sale was the drawing of a pure bred calf purchased by the Murphy Lion's Club and given to the holder of the lucky number, which was held by J. Frank Johnson. The Murphy Lion's Club had sold chances on this calf and the money was to go for improvement on the local recreation park. Mr. Johnson very graciously gave the calf back to the Lion's Club and asked that it be put up to auction and the money received to go the Lion's Club and be used in the county for work with the blind.

Following is the sales list:

Bill Anderson, Hayesville, N. C.	
Fanning Fields' Leo (bull)	$200
Dan's Little May 2d	310
W. C. Anderson, Hayesville, N. C.	
Issaqueena Maxim Garden	305
Belmont View Maytime	190
W. H. Anderson, Asheville, N. C.	
Clear Springs' Deanna	525
Gippy Foremost Charming	325
Frank Battle, Marble, N. C.	
Riegeldale Ferd's Emperor (bull)	100
C. A. Couch, Easley, S. C.	
Dorothy's Christine	165
Mrs. G. W. Cover, Andrews, N. C.	
Belmont View Onyx	200
W. S. Dickey, Murphy, N. C.	
Bess' Beatrice	175

J. D. Elrod, Murphy, N. C.
Granite of Rosewood Farm..... 140
Arden Maxim Mathew (bull)..... 65
Ray Garland, Robbinsville, N. C.
Commonwealth Girl of Cherokee.. 175
Graham County Soil Conservation and Land Use Ass'n., Robbinsville, N. C.
Maxim Brilliant Lad (bull)..... 130
E. B. Greenwood, Leicester, N. C.
Kenilworth Madge..... 160
J. B. Hall, Murphy, N. C.
Clear Springs' Goldmost (bull)... 100
A. B. Hammond, Berryton, Ga.
Fanning Fields' Kay..... 525
W. A. Hembree, Murphy, N. C.
Doretta of Garden Creek..... 210
David Hendrix, Murphy, N. C.
Belmont View Olivia..... 150
J. Manning Herbert, Jr., Saluda, N. C.
Notla Greta..... 160
John S. Holloman, Hendersonville, N. C.
Riegeldale Emory's Thor (bull)... 190
Tom King, Ranger, N. C.
Fredelene of Mills River..... 200
Dr. John Martin, Chattanooga, Tenn.
Riegeldale Viscount's Marjorie... 200
Riegeldale Viscount's Anna..... 275
Riegeldale Conqueror's Crystal... 350
Cline McClure, Hayesville, N. C.
Cherokee's Rosemary..... 175
H. B. Osborne, Clyde, N. C.
Eleanor's Pollyann..... 240
Randolph Shields, Culberson, N. C.
Riegeldale Ben's Sentinel (bull)... 300
J. F. Smith, Murphy, N. C.
Ben Boy Dairymaid..... 205
Notla Maggie..... 200
King's Royal Mary..... 275
Dimple Beauty of Rosewood Farm 235
J. R. Ward, Hendersonville, N. C.
Notla Reba..... 160
J. R. Ward, Jr., Hendersonville, N. C.
Enloe's Maxim's Beauty..... 150
Dr. John Wieters, Bryson City, N. C.
Notla Maxine Lilly..... 305
Fern's Scarlet..... 200

Pa. Herd Type Classification Demonstrations

PENNSYLVANIA Guernsey breeders studied the herd type classification program, which is being considered by The American Guernsey Cattle Club, at a series of type demonstrations held from June 2 to 10. There was much interest in this program which added a new feature to the judging work.

Earl N. Shultz, field representative of The American Guernsey Cattle Club, explained briefly the proposed plan of classification and emphasized that the type committee is encouraging the holding of demonstrations to familiarize breeders with it and gather ideas concerning its worth.

A card based on the official score card was used and the cows were given a type rating on the divisions of the score card as well as an over-all rating. The breakdown included general appearance, shoulders, feet and legs, rump, and mammary system divided into fore udder and rear udder. A rating was also given to dairy character and body capacity. The classifications used were Excellent score, 90-100; Very Good, 85-90; Good Plus, 80-85; Good, 70-80; Fair, 60-70; Poor, under 60. All those present practiced on the scoring of groups of six to eight cows.

Following this demonstration, classes of cows and heifers were judged. C. R. Huston, manager of Franchester Farm, Lyndhurst, Ohio, served as judge in the western demonstrations. K. C. Sly, manager of McDonald Farms, Cortland, N. Y., and George Taylor, dairy department, Rutgers University, New Brunswick, N. J., were the judges at the eastern demonstrations.

Lewis Shoemaker, Kirkwood, sponsored the demonstration in Lancaster County. This herd, built by Mr. Shoemaker and his sons, impressed the visitors by its production in the D. H. I. A. The groups of cows brought out were very instructive. The herd is being built on the blood of Coronation King's Heir.

Chesterbrook Farm, Berwyn, the scene of the Chester County meeting, was established in 1904 and no females have been added since 1906. The foundation females were Butterscotch, Florham Hyacinth and Lady Eglantine, daughters of Rutila's Sheet Anchor, Rilma of Paxtang, by Sheet Anchor 2d, and Imp. Ma Charmante 3d, by Mecklenberg. It was at this farm that May Rilma made the first 1000 lbs. fat record of any breed.

The feature of the day was the viewing of C. F.'s Mint Julip, new world's record cow in AA with 20881.6 lbs. of milk and 1090.2 lbs. of fat. This cow had recently dropped twin bull calves, which were promptly named Romulus and Remus. Peter J. Boland, the manager, has been with this establishment since 1908.

Southwestern Guernsey breeders enjoyed a profitable and entertaining day at the original Friendship Home. The herd was established at Friendship Hill in 1906 by the late A. A. Thompson. In 1908 it was moved to Oak Hill at Uniontown. Miss Evelyn Thompson, manager of the estate, recently completed moving the herd and equipment back to Friendship Hill.

The majority of the females used in the herd type classification demonstration and in the judging classes were daughters and granddaughters of Valor's Climax, former sire used in the herd.

Three sons of Valor's Climax were led out for inspection, Friendship Grand Climax, out of Friendship Mariel, Friendship Nobleman, out of Friendship May Dot and Friendship Climax Renown, out of Friendship E. Blossom. The fourth sire in use is McDonald Farm Brigadier by Foremost Prediction and out of Valor's Josella. The cows in the herd carried good dairy quality.

Miss Thompson and her associates had the barn and herd in fine trim. Short pedigrees were fastened above each cow's stall which helped visitors to study the herd.

Lunch was served on the lawn of the old Gallatin Homestead built in 1790. This historic house was full of interest to everyone.

The Butler-Lawrence County meeting was held at the Coal Hill Farm of Clarence Reed and his sons who have one of the oldest herds in Western Pennsylvania. The demonstrations pictured very well the breeding program which has been followed as all of the milking females were used at some time during the day. The herd is made up largely of daughters of Beechwood Bard, a son of Beechwood Recluse.

The farm has been productive both on top and below the ground. The Reed family has operated a coal mine for several generations and three generations of the Reed family are

engaged in operating the farm.

Sunset Farm, owned by Bruce Batchelor, was an ideal place for the Northwestern Pennsylvania demonstration as it could be adjusted for any kind of weather. A change from extreme heat to a chilly day made the large, well-lighted, closed shed an ideal place in which to work.

The attendance was particularly good considering the number of Guernsey breeders in the section.

Bruce Batchelor and Sons displayed their herd with the help of a printed pamphlet giving a brief story on each cow. This pamphlet stated that the herd was started in 1933 with the purchase of one cow of Waddington breeding and four yearling daughters of Caumsett Indian. Villa-Way Pointer, a son of Langwater Pretor, was the first sire and has 12 daughters and 10 granddaughters in the herd.

Clarion County has made a name for itself as a Guernsey county. In this county, bull associations and cow testing associations have been operating for years. The herd of Ray Shook not only gave good classes for judging workouts but also showed the results of these programs. A number of daughters of Florham Majority, a bull association bull, were used in the aged cow classes. Some of them were 12, 13 and 16 years of age and holding up well. Their production was as high as 4,000 lbs. of fat for eight years.

A young milking cow class was made up of another group of daughters of a bull association sire, Horton Farm Progress.

A perfect day plus a perfect setting and good cows made the Northeastern field day at Bethany-Homestead Farms, Honesdale, owned by Byron S. Miller and managed by Corey Garey, particularly enjoyable to those attending, including breeders from New York, New Jersey and Maryland.

The ten cows brought out for the herd type classification gave an excellent example of the type ratings with four of the groups represented.

Three classes of cows were judged by the group. Mrs. George Pollack, Binghamton, agreed perfectly with Judge Sly and won a prize.

Name cards and pedigrees displayed in the barn as well as a printed pamphlet giving pedigrees of the sires in use was of assistance in studying the herd. Visitors were pleased to see the progress made by this herd in the past few years.

Herd sires now in use are Green Meads Wistar, Gayhead's Favor, Franchester Shah, Coldsprings Romulus Royal and McDonald Farms Prediction, Jr.

Some of the outstanding cows used in the classes were Franchester Kindness, Foremost Miranda, Foremost Phoebe, Hardwick's Lona, Klondike Hazel, Raemelton Triumph Carmen, Raemelton Corking Duchess.

Gardenville Farms, a newer Guernsey establishment in Bucks County, had its first event of this kind. All arrangements were handled in a superb manner including a large tent which was extremely useful during a heavy rain. The fine group of cows which Mr. Matthews and his manager, Tony Jardine, have assembled, gave excellent classes for the judging demonstration. Here the only cow rated excellent (unofficially) was found, Douglaston Baroness Darling. An attractive booklet was distributed giving the photos of the herd sires, of their dams and grandams and pedigrees.

Visitors were particularly interested in the new show barn for bull calves and young stock which provides labor-saving and comfort facilities.

In addition to the herd type demonstration class, four outstanding classes of cows were judged. In the three-year-old class, Pine Manor King's Fancy, first prize heifer calf at the National Dairy Show in 1941, topped the class.

The herd sires were also paraded as follows: Pine Manor King Kenfleur, Pine Manor King Melody Master, Gardenville Coronation King, Gardenville Supreme, Coronation Autocrat, and Bournedale Inheritance.

The judging contest was won by a mother-son combination, Mrs. Louis McL. Merryman and her son, Lt. John, tying for first place.

Western Missouri Type School

C. D. Marlo and Louis Pellegrini, owners of Repelmar Farm, Versailles, Mo., were again the hosts to the Western Missouri G. B. A. and other Missouri breeders on May 29 when another Type School was held at their farm. The attendance of 50, exceeded by considerable the interest shown a year ago. In addition, the Repelmar herd has grown in the last year both in numbers and quality. Manager "Chuck" Van Landuyt had it in excellent shape.

Three classes of four were judged in parts, for dairy character, feet and legs, mammary development, followed by the placing and discussion of an excellent class of seven aged cows and five two-year-olds. At noon the hosts were most generous in serving a delightful luncheon in the dairy.

The meeting was concluded by a general visitation of the herd and a display of the two herd bulls, Douglaston Baron Fairfax and Gayhead's Legatee.

Glenn Kircher, Harrisonville, president of the Association, reported that the district show at Warrensburg would probably be held some time in September or at least in the fall. Brief remarks were made by Prof. A. C. Ragsdale, head of the dairy department, University of Missouri. M. J. Regan, extension dairyman for the University, and H. A. Herman, Professor of Dairy Production, served as the official judges with R. L. Holden as ringmaster.

First Guernsey Show

The first annual Guernsey Show in Wayne County, N. C., was held on June 2 at Goldsboro. The Show was sponsored by the Goldsboro Chamber of Commerce and the Merchants' Association. Dairy Specialists A. C. Kimrey and J. A. Arey of State College, assisted by County Agents C. S. Mintz and D. J. Murray, were responsible for making it a success. A banquet was held prior to the Show for those showing animals. L. R. Harrill, State 4-H Club Leader, made the principal address.

Sixty-three animals were exhibited in the nine classes. Championship winners were Howard Sasser, who received a leather show halter, Ross Head, a cattle brush, and Vernon Bryan, 100 pounds of dairy feed. Most of the registered bulls have Langwater Africander and High Point Prince Maxim blood in their pedigrees.

A Change Among the Leaders

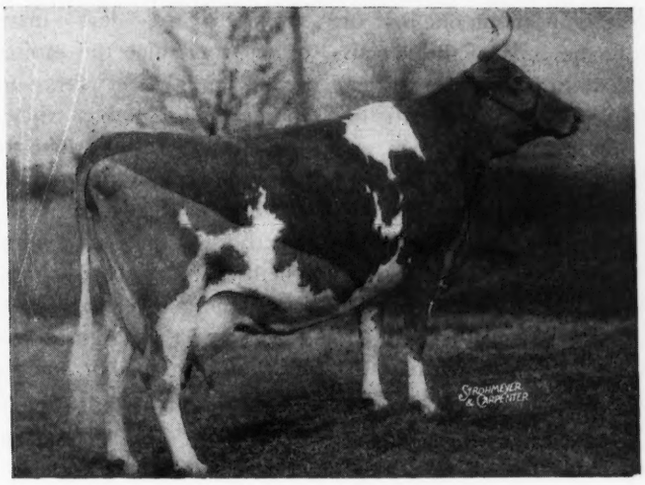

C. F.'s Mint Julip 482422
Reentry 51684

FIFTH IN CLASS A AND
FIRST IN CLASS AA

FORTY years ago A. J. Cassatt founded the Chesterbrook Guernsey herd. Since that time this herd has made an enviable reputation for production. It was at this farm that May Rilma made the first thousand pound butter fat record of any breed. C. F.'s Mint Julip carries on this tradition with her record of 20881.6 lbs. of milk and 1090.2 lbs. of fat placing fifth in class A and first in class AA. Her previous year's record of 17937.6 lbs. of milk and 982.2 lbs. of fat in AA was a class leading record. As a senior two-year-old she produced 12006.1 lbs. of milk and 636.0 lbs. of fat. In making her last record she had the fourth highest milk production of the breed for one month of 2449.2 lbs. and the fifth highest production of butter fat for one month of 123.63. C. F.'s Mint Julip traces back to Butterscotch, bred by H. McK. Twombly, one of the original cows purchased by A. J. Cassatt. She was one of three daughters of Rutila's Sheet Anchor purchased in 1904 to start this herd.

The sire of "Mint Julip" is Topchester, a son of Merry Top of Hill Girt and out of Golden Noble Girl, a daughter of Golden Searchlight of Hill Girt. Her dam is Egg Nog, a daughter of Brookmead's Prince Daylo and out of Cocktail, a daughter of Hot Toddy that was a class leader in AAA.

"Mint Julip" has one A. R. daughter, C. F.'s Gleeful Lady, with 10160.4 lbs. of milk and 538.5 lbs. of fat in GG. She has another daughter now on test and a granddaughter also on test. A maternal sister to "Mint Julip," C. F.'s Nobleman's Delight, has a record in BB of 15140.0 lbs. of milk and 842.5 lbs. of fat. "Delight" has a daughter, C. F.'s Nell Gwyn, that has a record of 13313.5 lbs. of milk and 759.1 lbs. of fat in FF.

Mint Julip's son, C. F.'s Santa Claus, is now being used as junior herd sire.

"Mint Julip" qualified for double letter by dropping twin bull calves named Romulus and Remus. She weighed 1,450 lbs. at the completion of her record. Much credit should be given to the herdsman, Charles Wright, for the record of this cow. He watched over her very carefully and woe unto the person who unnecessarily disturbed her. Peter J. Boland, the manager, has been in charge of the herd since 1910. He has seen the development of this herd for a long period of time and can take justifiable pride in the number of class leading records which have been made by this establishment.

Sire: Topchester 218635, A. R.
Dam: Egg Nog 310493
Breeder-Owner: Est. E. B. Cassatt, Berwyn, Pa.
Born: Aug. 6, 1936. Calved March 23, 1943.
Served Aug. 19, 1943. Calved June 1, 1944.
Carried calf 219 days during test

Requirement for admission 400.0 lbs. fat
Supervised by Pennsylvania State College
3 Milkings daily
Total Milkings 1093
Retest taken in May
Special tests taken in June, January & February

1943	Milk Lbs.	Butter Fat %	Butter Fat Lbs.
Mar. 27	271.2	5.88	15.95
Apr.	2102.5	5.88	123.63
May	2449.2	4.23	103.60
June	2355.7	4.46	105.06
July	2099.0	4.60	96.55
Aug.	1900.2	4.67	88.74
Sept.	1601.2	5.18	82.94
Oct.	1545.5	5.64	87.17
Nov.	1403.3	5.21	73.11
Dec.	1412.5	5.81	82.07
Jan. 1944	1411.6	5.92	83.57
Feb.	1298.2	6.02	78.15
Mar. 25	1031.5	6.75	69.63
TOTAL	20881.6	5.22	1090.2

Huntington County Meeting

THE Huntington County, Ind., G. B. A. took its monthly meeting to the southern part of Huntington County on June 9 and held it at the High School Building at Warren, Ind., with a view to reaching the developing Guernsey interest in that part of the county. Twenty-three breeders attended. Secretary Fred Loew gave a brief history of the Guernsey development in Huntington County. He stated that as early as 1913 when a herd in northern Indiana had been wiped out by the hoof and mouth disease outbreak of that year that breeder came to Huntington County and bought the herd of Ott Wooster. He told of the calf club development of 1921 when a carload of yearling heifers were distributed to 4-H Guernsey calf clubs for an average of something above $200 a head. He told of the organization of the present Huntington County G. B. A. in 1931 and stated that one can count on the fingers of both hands the monthly meetings that had been missed in the 10 years that have followed.

R. L. Holden, field representative of The American Guernsey Cattle Club, spoke on the subject of "Service to the Small Breeder."

Chat . . .

Mr. and Mrs. Hill Blackett, Winnetka, Ill., recently purchased a foundation herd from D. B. Hunt, Atlanta, Ga. The Blackett's have a plantation at Newton, Ga., comprising several thousand acres. They will raise feed for cattle and breed Guernseys. Frederick W. Mueller is herdsman at the Hill Blackett plantation.

1944 Fairs . . .

(*Please turn to page 106*)

The Ozark Empire District Fair held at Springfield, Mo., has increased its dairy premiums by 20 per cent, awarding $512 for Guernseys, and will be the opening of the middle west fair circuit. They expect a large showing.

The Army has closed most of the fair grounds and no fairs will be held where they are occupied. Army activities in Illinois still occupy the grounds, therefore there will be no Illinois fair. On the other hand, there will be 63 County fairs held in the state.

Oregon State Fair is ready to go ahead when the Army releases the ground. They state that $1,548 is being set aside for fair opening.

A show that promised to have a future was that held at the San Francisco Cow Palace prior to the war. In eight days they drew an attendance of 142,197 and were turning away thousands at the final performances. They had over 2,000 animals from 18 states and $72,896 was offered in prizes. Guernseys supported this show and it had a very promising future. They are ready to open again when the Army gives the signal.

While most of the shows, at least the state fairs, are being continued in the mid-west and southwest, there are a few scattered ones in the east and south. The far west is not represented. Of course, the list does not compare with past years but is considerably better than in 1943.

Barn Hay Driers . . .

(*Please turn to page 114*)

portant steps in the process. It is essential that the hay be evenly distributed and uniformly packed over the air ducts to secure proper drying. Continued walking or standing on one area of the mow is likely to pack the hay excessively and cause mouldy spots. A heavy bunch of wet hay which is not broken up and distributed will also cause trouble, since the air will not penetrate it but will follow the path of least resistance.

The depth of hay over the ducts for one curing should not exceed eight feet and should probably not be less than about four feet. Where the laterals are relatively short, and there is room for a great depth of hay over the system, it may be advisable to place hay to a line only about one-half of the way from the ends of the laterals to the barn walls for the first layer. (The next layer would extend to the walls.)

After the initial layer has been dried, another may be placed on top and cured. The total depth of hay that may be dried in this manner is about 15 feet.

Operation of the Fan

Operation of the fan must start within four or five hours after the first hay is put on the duct system. The hay can be dried out in the shortest length of time by running the fan continually when the air is dry enough to absorb moisture from the hay and by using it a minimum during periods of high humidity, such as occur at night and on cloudy or rainy days. However, the fan must run about one hour at five-hour intervals to prevent heating. This time interval can be lengthened and the operation discontinued as the hay nears the safe moisture content. When a time clock is used on the motor, this operation may be obtained automatically by proper setting of the lugs or trippers. A time clock set for continuous operation cannot stop the fan when a rain comes up during the day. This must be done manually unless it is desired to add a humidistat to the controls.

There is no danger of spontaneous ignition of the hay so long as the system is operated properly. Several days would be required for temperatures to develop which would cause combustion; furthermore, the hay would lose feed value before this temperature was reached. The important consideration is to operate the fan periodically during high humidity periods when it would otherwise be cut off and thus prevent any discoloration from heating or possible loss of nutrients by respiration.

When to Discontinue the Fan

As the top of the hay is the last to dry, the fan may be stopped when the top two feet of hay has been brought to a safe storage condition. Depending on the moisture content of the hay when placed on the ducts, the type of hay, and weather conditions, seven to 14 days may be required to reduce the moisture to 20 per cent. Under very unfavorable conditions, a longer time may be needed. A good test is to turn on the fan for about 15 minutes each day for three or four successive days after it is thought that a safe moisture content has been reached; then, with the fan running, walk over the mass of hay to detect any sign of heating. An odor of ammonia or warm air rising from any spots in the hay indicates that it is not properly dried, and that the fan must be operated another day or two. It is poor economy to allow the use of the few k. w. h. to interfere with running the fan often and long enough to secure the maximum value in the hay.

(*Virginia Polytechnic Institute Bulletin 159*)

What a Type School Means

THE schools have been held in many parts of the country and in most cases have been successful. This report of the first Kansas school gives a vivid description of the reaction of those attending.

Our first Type school is now history, and we want to report it to you who were unable to attend. We think those who did not attend missed something very worth while. Everyone seemed interested from the beginning of the meeting to the end; and the women were just as interested as the men. R. L. Holden, Field Representative of The American Guernsey Cattle Club, was master of ceremonies, assisted by Ray Stover of Kansas State College, Manhattan; Ivan Greene, Secretary of Kansas G. B. A., of Erie, and our new County Agent, W. E. Gregory, of Salina. Ballard Bennett, formerly with Kansas State College, but now with Meadow Lodge Farms, Oklahoma City, was official judge.

The animals were led into the ring, which in this case was formed by bales of straw, which were used as seats for the spectators. The first class was

judged for dairy character, attention being given to the neck, withers, ribs, flank, thighs, and skin, with no attention at all paid to other parts of the animal. Second class was judged on the mammary system; the udder, its capacity and shape, its texture, the teats and mammary veins. The third class was judged on feet and legs only; and Roy Dillard says that in his opinion this was the most important part of the school. In the fourth class there were nine cows judged for general appearance. Every one present, and we mean *everyone*, placed the animals according to his or her own best judgment. Then the animals were placed by the official judge, and he gave his reasons for his placings, and answered any questions asked.

The crowd was not large, but everyone who attended showed keen interest in the proceedings. Because we think the opinions of other members will be of interest to all of you, we have called a number of people who were here and asked them their reactions, and we quote them below.

Mrs. L. A. Rose, Salina, said she had attended a number of meetings at the College at Manhattan years ago, but since coming to Saline County she had not attended many Guernsey meetings. This Type School was entirely new and different, and exceedingly interesting to her, and she believed she had learned a great deal. This was her first experience in judging and she placed the first class perfectly.

J. L. Finley, St. Francis, Kans., came from the extreme Northwest corner of Kansas, spent the whole night before on the bus, helped very materially in showing the cattle at the School, left that night at nine o'clock to ride another night on the bus. Yet, with all this inconvenience, he thought his time and money were well spent, as he had learned a lot about Guernseys during the day he was here.

Mr. and Mrs. Glenn Towne and son, and Mrs. Towne's sister, came from Osborne. Both Mr. and Mrs. Towne said they had learned considerable about Guernseys during the meeting, and thought it well worth their time.

Alvin Young, Salina, President of our Association, said he thought it was the best meeting he ever had attended from an educational standpoint, that he got more real good from it than from any other Guernsey activity, including State Fairs. He suggested that the animals be blanketed at the next Type School; he hoped there would be another School, and suggested we hold a Type School one year and a Spring Show the next year. He said one could hardly help but learn something with the examples right before our eyes while the judge was discussing them. He also said if he had been able to attend a Type School or two before he purchased his Guernseys it would have saved him a lot of money.

William H. Odgers, Vice-President, thought it was a worth while meeting with many interesting features; and that most of the points brought out could be used by the average breeder in culling his herd for stronger animals with better production. He thinks a Type School is much better from the breeder's standpoint than a Spring Show. A Spring Show will advertise our breed to others; but a Type School will educate us in our own work.

Dr. M. A. Hensley, our past President, said he thought the Type School was a splendid idea, and in his estimation this was a very valuable meeting. He was very much interested in the whole procedure, and he said he had learned a lot that he could practice on his own herd.

Eben Johnson of Falun was very much interested in the School, and fostered much timely discussion by his sensible questions, which the judge and Mr. Holden were glad to answer.

The Guernsey breeders and their families and the 4-H Club members who were present received good training in judging Guernsey cattle. However, newspapers and radio will give more space and time to publicity about a Spring Show, because they believe it reaches more people. But from the breeders' standpoint, the Type School is more valuable. Perhaps it would be well to alternate the two, holding a Type School one year and a Spring Show the next.

ROY E. DILLARD

Secretary-Treasurer

Daines Purchases Carload

DWYTHE DAINES, Cache Meadows Farm, Logan, Utah, and Dr. O. S. Daines of Ogden, Utah, purchased a carload of Guernseys at and immediately following the Pacific Northwest Guernsey Show held at Chehalis, Wash. They were the heaviest bidders and among the largest buyers at the sale. Following this they secured seven females from A. L. Gile, Chicona Farm, Chinook, Wash. The five females secured at the sale carried the blood of Langwater Traveler and Lad's Phyllister of Middale. The Daines have the largest herd of registered Guernseys in Utah and have been using a Chicona bred bull along with a son of Lad's Phyllister of Middale. Dr. Daines started his herd only a year ago, selecting his foundation cows from the herd of C. J. Daines and Son of Logan.

Daughters of Langwater Foremost

MRS. ROSA J. COURTER, Amelia, Va., was one of the early owners of Langwater Foremost, A. R. She carries a record of longevity in keeping the daughters of such an outstanding bull. The last daughter, Foremost Sunrise, born on April 25, 1923, was sold for beef in November, 1942, at the age of 19 years, because she wouldn't breed.

Foremost Topaz, born March 19, 1923, died from an injury in August, 1941, at 18 years of age.

Foremost Bluebell, another daughter born October 9, 1922, was sold to the butcher at 18 years of age, while Foremost May Queen, born August 25, 1922, was sold in 1939 at 17 years of age.

This is believed to be an unusual record because Mrs. Courter only has a small herd. These cows more than earned their keep in the herd.

Chat . . .

Word has been received from Wendell E. Morgan, manager of Elmbrook Farm, Perrysburg, Ohio, of the recent death of his six-year-old son and the very serious illness of another son with Infantile Paralysis. The sympathy of all the breeders go out to the Morgans.

Wells County Field Day

On June 14 in the name of the Wells County G. B. A., Earl Groth was the host to an interesting field day at Southwind Farm, Ossian, Ind. The set-up, the attendance and the program made the day unique. About 150 people attended not only from Wells County but from elsewhere, including a large representation from Ohio, and Otto Liebers, Lincoln, Neb. For a first field day by a new county G. B. A., the presence of two directors, the secretary and a field representative of The American Guernsey Cattle Club, two field representatives of the Indiana G. B. A., and two of Purdue Universities' extension dairymen, gave evidence of the unusual nature of the affair. The program was the most interesting presentation of the classification idea that any of those present had witnessed.

Earl Groth welcomed the guests and introduced the staff of his farm headed by manager Loyal Neff. E. A. Gannon, chief of dairy extension, Purdue University, served as master of ceremonies. He and Extension Dairyman, E. T. Wallace, were the official judges. The cattle were presented in four classes of four animals each. Each person was given a placing card and also a classification card and not only placed the classes in the judging contest but also set down his classification using the breakdown method. After the guests had time to do their work, Prof. Gannon presented the placing as a class and Mr. Wallace presented the classification of each animal in detail. Brief remarks were made by J. M. McDonald and Karl B. Musser.

Mr. Groth provided prizes in the form of War Stamps for the top three men. First and second was a tie between Fred C. Siess of Lebanon and Ralph S. Myers, Geneva, while third went to Lawrence Wright, Sheridan.

In the evening Mr. Groth was host to about 50 of his friends at a dinner in the Keenan Hotel, Fort Wayne. The guests included Fort Wayne business friends and associates who have Guernsey interests and a number of the breeders from Allen and adjoining counties. A number of the guests were introduced and made brief remarks, principal of which were by the mayor of Fort Wayne whose observations relative to a supply of quality milk for his city gave considerable encouragement to those present who understood the GOLDEN GUERNSEY program. The principal talk was a most interesting and well followed discussion of the breeding industry as it relates to Guernseys by Mr. Musser.

Chat . . .

Lt. Commander Thurmond Chatham, owner of Klondike Farm, Elkin, N. C., is on a month's furlough. He has returned from 14 months of active sea duty, most of which has been in the South Pacific. He participated in several of the big raids in that area. T. F. Cooley, manager of Klondike, states that Thurmond is in good health and looks great.

H. C. Horneman, Kenfleur Farm, Danville, Ill., reports that his son, Lt. Kenneth Horneman, USNR, is now in command of a landing ship. Kenneth was active in the interests of the herd before joining the Navy.

Your assurance of HEALTHIER FUTURE BREEDING STOCK . . .

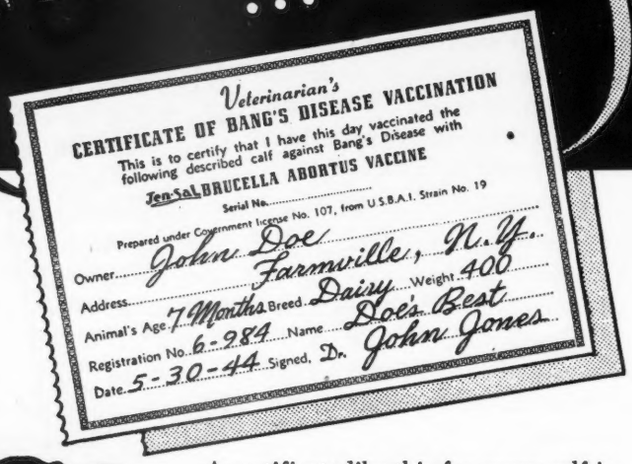

A certificate like this for every calf in your herd *today* means healthier *future* breeding stock—plus:

1. **Higher values on animals you may sell.**
2. **Better calf crops.**
3. **A safe milk supply.**

The best Bang's Disease control method known is complete herd supervision by your own veterinarian — plus regular calfhood vaccination with a tested, approved preventive like Jen-Sal BRUCELLA ABORTUS VACCINE.

For *effective* control of BANG'S DISEASE, *every calf* should be vaccinated . . . . . Jen-Sal's tested BRUCELLA ABORTUS VACCINE is produced with the aid of the most modern scientific equipment and under the personal direction of skilled veterinary bacteriologists.

Jen-Sal
BRUCELLA ABORTUS VACCINE
Available thru your VETERINARIAN
A product of the Jensen-Salsbery Laboratories, Inc.

Postwar Planning . . . Along the R. F. D.

ALL the postwar planning isn't being done by business and government. Much is being done by farmers with their own problems to solve . . . problems of modernizing their farm buildings to save time, to save labor, to keep their farms on a high income level.

These farmers are talking over their plans with the Jamesway man. They're learning how they can have barns that will house more cows in less space, streamlined to handle feeding faster...get rid of litter more quickly ...increase milk production 5 to 10 per cent . . . provide more elbow room for milkers . . . keep cows healthier, more contented.

Save Work and Space

They're learning, too, how Jamesway saves work and space in the hennery with waterers that last longer, feeders that save feed—as much as one bag in every five, laying nests that are more sanitary, brooders that get baby chicks off to a flying start, ventilation that cuts the space necessary to house and maintain livestock and poultry in good condition.

The Jamesway man has ideas, too, about speeding hogs to market faster . . . that save work and feed in fattening hogs . . . that get them ready for market in less time, at lower cost, and at greater profit.

See Your Jamesway Dealer

Get his help now in planning for a more efficient layout after the war — he may have on hand some of the equipment you need or can obtain it for you. Write for special folders on Jamesway barn, poultry, and hog equipment.

JAMES MFG. CO., Dept. GB-744

Elmira, New York Fort Atkinson, Wisconsin Oakland, California

EQUIPMENT & HOUSING
Jamesway
MORE MILK·EGGS·MEAT

"Managed" Milking with a McCormick-Deering Promotes Healthier Udders

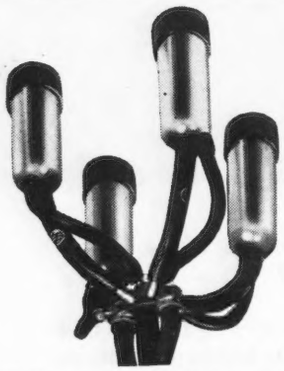

Uniform weight, applied to each teat by the teat cup cluster, straightens out the folds of the udder as the cow is milked out and makes possible fast or "managed" milking. Soft cushion-top inflations are comfortable for the cow. They are not likely to creep up the teat and shut off the milk flow.

"MANAGED" MILKING is the new, fast-milking technique developed as a result of the latest scientific knowledge of milk secretion. It is accomplished by carefully following a routine recommended by leading dairy authorities and is based on:

1. Proper stimulation of the cow, by washing teats and udder with hot water (130° F.) immediately before teat cups are attached. This induces the natural letdown of milk.

2. Close observance of a definite time limit for the teat cups to remain on the cow and removing them as soon as she has let down her milk (usually three or four minutes).

For fast, dependable milking that assures healthier udders, maximum production, and substantial time saving, follow this recommended procedure with your McCormick-Deering Milker.

McCormick-Deering Milkers with *stainless steel pails and heads* are now being manufactured in large volume but demand in many sections is still well ahead of supply. The International Harvester dealer in your community can tell you how soon you can expect to get one of these easy-to-operate, easy-to-clean machines. Use the handy coupon below and send for your copy of our new milker catalog.

INTERNATIONAL HARVESTER COMPANY
180 North Michigan Avenue Chicago 1, Illinois

McCormick-Deering Milkers

INTERNATIONAL HARVESTER COMPANY
180 North Michigan Ave., Chicago 1, Ill.
Please send a copy of your new McCormick-Deering Milker catalog.

Name.....*R.R.*.....

Address.....

State Champions

ARIZONA

DDD Arizona Farms Hula 604448, 10079.3 pounds milk; 437.0 pounds butter fat. (610 T. M.) Breeder, Henderson Stockton, Phoenix. Owner, William J. Rassmussen, Phoenix.

ILLINOIS

E Rock Creek Milky Way 691150, 15674.9 pounds milk; 885.4 pounds butter fat. (730 T. M.) Breeder and owner, L. J. Drake, Plano.

PENNSYLVANIA

A & AA C. F.'s Mint Julip 482422, 20881.6 pounds milk; 1090.2 pounds butter fat. (1093 T. M.) Breeder and owner, Est. E. B. Cassatt, Berwyn.

UTAH

AHI Theresa May of Baker View 438505, 11588.7 pounds milk; 584.1 pounds butter fat. (771 T. M.) Breeder, Vander Griend Bros., Lynden, Wash. Owner, C. A. Ferrin, Ogden.

Chat . . .

Huntington County, Ind., is planning for its fourth annual Guernsey classification to be held on September 7 and 8. They hope to classify be-

Position Wanted

As herd manager of a progressive, modern Guernsey herd. Modern living and working conditions desired. Married, 29; 1 child, Draft 2C. No liquor, tobacco. Agriculture short course. Successful experience in A. R. testing, feeding, calf raising, machine milking, fitting, showing, sales, Bang's and Mastitis control, breeding program, records and creamery work. Congenial, industrious, initiative. Now employed. 6 years with outstanding herd. Excellent references. Available October.

Box 156
Guernsey Breeders' Journal
Peterborough, New Hampshire

STROHMEYER & CARPENTER, Inc.
Photographers of Animals
White Plains - Box 788 - New York

E. M. Granger, Jr.
Auctioneer
Thompsonville, Conn.

tween 75 and 100 head of pure bred Guernseys. Prof. J. H. Hilton of Purdue University will act as the official classification judge. Members of the committee include Howard Stouder, chairman, Mark Lesh, Mark Miller and Roy Parmerlee.

Lightning struck the sales barn at the Washington County, Pa., Fair Grounds during the Victory Calf Sale as the sale was drawing to a close. Glenn Householder of the Holstein Association was reading pedigrees at the time. The witty remark from one in the crowd, "That'll teach you to tell the truth," helped much to relieve the momentary tension. Approximately 500 people were in the building at the time, yet fortunately aside from shocks felt by many, only two men received slight burns on their arms. A terrific downpour at the time put out the flames quickly as it started to burn in the gables of the building.

S/Sgt. Karl E. DeVine, formerly of Ferrisburg, Vt., has changed to a new APO Number. He is now somewhere in England and enclosed $11 for Volume I. of the Performance Register and the 42-43 Summary. He states to send this to his father, although he would like very much to have them with him but his duffel bag is heavy enough as it is. He writes: "I haven't seen any good Guernsey herds or Guernseys in either Englandor northern Ireland. Most of the herds are a mixture. Saw one nice looking Ayrshire herd from a distance. They were quite uniform as to size and color. No alfalfa or corn is raised in England or northern Ireland. Wheat, oats, and barley are called corn over here. Oats, wheat, barley and turnips are their chief crops with hay which is mostly timothy and herdsgrass and a few that I don't know. It is true that the countryside is very green in color here in England and also in northern Ireland. All I have seen so far is a clay type of soil from red to blue. That must be the reason why most of the houses and buildings are made of brick. I've had several details digging a hole, just one of those things, down to 10 feet, and the clay with no rocks is still holding out. New England can't be beat."

"KANT-KOM-OFF"

COW COVERS

PATENTED

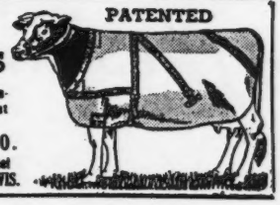

Write for illustrated price list

R. LAACKE CO.
1646 N. Third Street
MILWAUKEE, 12, WIS.

MASTITIS IS BEING CURED

We have a complete line of latest effective treatments. Write us for particulars.

ANCHOR SERUM CO. INDIANAPOLIS, IND.

Please mention the JOURNAL when answering our advertisers.

Get Your Calves off to a Flying Start

Use ANADEX CALF CAPSULES

The new nutritional approach for preventing and correcting calf scours.
ANADEX is based on research at the Wisconsin Experiment Station.
Give ANADEX the day the calf is dropped and continue 'till the calf is through the critical first two or three weeks. Easy and economical to use.
25 capsules $1.00; 100 capsules only $3.25 prepaid.

NUTRITION PRODUCTS CO.
Dept. E, AURORA, ILLINOIS

MAINTAIN THE HERITAGE OF YOUR PEDIGREED STOCK!

A pedigree certificate is only a history of past performance of the race.

These are critical days for the health, stamina and production capacity—of the present generation and its offspring. Good feed is short or not available. FEED

Near's MINRALTONE
With VITAMIN D
A MINERAL FEED SUPPLEMENT

Leading breeders know it pays. Near's MinRaltone with Vitamin D supplies your livestock with TEN ESSENTIAL MINERALS in recommended quantities and proportions. Mail coupon today!

NEAR'S FOOD CO., INC. of BINGHAMTON, N. Y.

NEAR'S DIJEX-TONE

Digestive Tonic Aid and Mineral Supplement

For the ailing cow, the subnormal critter or freshening cow, keep a drum of Near's DIJEX-TONE. It's a combination of Near's minerals, Vitamin D, digestive tonic aids and medicinal appetizers. Easy, inexpensive to feed, a big money-saver and sometimes a life-saver.

NEAR'S FOOD CO., INC.
Dept. S, Binghamton, N.Y.

Without obligating me, send me literature on why Near's MINRALTONE pays, and a feeding program for my stock.

I have a dairy of.....cows, ...young stock.
(Give number of each.)

Name .....

Address.....

"Oh-h-h, ♪ There ain't no flies on us!" ♪

Three little cows from the barn are we
And we sing of that red-letter day
When the boss got wise to those pesky flies
And blitzed 'em with Gulf Livestock Spray.

COWS DON'T like flies any better than you do, Mister.

Just watch unsprayed cattle running from and fighting swarms of buzzing, biting, blood-sucking insects. No doubt about it, milk production can suffer—sometimes, seriously.

Gulf Livestock Spray can give your cows relief from many of these insect pests. Spray it on them and *watch how they quiet down as the mist settles on their tortured hides.*

That's because Gulf Livestock Spray kills flies, mosquitoes, and gnats by contact. And it repels stable flies, horn flies, buffalo gnats, and mosquitoes, too. That means that your cows won't be so plagued by these insects in pasture. It also means that Gulf Livestock Spray helps quiet them in the barn, making milking easier.

For quick proof of why so many farmers and dairymen use and recommend Gulf Livestock Spray, get a supply now. It's readily available and for sale at feed stores, milk companies, and Gulf Service Stations.

As in past years, Gulf Livestock Spray is sold on the basis of Satisfaction Guaranteed Or Your Money Back. Just follow the simple directions on the container.

NO INCREASE IN PRICES

1-Gal. Containers	$1.19
2-Gal. Cans	$1.93
5-Gal. Usable Pails	$4.75

Also in 55-Gal. Drums

GULF

LIVESTOCK SPRAY

to kill and repel Axis insects—buy War Bonds

FRANKLIN Uterine Capsules
A valuable aid in removing afterbirth and treats septic infection. 3 capsules $1, 12 for $3, postpaid.
CATALOG FREE!
O. M. FRANKLIN SERUM COMPANY
Livestock Exchange Building DENVER, COLO

BLANKETS help WIN!

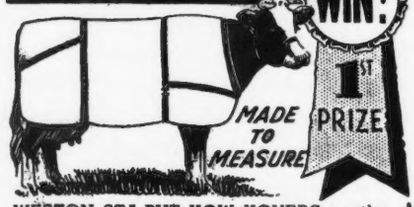

WESTON STA-PUT KOW KOVERS are the last word in style, fit, color, quality and PRICE.
Send postcard for new folder and price list.
WESTON MFG. & SUPPLY CO. 1955 SPEER · DENVER

Cut your BREEDING FAILURES

Don't slaughter your shy, slow, or seemingly barren breeders. Feed them VICTOR WHEAT GERM OIL. Users report breeding troubles corrected after one VICTOR feeding. Typical is C. G. A., dairy breeder, who writes, "I had a pure bred cow which I could not get with calf. Served her five times; then used wheat germ oil and she settled on the next service." Costs less than ½c per cow per day; costs you nothing if not satisfied with results. Send $16.50 for gallon, or $4.75 for quart. Shipment prepaid if cash accompanies order. Sunland Manufacturing Co., 204 N. W. Warehousing Bldg., Minneapolis 3, Minnesota.

Victor Wheat Germ Oil
SOLD UNDER MONEY BACK GUARANTEE

Learn the answer to this and other vital questions of present day hog production

NATIONAL DUROC CONGRESS

Austin, Minn. Aug. 17, 18, 19

Hear national authorities discuss problems vital to hog production. Breeders and prospective swine raisers, attendance is a "must"! Three thrill-packed, fact-packed days. 1,000 Farmers and Breeders from 24 states attended last year's Duroc Congress.

- Type demonstrations
- $3,500 National Show
- Carcass demonstration
- Judging Contests
- "Best-of-Breed" Sale
- Victory Banquet

For "Official Program" of Congress and facts about our FREE BUYING SERVICE, write B. R. Evans, Secretary, Room 116

UNITED DUROC RECORD ASSOCIATION
PEORIA 3, ILLINOIS

A Georgia Barbecue

ONE of the most delightful affairs ever held in this Southeastern territory was the chicken barbecue at Pecan Hill Plantation owned by Mr. & Mrs. B. Y. Vann, Thomasville, on June 18. Mr. & Mrs. Vann and Mr. & Mrs. M. C. Ball were joint hosts to all the Guernsey people who were there for the promotion sale of bulls and heifers that was held on June 20.

The tables were set on the lawn near the barbecue pit where one could go and gaze upon the chickens turning to golden brown that can be achieved only by those who have acquired the art through years of apprenticeship under the barbecue artists of the flat woods of South Georgia. A few minutes spent looking at this process, with the master of ceremonies constantly turning the meat over the hot coals and splashing barbecue sauce enough on it to give it the flavor characteristic of correctly cooked barbecue, and a few whiffs of the pungent aroma which permeates the atmosphere around the pit will whet the appetite of anybody. This one was just that with all the tirmmings

The Vanns have a good foundation of Guernseys in Georgia and the guests were proudly shown over the herd and pastures by Mack Vann, a nine-year-old son, who knows all the cows and takes a keen interest in them. The pride and joy at the moment was Willow Brook's Mary Lee, purchased at the May-Royal Steadfast Sale from Mrs. Sallie Jones Sexton of Granville, Ohio. "Mary Lee" presented the farm with a beautiful heifer calf, sired by Bryn Du Maxim's Damon, herd sire at Bryn Du, he being by Quail Roost Maxim King and out of Quail Roost Maxim's Donna, 16863.0 lbs. of milk and 944.9 lbs. of fat, A, the highest testing daughter of High Point Prince Maxim.

The entertainment and barbecue had been planned with precision and was superbly executed.

RALPH W. COARSEY

Please mention the JOURNAL when answering our advertisers.

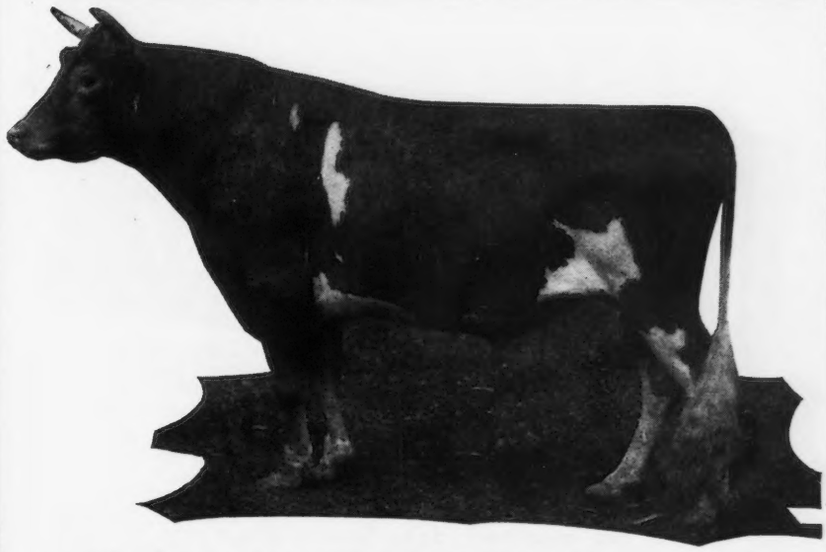

LANGWATER COUNTY SQUIRE 216866

WE OFFER YOUNG SONS

OF

LANGWATER COUNTY SQUIRE 216866

There are now available two bull calves out of dams with records above 700 lbs., butter fat and two out of dams with records above 600 lbs. Pedigrees will be sent on application.

Langwater County Squire is the sire of 23 A. R. daughters with 26 A. R. records, 24 of which are immature, 3 records above 800 lbs., 12 above 700 lbs., 22 above 600 lbs., and all but one record above 12,000 lbs. milk. Three class leading daughters are in the group, all two-year-olds.

In addition to the above, we have one young son of Gaylord's Levity King, son of Green Meads Levity King and grandson of Langwater County Squire. The dam of this calf is on test as a two-year-old and making a record above 500 lbs. butter fat.

GAYLORD GUERNSEY FARMS

Box 1618 - Oklahoma City

Negative to Bang's Disease T. B. Accredited 400540

E. K. GAYLORD, Owner T. H. HAYTON, Manager

A Better Milker for Better Cows!

Years of care have gone into the building of America's pure-bred dairy herds . . . and to protect this investment, dairy farmers should consider only the finest mechanical milking equipment. Clean-Easy Milkers meet these standards because they have been tried and proven for over a quarter century. You'll find Clean-Easy a better milker for better cows! For complete information see your nearest dealer or write the Ben H. Anderson Mfg. Co., Madison 3, Wis. Department

TRACKSTER AND PORTABLE MODELS

Clean-Easy MILKERS

PORTABLE MODEL

Cesor Bon Ton

CESOR BON TON'S PREMIUM

302,780 Primrose of Sepascot

For great type and production get the best in blood lines. We invite you to inspect the Brays Island herd that is headed by this great bull.

BRAYS ISLAND

F. B. DAVIS, Jr., Owner **PLANTATION** JEAN R. DAVIS, Manager

YEMASSEE, SOUTH CAROLINA

THE WAR WILL END SOME DAY

If we don't have what you want now, we may have it a little later. Let us know your wants.

CATALOG MAILED ON REQUEST.

DAIRY SUPPLIES AND SPECIALTIES

THE MOORE BROS. CORP. ALBANY 7, N. Y.

TRUCKING

From Eastern Sales and at all times. Much experience.

MEADOWBROOK FARMS

M. E. McGuinn

R. F. D. 5

Spartanburg, South Carolina

HAMPSHIRES ARE HEADIN' SOUTH!

Hamps are especially adapted to the South, where pastures are available most of the year. Unequalled rustlers and pasture crop grazers. Prolific Hampshire brood sows, best of all mothers, can be depended upon for that *extra pig* to each twice-a-year litter.

NATIONAL HAMPSHIRE CONGRESS SALE

SOWS or PIGS Order by Mail If you can't attend the sale, trust our expert field men to make your selection. Service is free—guaranteed to please.

2 p. m., Tuesday, Aug. 8

A FEATURE OF THE NATIONAL TYPE CONFERENCE

Mon. & Tues., Aug. 7-8

At the Shelby County Penal Farm

MEMPHIS, TENN.

See the best Hampshires in all America . . . made available at your price. Sale offering of 55 bred sows and gilts, 20 fall yearlings and spring boars, 25 open spring gilts from 100 top herds of breed.

National Type Conference is the greatest educational event in the swine industry . . . judging and discussion of 10 boar, sow and pig classes, rating of barrows on foot and in carcass, discussions on breeding, feeding, management, marketing by nation's leading authorities. *Plan to be with us both big days.*

Write today for FREE 150-page Souvenir Program and Sale Catalog. Complete details of Conference and Sale, breed history, pork production facts.

HAMPSHIRE SWINE REGISTRY

815 Com. Bank Building - Peoria, Illinois

Rutland Fair

THE Rutland Fair will open this year on September 4-9—six days. It has been one of the outstanding fairs of New England in the past and they have appropriated $2,843 for dairy stock, of which $465 will be awarded to Guernseys.

Killed by Lightning

HAROLD BELL, assistant herdsman at McDonald Farms, Cortland, N. Y., was instantly killed by lightning on the evening of June 20. Henry Thomas, the herdsman, was knocked out and paralyzed from the hips down but has recovered.

Henry and Harold were leading Broadland Baroness from one barn to the other about five o'clock in the evening when the storm suddenly broke. They stopped momentarily under a big tree in front of Henry's house. The cow started to graze so they though they would just hold her and let her graze while possibly the storm might pass over and were, in fact, discussing the danger of standing under a tree during an electrical storm. Harold was holding the cow while Henry was leaning against the tree. The coroner states that Harold appeared to have been killed instantly and probably never knew what hit him. The statement has been made that possibly the fact that Henry was leaning against the tree may have saved his life. The cow died the next day apparently from the effects of the bolt.

Somewhere in Australia

LT. CARL R. NELSON, from somewhere in Australia, writes that he wishes he had all of his Guernseys and could be with them. However, when he went into the army it was impossible to keep them so he had to dispose of all but two. Lt. Nelson was one of the calf club boys back in the days when the Jo-Mar Calf Club was formed in Salina, Kan.

Chat . . .

Lt. (j.g.) Robert D. Stewart USNR, formerly representative of The American Guernsey Cattle Club in the southwest, recently had a furlough and visited his family in Missouri.

RANCHO SANTA YNEZ

SANTA YNEZ - CALIFORNIA

Congratulations, Neighbor!

We are pleased to learn that George Emde has brought a carload of Foremost and Coronation breeding to California. Pleased also to have bought for ourselves a half interest in Happyholme Roseland's Ambler to line-breed to our own Coronation group, and to blend with a few daughters of Foremost May Valor. Our herd has made better progress than we had hoped—averaging now **29% more fat per cow per month** than ten months ago. It will be higher. The time to get on a band wagon is while it is picking up speed.

We Can Use this Bull Ourselves if You Don't Buy Him:

Santa Ynez Fay's Bruno

born January 16, 1944.

His Sire:

FOREMOST MAY VALOR, junior champion 1941 Cow Palace, reserve junior champion 1941 California State Fair. His calves won 1st and 2nd, and 2nd and 3rd, in the calf classes at Los Angeles 1943.

By Foremost Royal Valor, A. R., he by May Royal's Valor, out of Valor's Faithful, 14084.6—755.2—F; 20011.7—976.5—AA.

Out of Foremost Miranda, 13473.0—672.7—G, she by May Royal's Valor, out of Fayroyal's Gironde, 10940.4—578.6—G; 11642.6—637.8—DD.

His Dam:

RANCHO NICASIO COMMEND'S FAY, 10643.5—540.5—C.

By Foremost Commendation, A. R., whose first 11 A. R. daughters average (12 records) 12626.8—609.5, all immature; he by Foremost Improver, A. R., out of Superb's Faithful, with 6 A. R. records, 3 over 1000 lbs.

Out of Rancho Nicasio Roamer's Fairy, 13666.4—603.1—A, in 1st get of sire 1940 California State Fair; a daughter of Valor's Roamer, A. R., he by Langwater Valor.

Bruno traces 6 times to Langwater Valor, 4 times to Mixter Faithful, 3 times to Mixter May Royal. Bred to order for a constructive breeder, he is priced reasonably.

GEORGE A. MCKENNA, Owner — B. H. HILL, Superintendent
AAGE LUNDE, Herdsman

SANTA YNEZ, CALIFORNIA

THE Condé MILKER

Today's conditions demand the utmost in dependable service and the maximum milk production from milking equipment. Before you purchase any milker, investigate the exclusive features of the Conde; they deserve your careful consideration.

See the Condé before you buy!

Condé

The World's Finest Milking Equipment

Condé Milking Machine Co. Inc.
Sherrill, New York

Where to Buy Guernseys

A service to help buyer and seller of Registered Guernseys

RATE: $3.00 per inch.

No proof submitted.

All animals listed are for sale.

CONNECTICUT

FOR SALE—One 3-year-old bull, a grandson of Grassland Polly's Valentine, A. R. His dam is of Langwater and Butterfat breeding. Farmer's price. Herd T. B. and Bang's Accredited. F. N. Weingart & Son, Clover Hill Farm, Torrington.

INDIANA

FOR SALE—Bull Calves. From such sires as: Langwater Golden, a proved sire; Golden Arrow Proud King, his dam's record, 20552.8 M., 812.3 F. Golden Arrow Duke's Memory, his dam's record, 19373.8 M., 965.5 F. "Cathedral Rilma," his sire, sired two world record cows. Golden Arrow Farms, Box 7, Huntington.

FOR SALE—Langwater King of the Meads has given us three fine grandsons, sired by Green Meads Northerner, and out of good dams. We are offering these desirable young animals at Farmer's prices. Ralph F. Simmons, Portage Prairie Farm, R. 4, Box 735, South Bend.

MAINE

FOR SALE—Three daughters of Langwater Redemptor with profitable D. H. I. A. records. In calf to service of Langwater Gold Dawn. Due June 14, August 23 and September 29. Price $300.00 each. Also two bulls of service age. $150.00 each. Herd accredited, T. B. and Bang's. Mr. and Mrs. Paul Roehrig, R. F. D. 1, Westbrook.

MISSOURI

FOR SALE—Several outstanding bull calves 2 to 6 months of age, sired by Green Meads Justin, our herd sire. Justin is a son of Langwater County Squire, noted production sire with 3 daughters over 800 lbs. fat and 10 over 700 lbs. fat, as 2 and 3-year-olds. Justin's dam is Green Meads Queen Jalna; 12149.1 lbs. milk, 614.0 lbs. fat, Class GG; 15016.5 lbs. milk, 772.2 lbs. fat, Class AA. Queen Jalna is a daughter of Langwater King of the Meads with 34 daughters that average 12799.8 lbs. milk, 647.7 lbs. fat, all immature. Reasonably priced. Parminter and Sons, Lockwood.

NEW HAMPSHIRE

FOR SALE—Two May Rose 3-year-olds, due July 31 and August 15 with second calves. $300 each. T. B. and Bang's Accredited. Besides their calves, they will swell production. Prosit Farm, Winchester.

Employment Service

DO YOU NEED ANY FARM HELP?

For the Eastern Area, from time to time we can supply highly qualified herdsmen and farm managers from men who register with us. Write or visit. War Manpower Commission, U. S. Employment, Service. Metropolitan Farm Placement Office, 44 East 23 St., New York 10, N. Y.

Help Wanted: Test cow milker, married or single. 15 cows on test. Excellent living conditions, modern buildings, good wages and good working conditions. Position open at once. Reply Birchtree Farm, E. D. Knapp, Owner, Salem End Road, Framingham, Massachusetts. Phone Framingham 4298.

Help Wanted: Man for barn and general work, capable of taking some responsibility. Good wages and advancement for the right man. Phone or write immediately. Birchtree Farm, E. D. Knapp, Owner, Salem End Road, Framingham, Mass. Phone Framingham 4298.

Help Wanted—Assistant Farm Manager to begin work as soon as possible and not later than January 1945. His immediate services are needed. Must have practical education, farm experience and must be able to keep farm books. Sobriety and willingness to work are essential. For further particulars, apply with qualifications and references to C. S. Hooper, Belvedere Farm, Howison, Spotsylvania Co., Virginia.

Help Wanted—Herdsman, preferably 25 to 35, small family. Furnished apartment in owner's unoccupied house. Prefer wife board a man. Want herdsman who will grow with the herd and make good A. R. records. Wages to start $110, chance to increase. H. Arnold Smith, Manager, Howland Rice Farm, Brattleboro, Vermont. Phone 481.

Help Wanted: Married man, thoroughly experienced, to handle 110 acre dairy farm near Chicago. Must know Guernseys, A. R. testing, breeding, etc. Prefer man with son 15 or 16 years old. Must come well recommended and be thoroughly capable. Good opportunity for right man. L. G. Koeller, 5330 South Artesian Ave., Chicago, Illinois.

Help Wanted: Herdsman-Farmer, capable of taking complete charge of 40 head Guernseys and 250 acre farm program. Prefer farm raised, Agricultural College graduate or equivalent. Married, with or without family and help. Excellent environment, modern machinery, good salary. Farms near Easton, Pennsylvania. State qualifications and experience. Comdr. C. R. Flory, Dispensary, Navy Yard, Philadelphia, Pennsylvania.

Help Wanted: A single, reliable, experienced test cow milker to work with small but choice herd of pure bred Guernseys. Best of living conditions, top wages and a permanent job for the right man. Apply to Horace Lanute, Nyala Farm, Greens Farms, Connecticut.

Position Wanted: Have been employed as Farm and Herd Manager for Curving Hill Farm, owned by William M. Doughty, who died recently. As a result the farm and herd will be dispersed October 1. Will be available for new position January 1, 1945. Experienced in A. R. work and know pedigrees. Best of references. R. H. Rose, Lawrenceburg, Indiana. Telephone: 552.

Position Wanted—Desire position with owner of small, high class herd of Guernseys, also interested in beef cattle and poultry, growing of all farm crops and the upkeep of a nice place. Three in family. Have young granddaughter going to school. State living conditions and particulars. L. E. Palmer, Springtown Rd., R. D., New Paltz, New York.

Friendship Guernseys

Return to their Original Home (See cover)

Established by the late A. A. Thompson in 1908 at Friendship Hill, New Geneva, Pennsylvania, the herd was moved to Oak Hill, Uniontown, in 1910. It has been recently returned to its old home at New Geneva by his estate.

This herd is built on the blood lines of **Valor's Climax, A. R.,** responsible for supplying breeding stock to many Guernsey Herds.

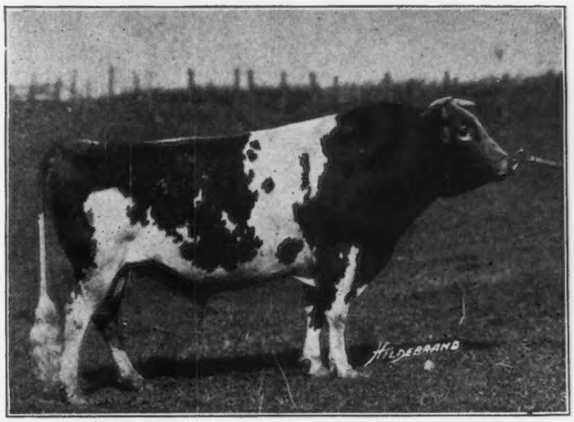

Valor's Climax, A. R. ▶

28 daughters with 35 records that average 11778.7—550.8—29 immature, 4 A. R. sons.

Sire: LANGWATER VALOR, A. R.

Dam: LA NOCE'S BEDA OF ISLAND FARM
3 A. R. daughters, 2 A. R. sons

Advanced Register testing has been carried on continuously.

WRITE — us concerning bull calves for sale.

FEDERAL ACCREDITED T. B.

Friendship Guernseys

STATE BANG'S CERTIFICATE 102

Estate of A. A. Thompson - NEW GENEVA, PENNSYLVANIA - Evelyn Thompson, *Manager*

BUY

U. S. WAR BONDS

AND STAMPS

24 Choices

Our letterhead specimen sheets contain 6 distinct styles and 4-color combinations. That makes 24 choices you have. Write us today for specimen sheets and prices of

Outstanding Guernsey Stationery

TRANSCRIPT PRINTING COMPANY
PRINTERS OF THE JOURNAL
BOX 449, PETERBOROUGH, N. H.

IF you are looking for **MAXIMS** or just **Good Fresh Cows** see our consignment to the **York Sale,** August 7.

1. **Pleasant Plains Cora Lee,** born October 14, 1940. Due with her 3rd calf August 4, 1944. 7488—375—FHI—660 T. M. (subject to final verification and approval.) A granddaughter of **Quail Roost Maxim's Slogan** (High Point Prince Maxim—Quail Roost Ann Spotswood, 686.6—F) out of **Pleasant Plains Sunbeam,** 8876.0—488.4—CHI—730 T. M.
2. **Marjorie Ann of Harwood,** born March 15, 1941. Due with her second calf August 7, 1944. A daughter of **Quail Roost Valor's Foremost** (Valor's Foremost—Maxim's Dorothy, 749.7—D).
3. **Knightongale Maxim's Kathleen,** born May 13, 1942. Due August 25, 1944 to Quail Roost King Bell Buoy (Quail Roost Maxim King—Foremost Kalinda, 620.1—AA). An inbred daughter of Quail Roost Maxim's Slogan out of Knightongale Maxim's Kate, 6001.8—317.2—FHI—566 T. M.

FEDERAL ACCREDITED HERD NO. 481109
STATE BANG'S FREE HERD NO. 2310

"For Maxim's in Maryland"

KNIGHTONGALE FARM

EDGEWATER, MARYLAND

LEROY H. HERSEY

Another World's Record at Chesterbrook

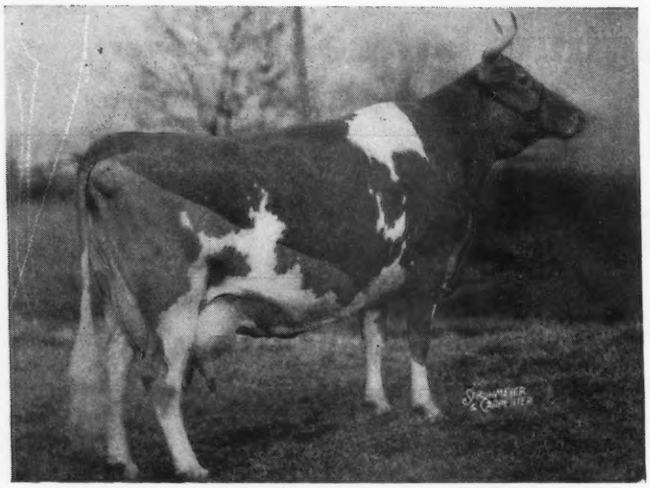

C. F.'s Mint Julip

Has made her second consecutive Class Leader Record—20881.6—1090.2 first place in AA and 5th in Class A.

☆

She dropped twin bull calves on June 1, sired by Coldspring's Romulus' Lad. We are fortunate she gave us those good, strong calves to carry on with, as this grand cow passed away on June 10 from a heart attack.

In addition to the twin calves, we are pleased to present our Junior Herd Sire—

C. F.'s Santa Claus

Sire: RILMA'S CATHEDRAL ROSE'S KING

Maternal brother to Cathedral Rosalie

World's Record cow in Class A

Dam: C. F.'s MINT JULIP
World's Record in Class AA.

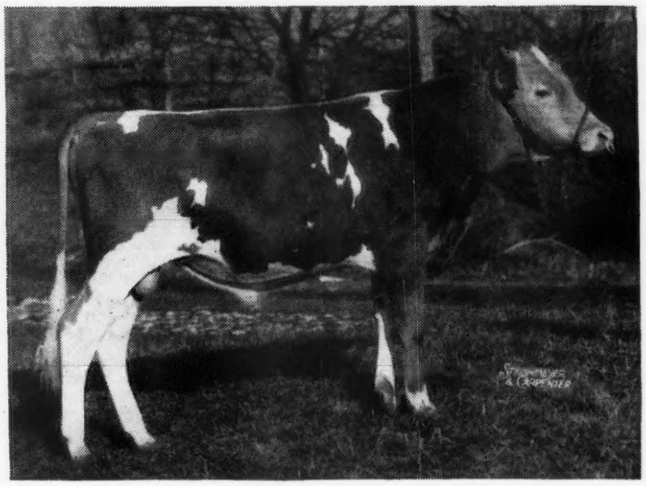

This young sire is greatly admired by several of the leading Guernsey Breeders. His book is now open for the first calves due to arrive next spring.

Now is the time to reserve a Santa Claus bull carrying the blood lines of two World's Record Cows.

"By Their Records You Will Know Them"

ACCREDITED CERTIFICATE 284084 . . . PENNSYLVANIA BANG'S CERTIFICATE 288

Chesterbrook Farm, Berwyn, Chester County, Penna.

ESTATE E. B. CASSATT, Owner — PETER J. BOLAND, Manager

Accredited 169991 *Pennsylvania Bang's No. 267*

ANTIETAM FARM

Waynesboro, Pennsylvania

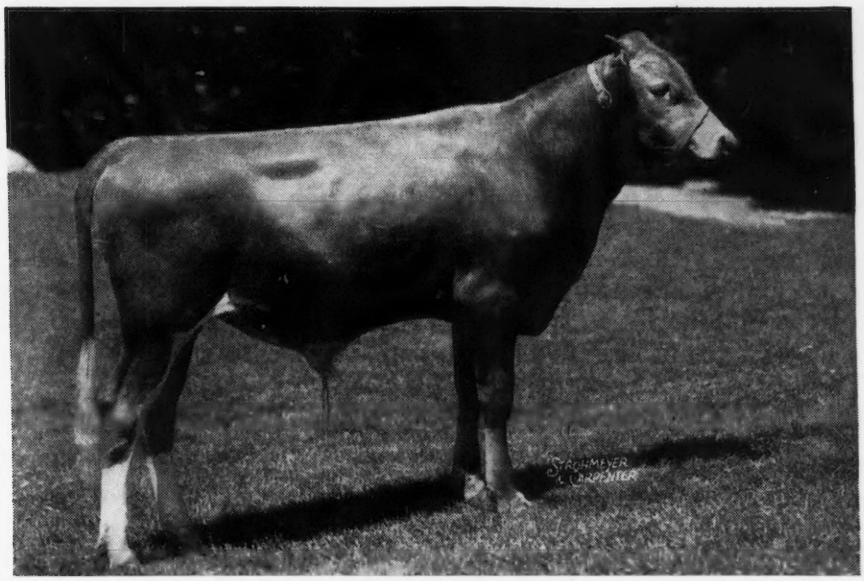

ANTIETAM GYPSY PRINCE

Sire:
LANGWATER VAGABOND, A. R.
Sire:
LANGWATER COUNTRYMAN, A. R.
Dam:
LANGWATER VALENCIA, A. R.
13623.7—763.8—E
17508.9—952.7—A
1 A. R. daughter, 2 A. R. sons

Dam:
BRIGHT LAD'S JANE, A. R.
17390.2—766.9—BB
2 A. R. daughters
Sire:
HARDWICK'S BRIGHT LAD, A. R.
Dam:
JANET HARDWICK
15851.3—833.5—D
2 A. R. daughters, 1 A. R. son

WE OFFER BULL CALVES FROM ANIMALS LIKE THESE:

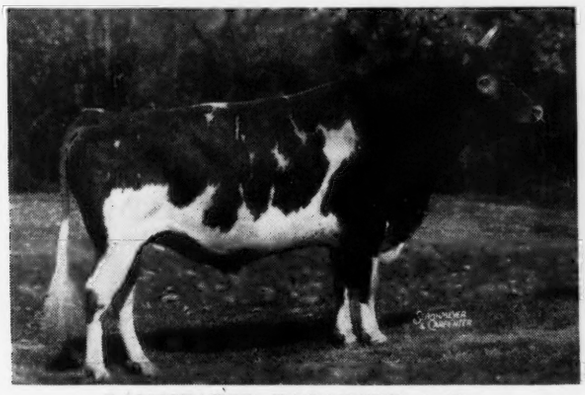

LANGWATER VAGABOND, A. R.

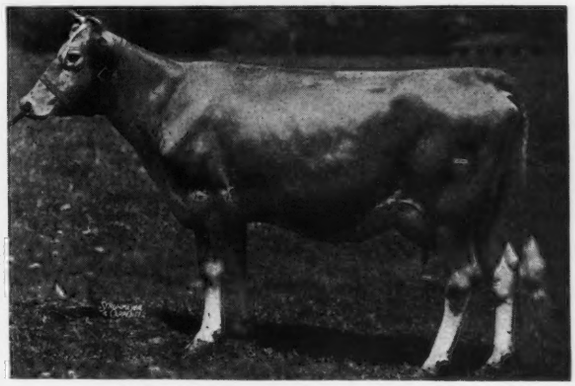

BRIGHT LAD'S JANE, A. R.
17390.2—766.9—BB

Own sister to ANTIETAM GYPSY PRINCE. His calves are most promising.

ANTIETAM JANE, A. R.
14626.7—574.9—G
Again on test 2210—107—32 days

See the Journals of June 15 and July 1 for the pictures and pedigrees of ANTIETAM VAGABOND and LANGWATER HIS HONOR'S LEADER.

CHESTER A. LYON, *Owner* HAROLD M. CATON, *Manager*

Important Added Attraction to

LOUIS MERRYMAN'S 43rd SALE
YORK, PENNSYLVANIA, AUGUST 7

Entire

Meadow Vista Herd

Dr. F. B. Rawlings, Sandersville, Georgia

Two Herd Sires: VALLEYWOOD VALIANT WARRIOR, a great breeding son of Valleywood Valiant and Atamannsit Sweetheart, 13073.0—657.2—E (Langwater Hannibal—Imp. Splitsilk of Edgemoor). LYNBROOK ROYAL RELIANCE (by Frankland Cherry-Reliance, A. R., out of Lynbrook Ann, 13270.7—784.3—AA, dam of Lynbrook Anita, 731.3—FF; 895.1—DD; 970.1—AA).

Ten cows, three by Valleywood Valiant Warrior, five by Langwater Southerner, A. R., (Langwater Pharos—Langwater Honey-moon, 15295.2—850.4—BB). Several of these sisters in blood to Quail Roost Southern Cross, 735.8—D, whose granddaughter brought $5,100 in the May Royal-Steadfast Sale.

Seven Heifers, 6 by Lynbrook Royal Reliance. Also Five bull calves by same sire.

"You can see in his daughters the resemblance to these two outstanding matrons."

L. McL. M.

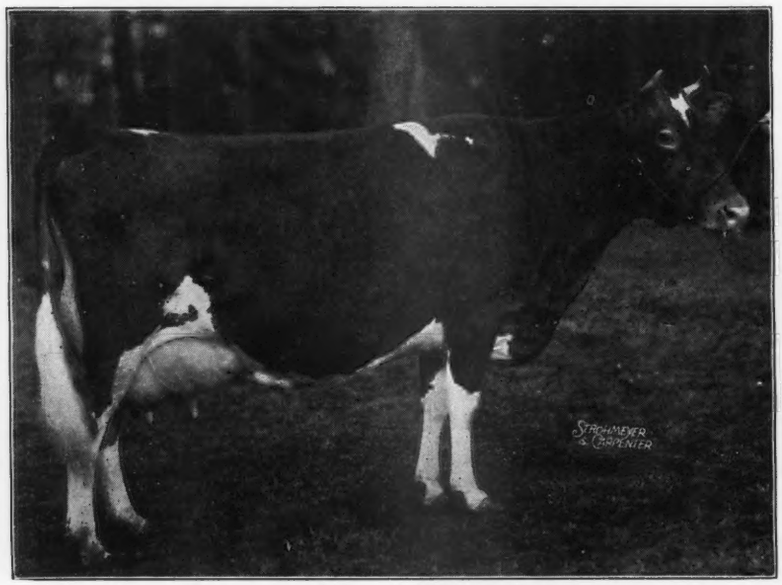

IMP. SPLITSILK OF EDGEMOOR
13867.7—681.0—A
Senior and Grand Champion, Brockton 1923 and 1924.
4 A. R. sons, 4 A. R. daughters
Maternal grandam of Valleywood Valiant Warrior.

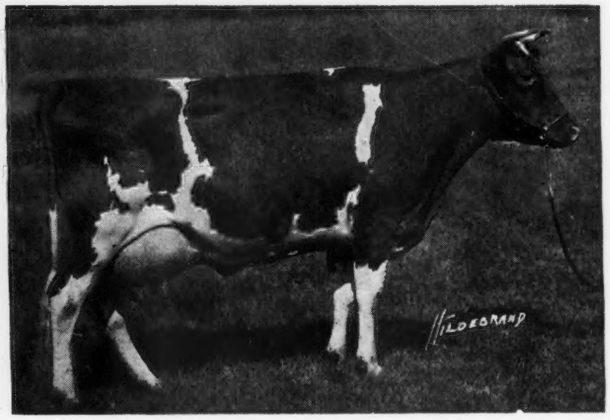

LANGWATER QUEEN OF THE EAST
13221.5—646.8—G
16980.4—831.0—A
4 A. R. sons, 1 A. R. daughter
Maternal great grandam of Valleywood Valiant Warrior.

HERD T. B. ACCREDITED 519755

BANG'S CERTIFICATE NUMBER 1

For Catalogs write...

LOUIS McL. MERRYMAN & SONS • SPARKS, MARYLAND

Meadow Lodge King's Royal 302147

OUR HERD SIRE

FOR SALE SONS OUT OF EXCELLENT TESTED DAMS

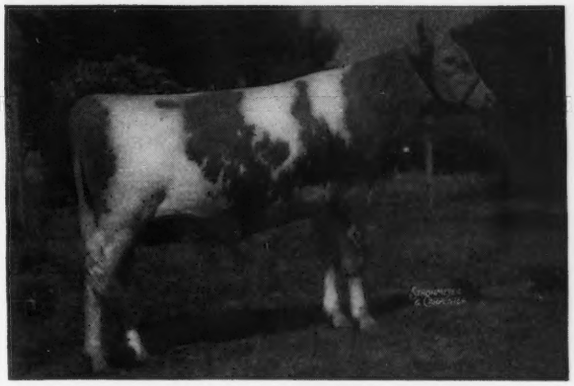

MEADOW LODGE KING'S ROYAL
Sire: LANGWATER KING OF THE MEADS
Dam: MEADOW LODGE REX'S ROSINA

King's Royal is bringing more credit to his illustrious ancestry. His oldest daughters are now slightly over a year old and we feel without exception they are as good, if not better, than their dams at the same age. He was first Junior Yearling and Grand Champion at the Ozark Empire District Fair and the same at the Southwest District Parish Show.

He is sired by Langwater King of the Meads that has 36 daughters with 55 records averaging 12176.0—611.3 and 6 A. R. sons. His grandsire, Langwater Pharaoh has 50 A. R. daughters with 70 records averaging 12107.7—592.0. On his dam's side he is out of Meadow Lodge Rex's Rosina, 11574.9—604.7—GG with one A. R. daughter. His maternal grandsire is Bournedale Rex with 84 A. R. daughters, 114 records averaging 11485.4—560.1 and 9 A. R. sons. She is out of Gayoso Squire's Lady, 10768.7—555.7—GG.

His Dam

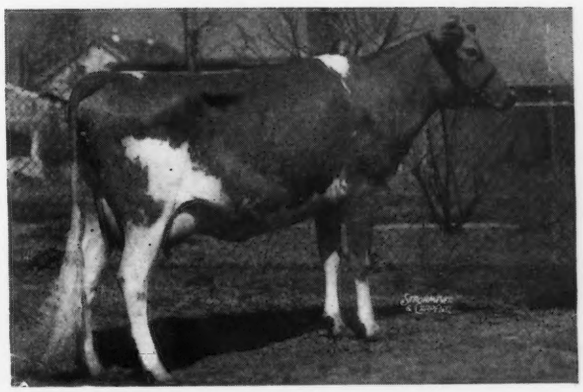

Meadow Lodge Rex's Rosina
Sire: Bournedale Rex
Dam: Gayoso Squire's Lady

His Maternal Sister

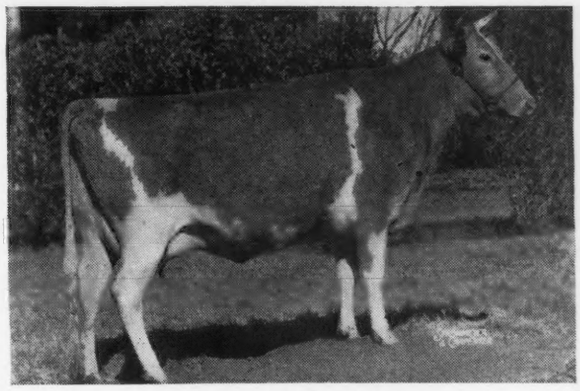

Meadow Lodge Rapture
9668.1—469.5—G

WRITE...

Holmead Farm

P. A. HOLMES AND SON
Owners

MT. VERNON, MISSOURI

H. R. HOLMES
Manager

Lea Farm • Undermountain Road SALISBURY, CONNECTICUT

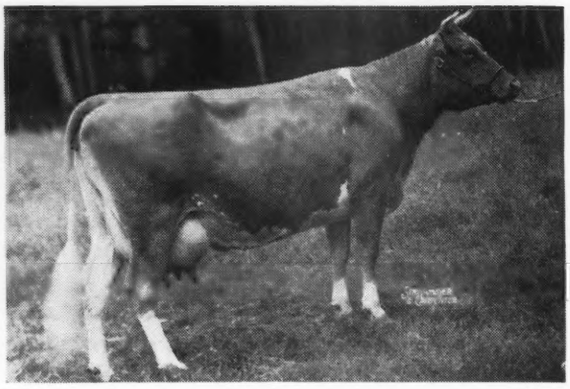

◂ Green Meads Theda Pearl

10023.5—534.3—F; 14367.5—745.3—A

Born: November 25, 1929. Dam of 10 calves.

Own Sister To
GREEN MEADS THEDA AMELIA 349033
Dam of 10 calves

GREEN MEADS THEDA 349028
Dam of 12 calves.

Their dam is
COVENTRY THEDA BARA 161821
13267.5—649.7—A
Dam of 11 calves

A paternal granddaughter to Langwater Holliston and maternal granddaughter to Langwater Steadfast.

This is a great family of brood cows. (See Green Meads ad, April 15.) Theda Pearl's son, born August 19, 1943, is for sale. He is by our senior herd sire, Langwater Monologue, double grandson of Langwater Moonlight.

T. B. Accredited 379701 ALBERT J. EARLING, *Owner* *Bang's Accredited 183*

Sunny Valley Farms

Report Progress
On Our Sire

Gayhead's Armistice

SIRE: **Lincoln Gay Prince**

Now A. R. with 10 tested daughters, 11 records average 12772.5—609.6, all immature.

DAM: **Gayhead's Humility**
10546.8—527.8—GG
19243.6—866.7—BB

The first daughter of **Armistice, Sunny Valley Queen,** will soon finish a record with well over 500 lbs. fat.

LINE-BREEDING

We are using **Armistice** on daughters of Patriot and Gayhead Mahomet, A. R.

Send for our listings

Sunny Valley Farms

New Milford, Connecticut
GEORGE D. PRATT, JR., *Owner*
Address all inquiries to: WM. ROBERTS, *Manager*

Triple Plus + + +

Green Meads Proud Knight
His dam is Green Meads Queen Snowflake, 10510.4—601.0—GG; 11362.9—614.0—B, and his sire is Langwater County Squire, A. R. Snowflake is a full sister to Green Meads Levity King that sold for $15,000.

Langwater Valphar
Line-bred to Langwater Pharaoh, A. R., and Langwater Valiant, A. R. He is sired by Langwater Alert, A. R.—a son of Pharaoh out of Langwater Merryanne, A. R., 14272.8—674.5—B.

THE COMBINATION
Knight to Valphar Daughters
OFFSPRING—from this cross will trace to **Shuttlewick Levity** through both sire and dam. They look good, having pleasing type and a background of tremendous production.

Pedigrees and Prices of Bull Calves with this rich inheritance gladly submitted.

GREENFIELD INVESTMENT CORPORATION

OWNERS
ROMEO, MICHIGAN
ROBERT A. HOLMES, Manager

Two Big Sales ★ *105 Head*
In Western Pennsylvania

3RD ANNUAL: Jefferson-Clarion County Guernsey Breeders' Consignment Sale

50 Head... **AUGUST 31, 1944, at Brookville, Pa.**

Butler-Lawrence County Guernsey Breeders' Consignment Sale

55 Head... **SEPTEMBER 1, 1944, at Butler, Pa.**

AT BROOKVILLE: From J. O. Harding: **Franchester May Lassie**—on test 236 days—8890—384.6—4-year-old, (Franchester Knight—Franchester Noble Lassie; 13881.7—603.3—BB). From G. A. Mengle: **Flying Hill Hearts Sweetness**; 11532.5—575.6—CC (Gayhead's King of Hearts, 20 A. R. daughters—Fred's Butterscotch; 12263.2—597.7—EE).

From John M. Reed & Son: 6 head—including 2 beautiful heifers by Bethany Pre-eminent—in calf to the service of Klondike Kinship (Argilla Knight-Klondike Sonja; 13847.3—670.4—EE, she out of Klondike Jette; 18238.3—930.3—DD).

AT BUTLER: From Arnold Bros: **Major's Jewell**; 7227.0—368.1—GHI, on retest EHI (Belinda's Major—Beacon's Hattie Jean; 10253.7—482.1—AHI). From Bruce Batchelor: A granddaughter of Langwater Moonlight and one of Langwater Meadow King. From Leroy Campbell: A grandson (service age) of Horn's Crescents Kay—she is a paternal sister to Horn's Clarissa; 18434.0—884.3—AHI. From G. H. Coleman: Two nice cows—one with 8908—510.9, the other; 8087—412.1 as 3-year-olds in D.H.I.A.

More about additional Consignments in the next issue of the Journal.

T. B. Accredited—Bang's Certified

SALES MANAGED BY: SEND FOR CATALOGS

★ **Pennsylvania Guernsey Breeders' Association**
1211 Payne-Shoemaker Building, Harrisburg, Penna.

***Plan this trip through the Northeast part of the South for late September and early October NOW.* ★ FARRAGUT SALE OF MILKING HERD, Concord, Tennessee, September 30. ★ KLONDIKE SALE, Elkin, N. C., October 2. ★ VIRGINIA STATE SALE, Midview Farm, Richmond, Va., October 4. ★ ANNUAL COURT MANOR HEIFR SALE, New Market, Va., October 5.**

By car—Farragut Farm is 13 miles west of Knoxville, Tenn. Turn on Route 11. To Klondike Farm—take Route 11 from Concord to Marion, Va., then south on Route 16—28 miles to mouth of Wilson—12 miles east to Independence on Route 58, or take 11 to Wytheville, then south on 221 to Independence and to Klondike, then due south on 221—40 miles to the farm. Elkin is 38 miles northwest of Winston-Salem. From Elkin go to Reidsville, N. C., Danville, Va., then Route 360 through Halifax and Burkeville to Richmond. From Richmond to New Market 135 miles. Take Route 250 to Zion Cross Roads—54 miles, then Route 15 to Gordonsville—13 miles, then Route 33 West to Harrisonburg—53 miles, then Route 11 north to farm—15 miles.

By train Knoxville is on the Southern—Winston-Salem, the Southern and Northern and Western—Richmond on the Southern, Atlantic Coast Line and Seaboard. From Richmond take the 6:01 p. m. train to Staunton which arrives 9:35 p. m. where buyers will be met. Frequent busses between Staunton and Washington, D. C.

Pick Court Manor Cattle

Left home Wednesday, June 14, leaving Johnnie (home on leave) and Lizzie in Washington. Stopped for supper with Bert and Lillian Salsbury at Willowmere Farm, Fairfax and drove on to New Market over the mountains at Luray. The fog was thick as soup but I arrived at Court Manor at 11 p. m. Talked to Hugh Rakes that night and the next day Clair Johnston and I picked about 70 heifers for their sale October 5. We will offer 60—20 bred—20 ready to breed and 20 under 8 months, all nice, mostly from A. R. dams of Homestead and Foxdean breeding. They are by Green Lane Pharaoh (Langwater Jubilee—Martha of Green Lane Farm; 9186.2—605.9—F; 11265.0—675.5—DD) sire of Pharaoh's Princess; 14232.3—807.8—B, making 900 on reentry; Boulder Bridge Elector (Boulder Bridge Distinction—Hilltop Heartsease Favorite; 16320.7—838.8—A); Charlescote Meteor (Woodholm's Moonbeam—Charlescote Progress; 18557.7—894.8—EE); Fox Dean's Commander (Valor's Truce—Foxdean's Mary; 911.0—AA); Fox Dean's Stepahead (Fox Dean's Commander—Foxdean's Gold Dust; 16728.4—840.7—BB) and Glenburnie Laird, A. R.

The bred heifers are all bred to Hill Girt Victor (Noranda of Hill Girt—Jeannette of Hill Girt Farm; 956.6—AA. All are well-grown and looked wonderful running on the Court Manor pasture which grew Sun Beau and many other Stake Winners of the highest class. Included in the bred heifers is Court Manor Hustle by Langwater Valencian, out of Charlescote Hustle; 16630.9—658.9—CC—held for registration of calf (Langwater Hilarity—Charlescote Progress).

Broadview and Spring Brook Consign to Virginia

Clair Johnston and I drove to Broadway and picked four from Clarence Whissen at Broadview for the Virginia Sale at Midview Farm, Richmond, Va., on October 4. A 3-year-old fresh daughter of Majesty's Sovereign, A. R.—Broadview's Clara, she out of Endless Caverns Claire by Green Meadow Courageous; 3rd dam, Gertrude Clair 20738.1—1020.0—A. Daisy Queen's Maizie due with 2nd calf Sept. 29, 1944, by Foremost Fearless out of a Majesty's Soveriegn dam, 2nd dam, own sister to Darnley's Snow Queen, Reserve Champion at the National in 1937, to Bournedale Martha. Violet's Hope Queen, by Majesty's Sovereign, out of Quail Roost Maxim's Violet; 547.9—AAA (by High Point Prince Maxim, dam by Langwater Darnley). This heifer is due in January to McDonald Farms Grandeur (Myhaven King—McDonald Farms Donita). Broadview's Queen Esther, due in September, and a fresh heifer out of Broadview's Queen Ann (sister in blood to Queen Esther and Snow Queen) by Sovereign's Prince Darnley (Majesty's Sovereign—Quail Roost Maxim's Violet 547.9—AAA). The get of this bull impresses me.

Leaving Broadview we drove to John Alger's Spring Brook Farm. John was away but his son, Robert, showed us the herd and I suggested a young heifer by McDonald Farms Grandeur out of Queen Princess of S. B. (Majesty's Sovereign-Hilda's Queen of S. B.; 474.4—DHI) and a full sister to Queen Princess, will be fresh—Queen Pride of S. B.

Took Clair home and drove on to Roanoke, stopping for a short visit at Buchanan with T. E. Jamison, who is breeding good cattle at his Lauderdale Farm.

Picked up "Dick" (Alfred) Mistr in Roanoke at 5:30 where he had been waiting in the bus station since 2 p. m.

Had a very pleasant visit with W. B. Garst. He is on the buying rather than the selling end and is using a son of Myhaven King, out of a daughter of McDonald Farms Master and Klondike Joyce; 563.0—FF, she by Argilla Knight, out of Klondike Gay Countess; 609.1—GG (a great female line).

Had a short visit with Sam Bell at Dublin. He is using a son of Riegeldale Melba's Emory and Klondike Gay Freda; 497.0—A, that should sire great cattle. He formerly used a son of Foremost's Gold Raider, sire of Raider's Ivanhoe.

Visit Sullins College and Pinemont

Spent the night at Marion, Va. Picked a yearling daughter of Langwater Conqueror (Corsair—Merriment) from A. G. Osborne at Sullins College, Bristol, Va., and went on to Worley Fain's, Pinemont Farm, Blountville, Tenn. He is using Midview's King's Laddie (Midview's King—Midview's Pauline; 555.9—G, sold to J. B. Kneece last year for $1,650) and has a splendid foundation to breed him to. A lot of ten heifers about 10 months to a year particularly impressed us. Two were recently bought and were nice. Eight were granddaughters of Quail Roost Maxim's King. A fresh daughter of Pinemont's Bost of Cedar Grove, by a son of Quail Roost Maxim's Prince, was one of the best things we saw on the entire trip.

We picked a 7-year-old cow for Virginia, Rose's Nanette of Cedar Grove; 415.8—EEE; 477.5—CCC, by Quail Roost Sam's Roxy, out of a daughter of Maxim's Laddie of Cedar Grove. This cow will be fresh for the sale and is Quail Roost Queen Celeste in reverse for breeding (by a son of Classy Sam of Fellowship Farm, out of a granddaughter of High Point Prince Maxim).

Leaving Worley we drove down the Tennessee Valley to Ed Wardrep's, Farragut Farm, Route 11—13 miles south of Knoxville to complete arrangements for his sale September 30.

Daughters of Riegeldale Sensation Maxim

Both Dick and I were impressed with the daughters of Riegeldale Sensation Maxim. He has a daughter at Riegeldale—Riegeldale Katherine's Betty, just finished with 661.2—CC. His dozen daughters in the sale are the right sort with the right kind of dams behind them.

Ed is retaining 30 daughters of Bournedale Ace's Rival (that is in the sale) by Bournedale Memoir's Ace—out of Bournedale LaBelle; 737.9—FF. Many out of Riegeldale Sensation Maxim's daughters. We drove to a pasture on the Concord Lake to see a group of ten. He is prepotent for deep middles, fine head and necks and a real dairy appearance.

A Tempting Trip

Ed is afraid the sale won't go well because of insufficient past advertising. A tip to breeders in Indiana, Ohio, Kentucky, Mississippi, Missouri, Georgia, Alabama, and Tennessee. Make a tour starting at Farragut, September 30; Klondike, October 2; Midview (Va. Sale), October 4, and Court Manor Heifer Sale, October 5. The cattle offered suit me, the country to be seen is beautiful and there will be bargains to be had.

Dick had never driven through this great stock country before. The road follows generally various streams and finally at the lower end, the lakes from the T. V. A. dams make their appearance. Blue grass, clover, corn, and tobacco are luxurious. The weather has been fickle—first, deep green corn and tobacco and lush alfalfa and pastures, then, withered corn, missing tobacco and burned-out pastures—another ten miles, green again.

Reached Hamilton County Hospital about 6 p. m. Dr. J. B. Swafford was waiting for us. The herd looked great. Poe, the hersdman was away. We selected for Virginia, Hamilton County Lucky Mae; 10082.1—507.5—G (subject to final verification and approval, bred for GG) by a son of Quail Roost Lucky Strike out of a 599.3—AA daughter of Peggie's Prince Maxim.

Dr. Swafford took us to the hospital dining room for dinner and if all poor houses feed you like this one they should hold no fear.

Like Emory's at Riegeldale

After dinner we drove on to Ralph Coarsey's for the night. Up early the next morning, we picked six heifers and one bull for the Virginia Sale. The bull, a May calf, by Riegeldale Melba's Emory, out of Riegeldale Illustrious Primrose; 604.4—G; 680.9—DD—2nd dam, one of Sam Zimmerman's good Primrose cows. Three daughters of Riegeldale Coronation King, out of Riegeldale Babette; 582.6—GG; 636.6—EE, whose daughter, Riegeldale Barnard's Babette, topped last year's at $2,200. Riegeldale Mary Jane; 517.4—E and Riegeldale Dugald's Effie; 624.6—A, a grand show cow and was reserve champion to Bournedale Bellona at the August 1942 judging school under H. H. Kildee. The first two, open heifers, the last, due at sale time, to Riegeldale King's Philander. The other three heifers are Riegeldale Viscount's Delight, out of Palmer Haven's Delight; 578.6—A, due in September; Riegeldale Emory's Charlene, out of Riegeldale King's Charlene; 523.8—G, a year April Fool's day; and a heifer a year in August this year, Riegeldale Ben's Baroness, out of Riegeldale Major's Baroness, 2nd dam, Princess May of South Lawn; 541.9—AA, by Bonnie Bess' May King.

Ralph had to go to a Georgia Sale at Thomasville and we were meeting Cooley in Asheville, so we made our visit short, leaving promptly after lunch.

As usual the Emory's impressed me and the Conqueror daughter of Melba, now springing, looked real.

Then drove south toward Rome and then cut straight crossways Horse Shoe Curve up and down and backwards to Sheriff

A. B. Slagle's at Franklin, N. C. As a kid I used to take up the wood in our 200 acre wood lot at home, it is a little rough, lots of mountain laurel in it and each Saturday, I went up on a real little horse, Goodnight (by Midnight) out of Kiss Me Quick. Father had a knack with names. Kiss Me Quick was dam of Caress Embrase, Once More and Again. Caress the dam of Too Late and First Night, both by Midnight. Anyhow I had a good pack of hounds then and Goodnight (he burned up in our fire in 1907) was clever as a cat and many a good run I had after measuring the wood the men cut at 50 cents a cord.

As we drove through the Smokies, many times higher than our little woods, and I saw the dead chestnuts standing stark above the green, a little feeling of homesickness for the past came over me.

We passed a grating in the road, dividing a free ranch county, a fenced one.

Saw a sow nursing 7 grade Hampshire pigs by the road, the sow with a bell on, this at 3841 ft. Had a flat tire, after changing washed at a spring in cold mountain water, with a cake of cocoanut soap, I got at the Hershey Hotel coming from Biery Sale to Trenton.

Arrived at Franklin before dark. Picked several daughters of Quail Roost King Ned (Quail Roost Maxim's King—Cabin Hill Hildred). The Sheriff has a real foundation herd raised on the Smoky Mountain grass, there is no grass like the grass in these little mountain coves.

After supper left for Asheville and were in bed by midnight.

Had breakfast with the Frank Johnson's, they are living in Mr. Weaver's home, Hannah's father, the Nestor of Congress.

Saw Fanning Fields (where we saw the queen of all pastures and a great lot of cattle), Sky Brook, Milton Farms, McNaughton's, and R. C. Arnstein's, San Giusto Farm, with a real home half-way up the mountains.

Picked for Klondike, Milton Farms Nandina, dropped November 5, 1943, by Klondike Hollinick (Klondike Hollimost—Klondike Jette; 1010.0—A) out of Milton Farms' Kate; 394.2—FF—775 T.M., she by Quail Roost Maxim's Gift, out of a Foremost Boy dam with 509.3. At McNaughton's picked a McDonald Farms Predictmost, out of Klondike Hollimaid, that just finished with 546.2—GG, held for registration of calf (Klondike Hollimost—Klondike Merry Maid; 11590.3—631.0—E; 13537.9—697.2—AA), a real calf.

Klondike Puts Best Foot Forward All the Way

Off for Klondike the next day, picked 5 maybe 6 bulls, 5 cows and 1 heifer. The bull "possibly" is a calf by Hollimost, out of Kristen; 800.6—FF—Class Leader, own sister to Jette; 930.3—DD—Class Leader; 1010.0—A, nuff sed. For sure we have Hot Toddy by Hollimost, out of Nymph; 597.2—GG, 2nd dam, Gay Heiress; 630.9—DD, own sister to Gay Grace; 906.4—AA and Glamour. Klondike Hollambler, dropped November 4, 1943, out of Amber's Wally of Myrtledale; 660.5—EE; 692.4—C, a full brother to this one went to Myrtledale last year at $800.

Klondike Hollianchor, dropped May 8, 1944, out of Klondike Katherine; 741.0—B and a member of Knight get at the Court of Dairy Queens at the National. Klondike Patrician, by the coming young sire, McDonald Farms Predictmost (Foremost Prediction—Coronation Monita) out of Klondike Helga; 607.5—F (Klondike Hollimost—Klondike Kristin; 800.6—FF). Klondike Konqueror, dropped February 23, 1944, by Argilla Knight, out of the good breeding daughter of Foremost's Gay Lad, Klondike Gay Heroine; 632.0—BB, these 5 or 6 bulls are all the right sort and come from the female lines that are making Klondike one of the great producing herds of the breed.

We picked 6 females and all suit me.

Hollijette, a year this July, (Hollimost—Klondike Jette; 644.5—G; 930.3—DD—Class Leader; 1010.0—A). Klondike Nymph, a real quality cow; 597.2—GG; on retest, 104 days—4791—229, by Knight, out of Klondike Gay Heiress; 570.5—G; 630.9—DD, own sister to Klondike Glamour, and Klondike Gay Grace; 906.4—AA. Klondike Honeysuckle, a first calf heifer just fresh, by Hollimost, out of Carolina Gay Tulip; 555.2—A, by Klondike Gay Prince, out of a Mixter Standard dam, this heifer has an excellent udder. Klondike Libby is down as a possibility. I like her but it is hard to get one of the Resolute Countess line. A bred heifer by Mobjack Laddie, out of Klondike Huntness; 509.5—GG, next dam, Klondike Kyola; 617.1—A, next dam, Klondike Gay Countess. Klondike Kleopatra, is a 3-year-old with 554.4—G, subject to final verification and approval, bred for GG and held for registration of calf, by Knight out of Amber's Wally of Myrtledale; 692.4—C. Klondike Lustra, a bred heifer due to freshen this fall in F, by Mobjack Laddie, out of Klondike Happy Lass; 553.7—G; 637.9—BB, own sister to Klondike Karena; 741.6—G. For a spare I suggested Klondike Kallie, a sweet Knight first calf heifer, out of Klondike Early Morn, the same female line as Lustra.

From Klondike we went to Clear Springs Farm, stopping for a quick visit at Sanford's and Blackwelder's at Mocksville on the way.

Tops at Clear Springs as Usual

Mr. Brown and Cartner were most obliging as usual and we came away with four that suit for Klondike.

Clear Springs' Gold Glory, a July heifer by Clear Springs' Holigold, out of Clear Springs' Gracious; 11809.2—664.8—FF (Klondike Hollimost—Klondike Gay Grace; 604.6—F; 715.5—C; 906.4—AA). Clear Springs' Gold Marie (will be bred) Holligold—Clear Springs' G. Fanchette; 8606.9—469.7—GG, held for registration of calf (Clear Springs' Glorious—Chedco Marie; 714.5—A). Clear Springs' Dairymaid; 510.1—GG, on retest in B, by Clear Springs' Glorious, out of Royalist's Royal Lady, a real cow. A three-year-old by Klondike Hollimost, Clear Springs' Holli-Ett; 550—F, subject to final verification and approval, out of Klondike Kennette; 576.1—D, she by Argilla Knight.

I thought the Clear Springs herd looked tops. Clear Springs' Gracie was in full bloom and her full sister, still nursing on her dam, made my mouth water. The Advancers are particularly nice. Leaving Clear Springs we drove to Chester for the night.

Cold In South Carolina

Left Chester early Tuesday morning with R. B. Caldwell, for Hazelwood. It was a cool morning, saw a nigger by a fire on the road "warmin". Cooley, Dick, and Crain, the capable and obliging County Agent, followed. We picked two daughters of Klondike Hollistar (Klondike Hollimost—Klondike Maggie; 802.6—D), Hazelwood's Sylvia, due just before sale, out of Hazelwood's Girlie; 460.0—G, on retest, 295 days—8781—473, and Hazelwood's Julianna, an April calf of this year, out of Hazelwood's Julia; 556.8—AA and their best brood cow.

Visit Sunshine and Stroudcrest

Visited L. E. Stroud and his brother, Wade, from the latter took Grandee's Fairy Lady, a recently bred heifer, by Mobjack Grandee (full brother to Mobjack Ace) out of Improver's Constance; 10499.9—492.7—GG.

On our return to Chester for lunch I saw a bunch of kids riding, one on a brood mare followed by a black colt with a spike weaner on, a new one to me.

Cooley had to leave us to attend his sister-in-law's wedding so Dick and I drove alone, stopped at W. W. Alman's, Pleasant View Farm in Jonesville, on to L. G. Traxler's, where we picked a cow and heifer for Klondike and a pair for Virginia.

Good Ones and Peaches at Hilltop

The Klondike pair were a Klondike King Arthur cow, Clear View Bettina, due just before sale and a Klondike Knickmost heifer calf, out of Riegeldale Anchor's Nora; 676.4—AA, held for registration of calf, and dam of Riegeldale Beau's Carnation that brought $1,050 in the Quail Roost Sale this year. A bred heifer, by Fairlie Acres Maxim Lucky, due right at sale was selected for Virginia, and perhaps a young heifer. Mr. Traxler picked us a bucket of peaches just before we left and he has thousands and thousands of bushels.

Ware Shoals in New Colors

Leaving Mr. Traxler we lit out for Ware Shoals, arriving just about dark. I had not been on the farm since they moved west and drove to golf course in Ware Shoals before I found out the new location, so lost precious time and ten miles. Julius Bell has everything in great shape and I was particularly impressed with the young daughters of Riegeldale Emory's Consumnate, he is more than half-brother to Riegeldale Sensation Maxim.

We picked for Virginia, Riegeldale Phador's Brenda; 10882.4—572.2—E, due soon by Langwater Phador, out of Foremost Princess of South Lawn, and Riegeldale Gentleman's Edith, a springing heifer by Ward Acres Gentleman, out of a daughter of Coventry Old Timer.

We spent the night in Greenwood and were up at 5 a. m. to drive to Dr. Fred Rawlings at Sandersville, Ga., he is selling all his sound animals in my 43rd Sale at York on the 7th of August, see page 136 this issue. I believe Valleywood Valiant Warrior a real sire.

Edisto Sends Two to Klondike

Paid a hasty visit to D. I. Parker's at Dublin, Ga. and met Cooley at Jim Guess' Edisto Farm, about 5 p. m., went over the herd with Jim, young Jim and Sharp, the herdsman, and picked two real ones for Klondike. A heifer calf by McDonald Farms Super Prediction (Foremost Prediction—Supreme's Janice; 649.6—FF; 942.4—BB, Class Leader; 981.8—AA, Class Leader), out of Supreme's Madaline; 606.5—AA and Edisto Farm's Surprise, going a 600 pound clip with her second calf, by Edisto Farms Challenger (Cornelia's Supreme—Jeweller's Connie; 884.2—A), out of Supreme Sibyl of Edisto Farms; 684.4—A.

Gippy for the Night

Leaving Jim at almost dark arrived at Gippy about ten, Mrs. George Scott (Cornelia Gould, Bill's daughter, with her father's wit) was visiting for the summer with her aunt, Mrs. Carpenter, and we had a delightful visit, the next day went over the herd and picked Gippy Count's Kate, due in early November, by Valor's Count, out of Utmost Gippy Kate, 2nd dam, Bellaire's Katrina.

Appin Offers Two Tops for Klondike

Off to Appin, where we picked Appin's Lucile on test in B, 232 days, 7415—398, due just before sale by Argilla Forecaster, out of Appin's Gusta, by Fern's Raider of Appin, Senator Mc-

(*Continued on page 145*)

SKAGIT COUNTY, WASHINGTON

We Breed Good Ones - We Sell Good Ones

We Believe in Testing **Skagit County Guernseys Produce**

V. L. MILLER, BURLINGTON

Herd developed from—Princess Sylvia of Maplebrook, her daughter, Sylvia Nancy, that is dam of Darigold Nancy and full sister to Nancy's Darigold Dot.

Darigold Nancy has 5 daughters:
NANCY'S DARIGOLD DAISY
NANCY'S DARIGOLD HOLLY
NANCY'S DARIGOLD ORCHID } Twins
NANCY'S DARIGOLD VIOLET }
CLOVERLEAF NANCY—will be tested.

Using son of Darigold Nancy by Valley Pride's Royal Lad.

Send for our sales list to any of the following breeders:

D. W. BARCLAY & SONS, *Burlington*
MERLE MILLER, *Burlington*
V. L. MILLER, *Burlington*
FRIEDRICHS BROS., *Bow*
CARL C. SCHROEDER, *Bow*
OLIVER GEAR, *Burlington*
GEORGE M. DYNES, *Mt. Vernon*

Our Senior Sire

Green Meads Model

Backed by blood lines and inheritance that are in demand.

HIS SIRE

Langwater King of the Meads, A. R.

Dam: LANGWATER MEADOW LEA
14093.3—645.6—DD

2 A. R. daughters including a full sister to MODEL with 13590.0—593.7—F

Buy a Her-Mil "Model" bull calf.

HER-MIL FARMS
FREELAND, MICHIGAN
HERBERT F. RUSSELL AND ROBERT K. BURNS

Sarnia

SPECIAL OFFERINGS THIS MONTH

Thirty females all ages, strong in the blood of Langwater Philosopher, Maxim of Linda Vista, Langwater Gardenius, and most of dams and grandams have large A. R. records. Foundation for a wonderful herd.

Lot of 30 cows all ages 2 to 8 years old, nearly all young. Herd has made splendid showing in D. H. I. A. test.

Lot of 20 females two-thirds pure breds, mostly cows. Under D. H. I. A. test for years.

All three lots are Bang's Certified Free herds. Can fill your requirements for anything you need.

Charles L. Hill & Son
Rosendale, Wisconsin

Indiana Sales Service

Conducted by the State Association, stands ready to serve you in selecting or disposing of quality Guernsey cattle, located in the heart of the mid-west dairy section.

LET YOUR WANTS BE KNOWN.

Write, A. W. TELFER, *Secretary*

Indiana Guernsey Breeders' Association
223 Lafayette Life Building
Lafayette, Indiana

Home of . . .
High Test and Production

VISIT → **FLYING HORSE FARM**
South Hamilton, Mass.

Satisfied Customers . . .

CLASS OF SERVICE DESIRED			
DOMESTIC		CABLE	
TELEGRAM		ORDINARY	
DAY LETTER		URGENT RATE	
SERIAL		DEFERRED	
OVERNIGHT TELEGRAM		NIGHT LETTER	
SPECIAL SERVICE		SHIP RADIOGRAM	

Patrons should check class of service desired; otherwise the message will be transmitted as a telegram or ordinary cablegram.

WESTERN UNION 1207-B

A. N. WILLIAMS, PRESIDENT
NEWCOMB CARLTON, CHAIRMAN OF THE BOARD
J. C. WILLEVER, FIRST VICE-PRESIDENT

$	CHECK
S	ACCOUNTING INFORMATION
F	TIME FILED

Send the following telegram, subject to the terms on back hereof, which are hereby agreed to

MODESTO, CALIFORNIA

FLYING HORSE FARM
SOUTH HAMILTON, MASSACHUSETTS
BULL ARRIVED SAFELY SUNDAY. VERY PLEASED WITH HIM. HE IS BETTER THAN WE EXPECTED. THANK YOU FOR THE PROMPT INFORMATION.
CRIVELLI BROTHERS

A N D . . . Quoting part of a letter from O. W. Gear, Burlington, Washington and Carl C. Schroeder, Bow, Washington: "We are very well pleased with his type, size, in fact he looks the best that we have seen shipped out from the east. He has aroused a lot of interest among the breeders in the northwest and if he turns out as good as he looks he will make a record for himself."

Chedco Colonel sired both —

Crivelli Brothers purchased **Flying Horse Amy's Corporal** at the Topsfield Sale, May 29. His dam is **Hilltop Butterfat Amy; 15900.2—800.8—D.**

Messrs. Gear and Schroeder are the new owners of **Flying Horse Flute's Colonel** out of **Alfalfa Farm Flute; 15961.3—970.4—AA.**

BECOME ANOTHER "Satisfied Customer"

T. B. ACCREDITED — MASS. ABORTION FREE NO. 60

Address all correspondence to . . .

FLYING HORSE FARM - South Hamilton, Massachusetts

ROBERT MURRAY, Herd Manager

Announcing . . .

MAINE STATE SALE

August 17, 1944

AT

Skowhegan

This year's sale features cows and heifers close to freshening.

A few choice heifers, calves, and bulls from leading Eastern herds.

FOR CATALOGS WRITE:

MRS. E. M. HILLMAN

784 Broadway BANGOR, MAINE

Offering . . .

a son of

Douglaston Baron Rossmore

272274

(Born: May 2, 1944)

Dam: DOUGLASTON KING'S ROSALIND 450326

16236.7—940.3—CC

Class Leader Record

Sire: DOUGLASTON CROWN PRINCE 226719

Out of a beautifully uddered daughter of Coronation Forester 231556. On H. I. test and milking over 2 lbs. fat daily.

T. B. AND BANG'S NEGATIVE

Woodstock Farms

EAST STATE STREET

GLOVERSVILLE, NEW YORK

WOODARD SHAW, Owner

IF YOU NEED A SIRE *that will pile up the blood of*

GREEN MEADOW CORONATION KING, A. R.

BROADCASTER, A. R.

THEN . . . We Recommend . . . Bull Calf Dropped April 17, 1944

His Sire

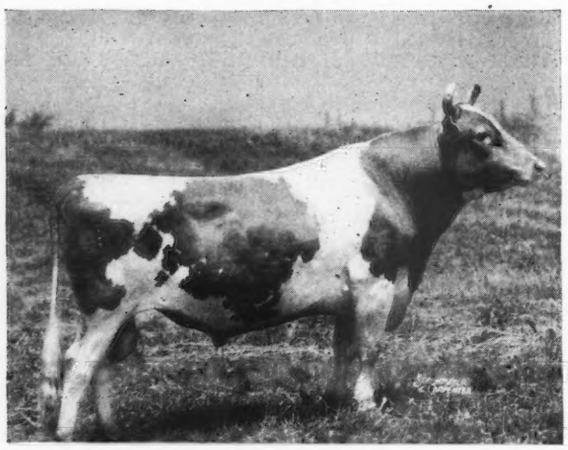

HIS DAM

LINCOLN RIDGE MONA, A. R.

9927.7—483.5—GHI

A daughter of Broadcaster out of Queen of Golden Dale; 10873.0—557.4—AHI; 12194.8—577.5—AA.

Broadcaster is a son of Maple Glen Radium that is sired by Langwater Volunteer. He has 29 daughters with 50 records averaging 10115.6—478.1, 38 immature and 27 were made on H. I. test.

BROADLAND BARONET

← Sire: BROADLAND BORDER KING, A. R.
A son of Green Meadow Coronation King, A.R.

Dam: Brownlie Ultra Begonia, A. R.
13327.3—633.0—AA

Here is a bull calf rich in blood lines that are in demand. He carries the best blood of Green Meadow and Langwater breeding

Send for price and complete pedigree.

T. B. Accredited *Ohio Bang's Free Certificate No. 7336*

RINGOLD Farm — GUERNSEY CATTLE — HAMPSHIRE SWINE

CIRCLEVILLE, OHIO MR. AND MRS. ROBERT D. MUSSER, *Owners*

Call's best receipt, also Appin's Patsy, a heifer due this fall by Appin's Holden, out of Appin's Molly, 2nd dam by Forecaster. I think a worthy pair from a top herd.

Break Dr. Kneece's Heart

Next stop, Gus Sherrill's, where we had a most pleasant visit but nothing freshening right there. Got from Dr. J. B. Kneece at Chesterfield, one of the best cows in the sale. Clearview Mimosa's Rachel, a 6-year-old due right off and will be on test by Klondike Gaylax and maternal sister to the good A. R. sire, Miller's Vista Boy, this is a top cow and Dr. Kneece was reluctant to let her go. She should be an attraction sale day.

Off for Klondike. Cooley caught up the loose ends the next morning and I wrote some of this drivel. I forgot to mention that Cooley selected at Paul Kerr's a fine heifer bred in June, by Klondike Kenley, out of P. Alberta of Kerr's Dairy Farm, a granddaughter of Miller's Vista Boy, going an 800 lb. clip in A. Last Friday, after leaving Klondike, we stopped at Zeb Gambrill's, at Pfafftown, N. C. and saw Noble Albert of Thorn Hill and the good herd Zeb and his father-in-law, Mr. Fowler, are assembling.

Visit Arden, Get Consignments Klondike and Virginia

We visited Arden Farm and selected a pair for Klondike and ditto for Virginia. The Klondike pairk an open heifer by Flying Horse Foot Print, herd sire at Golden Bull Ranch, McHenry, Ill. and Alfalfa Farm Flute's oldest son, out of a 529—CC daughter of Valor's Gold Boy, 2nd dam by Green Meadow Ambler. A first calf daughter of McDonald Farms Royal Don, on test, Sunnyside Delia, this a real one by their new herd sire. For Virginia a heifer calf by Riegeldale Emory's Resolute, out of Hobo's Hazel's Sophia, and a springing daughter of Quail Roost Fawn Maxim.

Burkeville

Off for Burkeville where we arrived just before dark. Next day at Elliot Boswell's, listed a possibility for Klondike, Haytokah's Beaux's Genevieve, a line-bred Inverness Ace, with a cross to Foremost Beau thru Courtland Blanche, 3rd dam by Langwater Cyclop. For Virginia three for sure, one more, maybe, two bred heifers by Maxim Springtime Charlie and one cow by Jonathan of Garden Creek, asked for Buttercup Rosie, I like her.

From list of Stewart Agnew, took a pair by Benton's New Hope. I like his daughters, he is by Langwater Francois, out of a 541 Langwater Dairyman daughter. Perkins and Bill Agnew are doing a good job. Their father, the late Stewart Agnew, did a lot for Guernseys in this country, he handled lots of grades and saw the farmers used good bulls.

As we passed Bernard Farrar's I saw a good bred heifer in the field, by a son of Maxim of Burkeville's Ada, one of the nicest cows in the Boswell herd today, and out of Mattie of Burke's Tavern. Picked two from Hamhurst, T. R. (Butch) Hamelton, one by Rose's Maxim of Hamhurst.

Went to Farmville and picked a pair for Virginia from Elliot Boswell, Jr., a cow by Haytokah Beaux and a bred heifer.

Rose Vista Consigns

Leaving Farmville we drove to Mrs. Carlton Courter's place at Jetersville. Jimmy Courter showed us thru the herd, and will most probably put in a cow and several heifers, all carrying the best of their blood. Carlton Courter owned Langwater Foremost with Elliot Boswell and Stewart Agnew, and many of his best sons. Rose Vista Raymost, Foremost Gold Raider, Foremost Rag, Foremost Brutus, Foremost Beau, Foremost Barnster, Foremost Baron, to name only a few, were bred by him and it is the first time in several years breeders will have an opportunity to obtain this blood.

Graceland Offers Two Choice Ones

At Carlton Elam's we got an extremely choice cow, Cameo Alpha, by Cameo's Little Foremost, out of Clover Hill Patsy's Alpha; 586.2—BHI, 2nd dam, Haytokah Patsy; 541.5—AHI, by Inverness Ace, out of Courtland Blanche, one of the best breeding daughters of Foremost Beau, for Klondike. For Virginia, a bred heifer by Clear Springs' Prince Max, out of a good daughter of Quail Roost Maxim's Design.

Midview

Spent the night at Ruegers and the next morning picked five very choice daughters of Raider's Ivanhoe for Klondike, the five last year brought $9,025. If these don't do better I lose an extremely embarrassing wager to Lawrence (Bill) Mistr. No fear, they are Midview's Ivanhoe's Hannah; 11040.5—556.5—F (863), she full sister to Midview's Heather; 582.6—A, and Midview's Helena, making 700, and Midview's Ivanhoe, a sire in the herd. Her dam is full sister to Midview's Wimpy with 14 A. R. daughters, a real cow from a real female line. Midview's Springtime; 553.8—DD, held for registration of calf, out of Lucerne's Springtime, a line-bred Foremost. Midview's Roberta; 493.0—D (730) goes to Winston Farm on bottom. Midview's Mary Lamb; 560.5—C, fresh while we were there, and a top if I ever saw one. Midview's Jinny, on test in GG, 357 days, 9302.7—514.34, out of Cabin Hill Genevieve; 487.9—F, a double granddaughter of Foremost Prince Edward.

For Virginia we took a son of Bournedale Masterpiece (Bournedale Sensation—Bournedale Golden Bunnie; 667.4—GG, making 950 in A) out of Midview's Patience Rose (Raider's Ivanhoe—Quail Roost Patient Rose; 552.9—DD), a son of Langwater Charmer, out of Ivanhoe's Primrose on test, 100 days, 4282—222, all good back. A heifer by Bournedale Masterpiece, out of Midview's Lucerne, by Raider's Ivanhoe, and 6 cows all good. Pleasant Plains Sophie (Quail Roost Maxim's Slogan—Pleasant Plains Dictator's Dama) just fresh, will be on test. Midview's Diana, 4 years old, on test (Midview's Golden Raider—Midview's Darling). Midview's Agnes (Winston Farms Golden Raymond—Midview's Flora) will be fresh. Midview's Fairy, on test coming six, by Raider's Ivanhoe. Dinsmore Maxim's Ellen, coming 6, her dam, Garnet's Ellen has 675.4—F. Archdale Lady, 5 years old, will be fresh.

A Langwater Champion from Curles Neck

From Midview drove to Curles Neck, the herdsman was away, but W. H. Ferguson, the manager, said he would let Dick Mistr pick a Langwater Champion daughter, he an own brother to Langwater Forward and Langwater Helios, sire of Harmony Hollow Jacqueline, 2nd place in GGG.

Everything Ship Shape at Blairs Nest

Then to John Blair's, always neat farm, with real cows in the spotless barn. He is using Foremost Supreme Cavalier (¾ brother to Pre-eminent) a son of Green Meads Levity King, out of Green Meads Queen Winona, and a Bournedale bull, out of Bournedale Princess Coronet; 1019.3—CC. We took a daughter of Quail Roost Lucky Strike, on test and a springing heifer out of a Maxim-bred dam by Foremost Supreme Cavalier, from him.

Leaving John, we hurried to a late appointment with Dr. J. C. Rawls at Franklin, Va. We found him at his new farm with Mr. Wm. Camp, who is getting a good herd together. We took a nice heifer, Southampton Conquest' Sara, by Riegeldale Viscount's Conquest, out of a daughter of Inverness Ned, for Virginia. Went over Mr. Camp's herd, he has a good Rockingham bull and the herd, while new, will be heard from. Cooley Hawkins and his son, Bo, are in the test barn. They made many of the best records at Quail Roost.

Spent night in Franklin and were up at 5:30 the next morning. Johnnie's furlough was up and we met him at the Old Bay Line Boat in Norfolk. Had a flat but the boat was late so we all got there together.

Visited Mr. V. M. Monette at Smithfield, who plans a good herd. Bought two hams.

Had lunch at Yorktowne, fresh caught Norfolk Spots, and beer.

On way to Yorktowne Ferry stopped for a quick visit at Mr. Phillip Murray's Dairy and Jomado Farm, formerly owned by J. M. Dozier at Lee Hall, in charge now of property of Hugh Rakes with Wilbur Cook, formerly herdsman at Bayville.

Mobjack Offers Some Good Ones

We were at Mobjack at 2. We picked a bred and an open heifer for Klondike. Mobjack Floss, just a year old, by Mobjack Ace, out of Mobjack Flax; 711.9—DD, next dam, Mobjack Fern 2d; 756.7—E, next dam, Mobjack Fern; 706.8—BB, and a bred heifer, Mobjack Buttermaid, own sister to Mobjack Tulip; 638.5—GG; 748.1—C; 725.7—A, sold to Gaylord Guernsey Farms for $925 in 1938. For Virginia, a daughter of Mobjack Vagabond, an open heifer by Ace, out of Mobjack Columbine 2d, and a bred heifer.

Stopped at my old friend, Hubert (Hub) Neal's for a short visit. He will breed some good ones.

On to Henry Hutcheson's, where we picked a top granddaughter of Glamour for either Klondike or Virginia. Fiddlers Green Fides, out of Fiddlers Green Countess.

A. R. Testing Pays

Next stop, Dr. J. M. Gouldin's, Windsor Farm, and selected for Virginia a bred heifer and open heifer, both by Maxim's Powhatan of Windsor, he by Quail Roost King Maxim, out of Windsor Pocahontas; 14045—743—C.T.A.—357 days. What a pity this is not an A. R. record. If small breeders were encouraged to make A. R. records it would multiply this revenue many times. Some day the real farmers in America will strike the Dairy Bureau, Parmalee Prentice, Cornell and V. P. I., hip and thigh.

Spent the night in Fredericksburg. Josephine coming down on train to go back with me as Johnnie was off to Camp Cherry Point early Tuesday morning.

Stewart Rivers came to the Hotel and we drove to Sherwood Forest. I was tremendously impressed with the get of Sherwood Forest Liberator (Coronation Potentate—Argilla Fairy Lee; 881.3—A) out of the granddaughter of Langwater Peterkin, which Mr. Pratt purchased after the dispersal in 1941.

From Mrs. J. E. Carroll's, Spring Knoll Farm, we selected a pair.

From Will Dickinson's, Wilburn Farm, we selected a pair of maternal sisters due with 1st and 2nd calves near sale day, by Sherwood Forest Dan and out of Wilburn Aline, by Sherwood Forest Challenger.

Johnnie took 10:50 train to Wilson, N. C. Josephine and I spent night with the Rivers. Left at 4 a. m. Picked a cow and three bred heifers from Mr. Franklin Kendall at Clarksville, Md. for York, August 7, and were home at 9 a. m.

This is written on the 29th. I am flying to Memphis tonight for the Gayoso Field Day.

For catalogs write Louis McL. Merryman & Sons, Sparks, Maryland

FEDERAL ACCREDITED 183139 STATE BANG'S FREE 864

BREEDING FOR QUALITY

Dam

MIDVIEW'S FLORA
12346.1—648.4—A
Sire: RAIDER'S IVANHOE, A. R.
Dam: WINSTON FARMS VERA, A. R.

Daughter

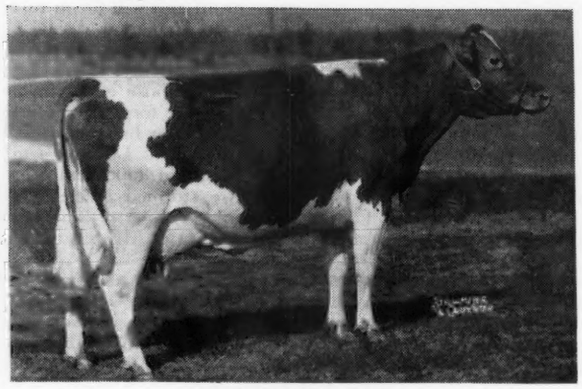

MIDVIEW'S FLY
10544.5—595.0—F
Retest: 10259.5—585.67—A—289 days
Sire: MIDVIEW'S WILLIE, A. R.

Dam

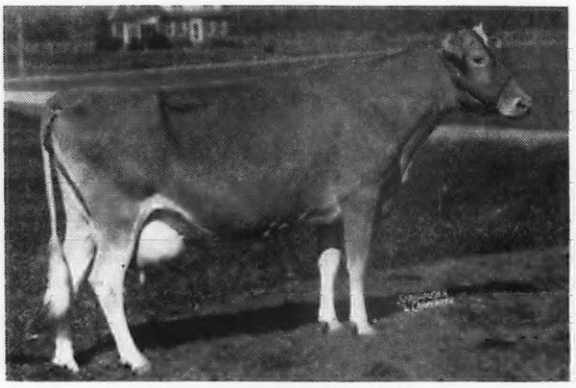

MIDVIEW'S PRIDE
12398.6—693.0—B
Sire: MIDVIEW'S WILLIE, A. R.
Dam: PRINCESS ANNE OF FLOWER DALE, A. R.

Daughter

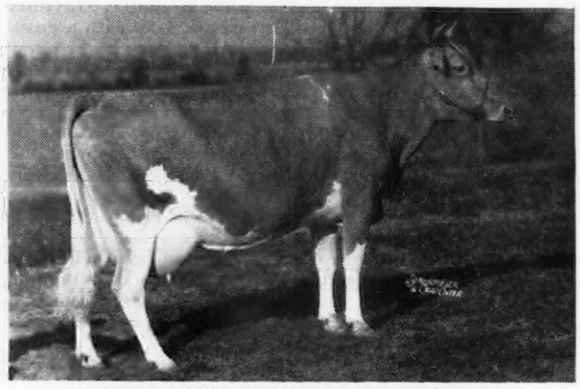

MIDVIEW'S PRIDE'S PRIMROSE
8681.1—483.5—D—730
Started on retest
Sire: RAIDER'S IVANHOE, A. R.

Dam

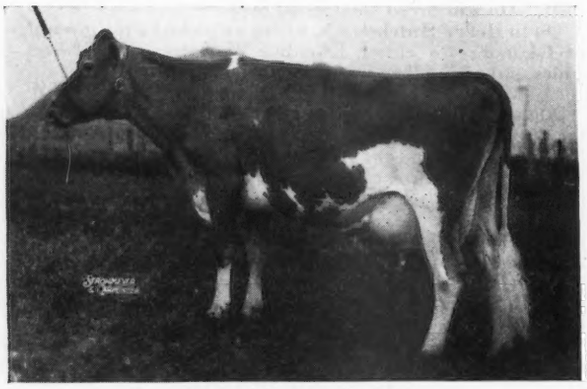

MIDVIEW'S ELSIE
11125.2—548.1—AAA
Sire: RAIDER'S IVANHOE, A. R.
Dam: MIDVIEW'S GEM

Daughter

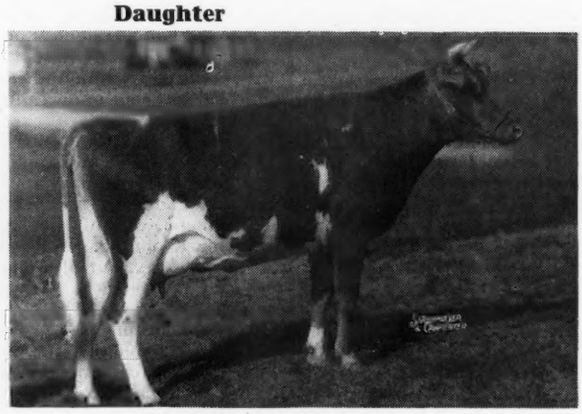

MIDVIEW'S EVANGELINE
8520.7—481.73—F—335 days
Sire: MIDVIEW'S GOLDEN RAIDER

Bulls out of cows like these can help you in breeding better cattle. Write us your needs.

MIDVIEW FARM, Route 5, Richmond, Virginia

A. MISTR & SONS, Owners

Second Ohio Guernsey Classic

Columbus, Ohio • September 15, 1944

Inspection of cattle for our sale is nearing completion (June 21) with a group of cattle that we believe will be close to the top of 1944 sales. Acceptances have been made from the following prominent farms:

Argilla Farm, Ipswich, Massachusetts	1 female
Belmont Farm, Perrysburg, Ohio	1 female
Caswell Farms, Castalia, Ohio	2 females
Clearfield Farm, Massillon, Ohio	1 female
Cornalfa Farm, Convoy, Ohio	1 female
Crocker Farm, Cortland, New York	1 female
Edinham Farm, Ravenna, Ohio	2 females
Fairlawn Farm, Adelphia, New Jersey	2 females, 1 bull
Fairview Farm, Ostrander, Ohio	1 female
Foremost Guernsey Association, Hopewell Junction, New York	2 females, 1 bull
Fireside Farm, Clyde, Ohio	2 females
Gayoso Farm, Horn Lake, Mississippi	2 females
Graceland Farm, Pickerington, Ohio	2 females
Groton House Farm, Ipswich, Massachusetts	1 female
Gwenwilmar Farm, Chagrin Falls, Ohio	2 females
Langwater Farm, North Easton, Massachusetts	1 female, 1 bull
Lincoln Way Farm, Salem, Ohio	1 female
Mon Reposa Farm, Eaton, Ohio	1 female
Maradea Farm, Fredericktown, Ohio	2 females
Marben Ford Farm, Reynoldsburg, Ohio	1 female
McDonald Farms, Cortland, New York	2 females, 1 bull
Penn Villa Farm, Granville, Ohio	2 females
Pine Manor Farm, Goshen, Indiana	1 female
Raemelton Farm, Mansfield, Ohio	2 females
Rockingham Farm, Salem, New Hampshire	1 female, 1 bull
Sun-Blest Farm, Celina, Ohio	2 females
Welcome-In Farm, Columbus, Ohio	4 females
Woodacres, Princeton, New Jersey	1 female
Woodside Farm, Gambier, Ohio	1 female
Wrendale Farm, Wren, Ohio	1 female

All correspondence should be addressed to:

Mr. O. C. Belt, 288 East Long Street, Columbus, Ohio.

The Ohio Guernsey Breeders' Association

Wooster, Ohio - Telephone, 747-K

GUERNSEYS AT AUCTION

Trenton, New Jersey, Friday, July 21, 1944, 12:15

30 Cows - 15 Bred Heifers - 20 Open Heifers - 4 Bulls
12 Vaccinated Heifers

TUBERCULIN AND BANG'S ACCREDITED

From FAIRLAWN

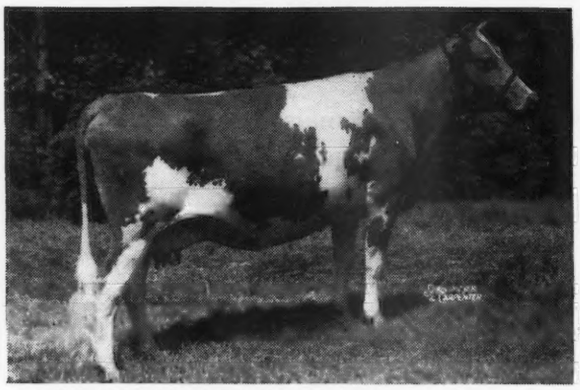

FAIRLAWN CELESTA 562039, Pictured dry
9224.1—443.0—GG
Dropped May 31, 1938
Due July 24 to Phillips Fairlawn Peerless
Sire—GREEN MEADOW HORNET 189962, A. R.
3 A. R. sons, 32 A. R. daughters
Dam—JECAVA Io 302871
9663.9—480.8—A
By a son of Langwater Cavalier out of a daughter of Langwater Virginian 79776, A. R.

From WILGORLAN

NOEL'S HEARTSEASE 610424
7390.8—402.3—GGG
Dropped September 24, 1939. Bred May 13 to Green Meadow Peerless 2d.
Sire—CLARA'S HEARTSEASE BUTTERFAT 226497
1 A. R. son, 14 A. R. daughters
Dam—QUEEN'S NOEL OF TWO BROOKS 443048
9883.5—514.4—E
She by Hardwick's Bright Lad out of Hardwick's Queen Rose, 657.2—AA, dam of Majesty's Queen Rose, 708.4—AA and 3 other A. R. daughters.

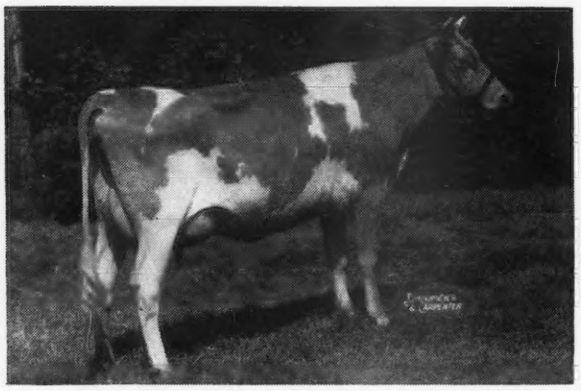

FAIRLAWN F. P. GALE, Not in sale

A sample of the daughters of Phillips Fairlawn Peerless, two daughters in the sale each out of A. R. daughters of Green Meadow Hornet, one is a daughter of Fairlawn Brambler, 11833.1—553.5—E, 1st prize two-year-old, 1940 National Dairy Show.

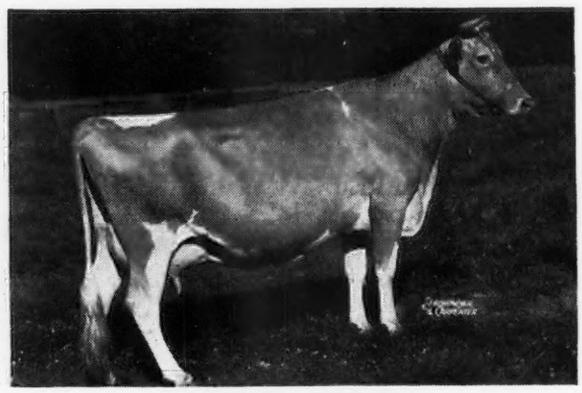

ROYAL'S CARROLL

16115.5—797.6—A. Dam of Glenheart 295800, herd sire at Glenburnie Farm and sire of the following sons consigned to the Sale.

GLENHEART'S SAM 329189, dropped December 25, 1942. Dam—Glenburnie Susan 729481, she by Glenburnie Independent 2d, A. R., out of Glenburnie Jessie, 12712.8—620.5—EE.

GLENHEART'S VALOR 330014, dropped December 26, 1942. Dam—Glenburnie Venus 729482, she by Glenburnie Independent 2d out of Glenburnie Vanity, a paternal sister to Glenburnie Princess Hera 3d, 17442.8—832.1—BB.

MILL CREEK FARMS consign 5 including a two-year-old daughter (fresh in June) of Argilla Cara Lee, 10321.8—481.8—G, she by Aiyukpa L. Czar out of Argilla Fanny Lee, 14295.2—747.2—EE.

CROCKER FARMS consign 5—two are daughters of Foremost Badger, he out of Valor's Favorite, 16037.8—756.8—A, one is out of a paternal sister to Hightide's Royal Josie, sold for $2,100 at 1941 Eastern Guernsey Sale. Three are daughters of Fulfillment's Supercharger, he out of Hightide's Valcinderella, 20419.5—929.0—AA.

For catalogs write

The Pate Sales Company • 2064 Lawrence Road, Trenton, New Jersey

COMPLETE DISPERSAL

Vermilion Ranch - Billings, Montana

August 11, 1944

Watch for the details of the Vermilion Ranch Dairy dispersal in the August 1 issue of the Journal. Sale will feature 60 registered Guernseys, including the famous Roemer herd and other outstanding females. Sale will be held at the Ranch, August 11, 1944.

Write for the catalog.

VERMILION RANCH
Route 3 BILLINGS, MONTANA

DUNN'S TOUR...

In addition to our usual listings of entire herds and herds from which buyers are permitted to make selections, we have just listed several attractive groups of heifers. Some are calfhood vaccinated, others are within the vaccinating age.

AUCTION... JULY 29

The farm and dairy machinery and other equipment at Corning Farms, Glenmont, New York, will sell at auction at 1 o'clock.

BULLS:

Consult our list of bulls and save needless travel. It includes three mature bulls that were bred at Langwater—sons of Langwater Countryman, Corsair, Pharaoh. Also two Coronation bulls, sons of Fra-Mar Farm King and Green Meadow Watchful.

WE SAVE YOUR TIME AND TIRES

DUNN'S TOUR "The Short-cut to Good Guernseys"
SCHOHARIE, N. Y., and CORDAVILLE, MASS.

KF
KENFLEUR
GUERNSEY CATTLE BELGIAN HORSES

Carrying On For Dunwalke Dictator

Kenfleur's Dicta Quad 222091

21 A. R. daughters and is one of the only two full brothers winning Gold Medal award in Indiana.

Sire:
DUNWALKE DICTATOR 167470, A. R.
14 A. R. sons, 55 A. R. daughters
Dam:
GRASSLAND QUADRINE 257198
12022.7—547.0—G
2 A. R. sons, 3 A. R. daughters

We are offering sons of this great bull out of such outstanding dams as:

FOXDEAN'S NORMA, with a state record of 14367.4—683.5—G.
KENFLEUR'S MARIA, by Pine Manor King Kenfleur and out of Foxdean's Norma.
CANDOR'S NANCY OF MANITOU, with 568.1 and she a granddaughter of Dictator.
KENFLEUR'S QUEEN FLORENCE, a daughter of Alert, on test and making a creditable record.
KENFLEUR'S BRIGHT NELLIE, a daughter of Coronation Reflector with 507.1 pounds.

WRITE OR CALL FOR FURTHER INFORMATION AND PEDIGREES ON THESE AND SONS OF OTHER OUTSTANDING SIRES.

KENFLEUR FARMS

H. C. HORNEMAN, Prop.
123 Washington Ave., Danville, Ill.

HENRY JENNER
Superintendent of Cattle, Perrysville, Ind.

Lieutenant KENNETH H. HORNEMAN
Proprietor Army Ford Farm, Cayuga, Ind.

Udders For Production

Picturing the Dam of our Sire

Graceland Max's Golden

UDDER OF GRACELAND DOTTIE
11556.5—563.9—AHI

His Sire: **Quail Roost Prince Max.**

She is a sister to **Daisy's First Chic** considered by Fairlawn Farms as one of their best cow families for type and production.
Prepotent for good Udders

We are offering bull calves out of our best A. R. cows plus rich **Maxim** influence.

BUY A SON OF GOLDEN

WRITE FOR EXTENDED PEDIGREES

Federal Accredited Herd No. 319797
State Bang's Free No. 136

GRACELAND FARM

C. N. ELAM, Owner **CLAYVILLE, VIRGINIA**

BULL SALES
at
UPLAND FARM

We are pleased to announce our recent buyers

A. R. Owings, Marion, Indiana
Max and Rex Taylor, Marion, Indiana
Ira and Dwight Ballinger, Marion, Indiana
Clyde W. Moore, Farmland, Indiana
John W. Tudor, Upland, Indiana

You too will be pleased with an Upland bred bull.

Our bulls of serviceable age are all sold, but we now have promising calves up to six months of age sired by:

Kenfleur's Dicta Count
Upland Farm Dicta Prince

Their dams have records up to 761 lbs.fat

Upland Farm

Upland, Indiana

JACOB AND FRANK SOLMS, Owners, GAS CITY, INDIANA

Calling Your Attention to...

Wolfpen Nestor, A. R.

Nine daughters made nine records averaging 11190.8—584.4, all immature.

Sire: LANGWATER GALLANT, by Langwater Valiant out of Imp. Angulosa's Blanche of Langwater

Dam: WOLFPEN NANTILLY; 15672.5—872.8—AA. By Langwater Claimant out of Harwood Nancy. Her half-sister, Wolfpen Lilac, is one of the four cows in Class B that has ever made a record of 1000 pounds of fat or over—17637.6—1028.3—B.

Records of all Wolfpen Nestor's daughters completing tests:

	Milk	Fat	Class
BENTON'S BONNIE BARBARA	10928.0	558.7	G
BENTON'S NANTILLY	11613.6	617.3	F
BENTON'S SERENE SALLY	10623.0	563.7	F
BENTON'S PAMELA	10821.9	623.3	FF
BENTON'S VERNA	10702.5	582.6	E
BENTON'S BARBARA'S BESS	11444.4	607.1	E
BENTON'S BONNIE BETH	10971.1	568.4	F
BENTON'S SECRET STAR	11550.9	585.7	F
BENTON'S PANCHITA 2D	12061.5	552.7	E

"HEAD YOUR HERD WITH A BENTON FARM BRED BULL"

T. B. ACCREDITED... BANG'S FREE

BENTON FARMS • Middleburg, Virginia

DANIEL C. SANDS

Please address all correspondence to SAMUEL L. MOYER

Supporting

300 GUERNSEYS *with*

500 Pure Bred HAMPSHIRES

Headed by the Breed's Greatest Outcross Sire . . .

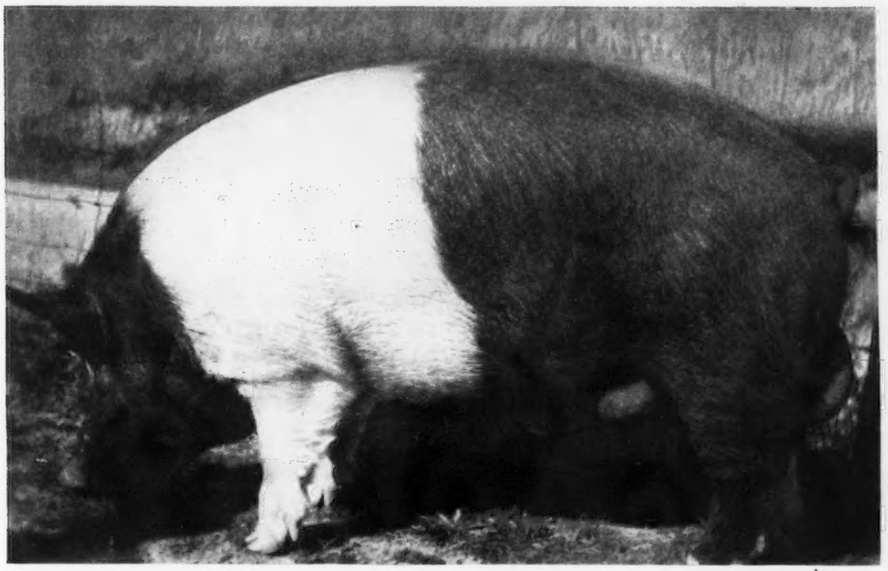

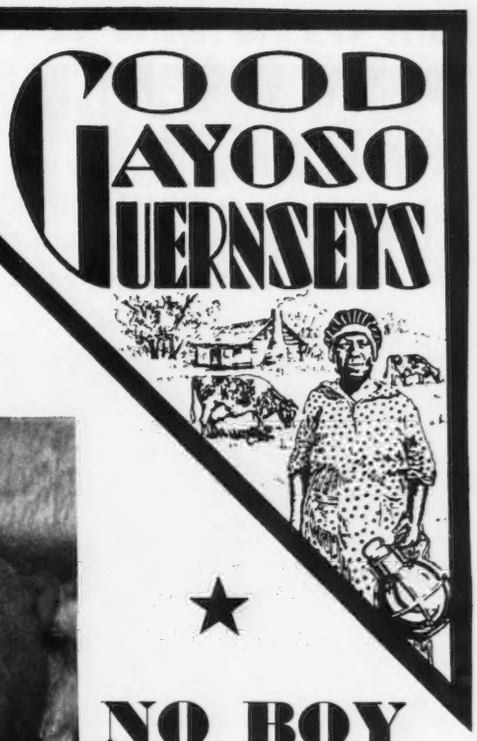

★

NO BOY
276191

THE NATIONAL HAMPSHIRE TYPE CONFERENCE

MEMPHIS, TENNESSEE, AUGUST 7 and 8

will be immedaitely followed by

Gayoso Farms Lawn Party - - at 6 P. M., August 8

Gayoso Farms Bred Gilt Sale - at 8 P. M., August 8

50 HEAD

Our offering of Hampshire Gilts . . .

include the best of our own breeding, tops from Earlham Farms and Harry Knabe Herds all bred to

NO BOY

STREAM LINER or BILT-RITE

"Entire offering Negative to Bang's"

50 HEAD

GAYOSO FARMS • *Horn Lake, Mississippi*

(On Highway 51, 14 miles South of Memphis)

WILLIAM R. KENT & ASSOCIATES, Owners JOHN W. COLEBANK, Manager FOREST SPENCER, Herdsman

THE SIXTH ANNUAL . . .

PENNSYLVANIA STATE SALE

Sponsored by The Pennsylvania Guernsey Breeders' Association to be held on FRIDAY, OCTOBER 13, 1944 at TRENTON, NEW JERSEY, from 35 selections made to date will again offer top quality such as the four cows that have each brought highest prices in last preceeding sales.

1943—$2,200

TOP ARTLESS OF HILL GIRT
13474.0—769.0—A
Bred and Consigned by Mr. H. G. Haskell purchased by Mr. L. J. Drake, Plano, Illinois.

1942—$3,000

FOREMOST ORILLA
14266.3—694.8—CC
Consigned by Mr. J. M. McDonald
Purchased by E. S. Gross, Manchester, Pennsylvania

1940—$1,000

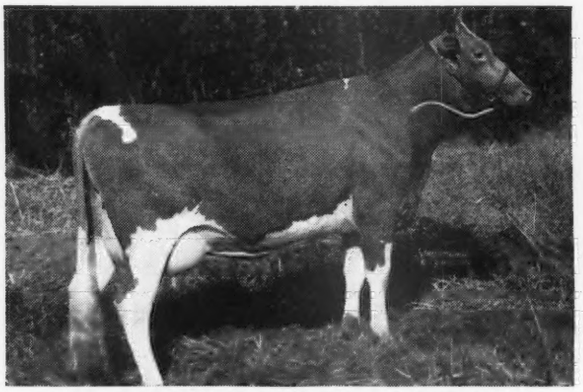

COLDSPRING'S ROMULUS' ARLINE
Bred and Consigned by Mr. S. C. Price.
Purchased by Fairlawn Farms, Inc., Adelphia. New Jersey.

1941—$1,400

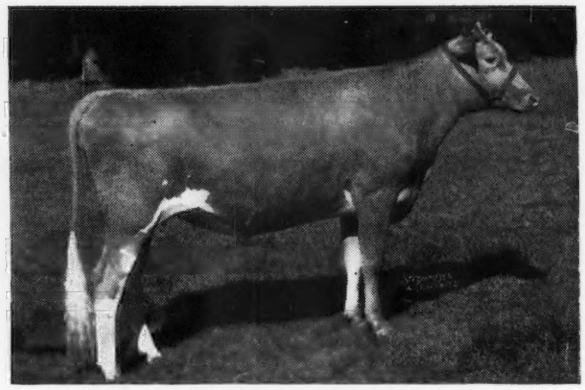

COLDSPRING'S ROMULUS' VEDA
Bred and Consigned by Mr. S. C. Price
Purchased by Mr. B. D. Miller, Jr., Honesdale, Pennsylvania.

1944—Good Enough

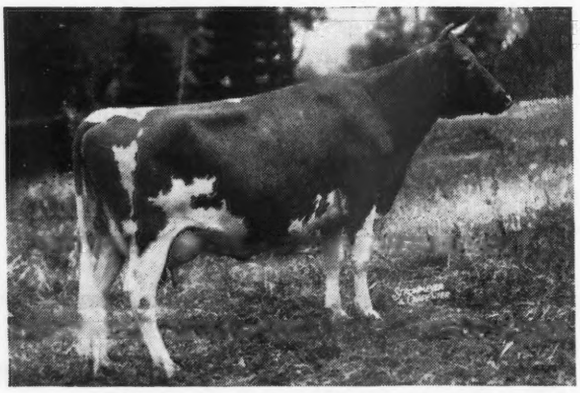

The Sixty-four Dollar Question

THE COMMITTEE for this sale of which Sam Price is Chairman, after canvassing many of the good herds of the State, also Crocker Farms, McDonald Farms, and Pine Grove Dairies in New York are confident the final selections will continue the prestige of this sale as the opportunity of the fall season to buy Foundation Guernseys.

Place Your Name on the mailing list for Catalogs with
THE PATE SALES COMPANY, 2064 LAWRENCE ROAD, TRENTON, NEW JERSEY

MORE Mixter May Royal Inheritance

Forge Hill Bellcander

Born: May 29, 1941

BELL BUOY'S OMEGA, A. R.
11 A. R. daughters

FORGE HILL VALUCY
12563.8—661.7—G—1095 T. M.

ROYAL'S BELL BUOY, A. R.
2 A. R. sons, 27 A. R. daughters
Forge Hill Royal Molly
15966.3—888.5—AA

FORGE HILL ROYAL VERBENA
11649.1—658.2—G—1095 T. M.
12338.4—597.5—A—696 T. M.

VALOR'S AFRICANDER, A. R.
19 A. R daughters
Afri's Primrose of P. P.
16723.4—808.1—BB—1095 T. M.

FORGE HILL LADDIE'S LUCINDA
9474.0—500.4—G
2 A. R. daughters

MIXTER MAY ROYAL, A. R.
Sold 1925 for $23,000
34 A. R. sons, 47 A. R. daughters

BELL BUOY'S VIOLET OF CITY VIEW
17234.7—958.5—A

ROYAL'S BELL BUOY, A. R.
27 A. R. daughters

FORGE HILL LADDIE'S VERETTE
12046.3—769.2—CC

LANGWATER VALOR, A. R.
Sold 1923 for $10,000
32 A. R. sons, 54 A. R. daughters

GAYHEAD'S LADY IN WAITING
13516.3—730.2—A

TABLE ROCK ULTRA LADDIE, A. R.
1 A. R. son, 23 A. R. daughters

FORGE HILL LUCY KNOX
1 A. R. daughter

We are now using **Bellcander** on some of our best producing cows.
Progressive Breeders—if you are interested in **Mixter May Royal** blood, contact us before buying your next bull. All calves on our farm are vaccinated at six months of age.

Address all communications to
CHARLES A. SLATER, *Manager*
JOHN WILKIE, *Owner*

FORGE HILL FARM
R. D. 2, Newburgh, New York

Fit your needs with a choice of these two bull calves...

RICH IN THE BLOOD OF

Langwater Philosopher and *Shuttlewick Levity*

Bull Calf
Born: January 11, 1944
Sire: ST. JAMES CHAMPION'S CHAMPION
Senior and Grand Champion at the Indiana State Fair, 1939 and 1940. 3 A. R. Daughters
St. James Champion Bright Girl
9662.4—518.7—GG
St. James Champion Doris
10968.7—609.2—F
St. James Champion Janet Jewel
9329.9—561.4—F
Dam: St. James Philosopher's Jenny
9835.2—478.7—G
9882.4—467.09—C—232 days
This **Champion** bull's sire is a paternal grandson to **Shuttlewick Levity.**

BULL CALF
Born: March 12, 1944
Sire: ST. JAMES PHILOSOPHER'S DUKE
1 A. R. daughter
St. James Duke's Janice
11489.1—538.53—G—355 days
Dam: St. James Prince's Irma
13108.8—700.1—DD
12318.1—659.4—BB
11421.6—610.9—G
11500.0—583.8—AAA
10334.6—535.6—AAA
12491.1—641.5—AA
His sire is a son of **Langwater Philosopher, A. R.,** out of Illustrator's May Queen, A. R., 3 A. R. daughters with records up to 851.1—A.

BOTH THESE CALVES CARRY THE BLOOD OF CHAMPIONS.

ST. JAMES FARM • Route 2, Naperville, Illinois

MR. AND MRS. CHAUNCEY MCCORMICK, Owners
A. E. Cox, Manager, Phone: Warrenville 2391

The Leaders at Adohr Are Sired by . . .

Adohr Fantine Leader

Adohr Fantine Leader

Head Your Herd with a Leader Like This

sire of junior champion bull calf on 1940 California circuit, and of such daughters as Adohr Valid (11717.2—574.8—GG) and others on test.

Sire: Fantine's Brilliant of Adohr, A. R. 18 A. R. daughters with 20 records average 10960.8—553.4—all immature, 4 triple letter, 7 others on 2x milking (730 TM). He by Brilliant Holliston of Rockingham, A. R., and out of Little Fantine of The Lewis Farms, that had her last calf at 18 years, and was dam of winning produce of cow.

Dam: Chuckanut Linneta (13156.9—823.9 —World's Record in Class GG when made.) 3 A. R. daughters, all over 700 lbs. She by Chicona Belmont, A. R., out of Linneta of Riverview (12063.0—600.1—AAA; and 15732.1—863.8—A).

Bull No. 531, born December 20, 1943, double grandson of Fantine's Brilliant. Sire: Adohr Fantine Leader (see above). Dam: Adohr Jasminette, with records of: 12618.9—633.6—GG; 14376.7—737.2—E; dam of Adohr Royal Jasminette (12940.5—648.5—DD). She is by Fantine's Brilliant of Adohr, and out of Juliet of Adohr Farms (14018.2—604.5—G); and is full sister to Adohr Joan (11909.1—591.0—E). Records all around this little leader!

ADOHR MILK FARMS • *18000 Ventura Blvd. TARZANA, CALIFORNIA*

Fresno District Guernseys

(California's Guernsey Center)

This Month We Present:

Fresno Guernsey Rancho
John Suglian, Owner
Rt. 5, Box 65
FRESNO, CALIFORNIA

Butterton Guernsey Farm
W. B. Doty, Owner
Box 88, Fresno, California

Elbow Creek Farm
Dr. E. J. Halford, Owner
1135 Fulton St., Fresno, California

Elm Lane Farm
Mr. & Mrs. Burton H. Todd, Owners-Managers
Rt. 2, Box 141, Fresno, California.

Fresno Guernsey Rancho
John Suglian, Owner
Rt. 5, Box 65, Fresno, California.

Krum's Dairy
Henry Krum, Owner
P. O. Box 134, Fresno, California.

Cows That Can Make 500 lbs. Fat on Twice Daily Milking!

To Such Cows We Are Breeding
ST. JAMES CHAMPION CHIEFTAIN

Sire: St. James Champion's Champion
By Shuttlewick Champion, A. R.
Out of St. James May Queen
14526.6—851.1—A
12337.1—689.0—AA
11498.8—657.2—F

Dam: St. James Philosopher's Hebe
11893.0—597.9—G

By Langwater Philosopher, A. R.
Out of St. James Prince's Daisy
14327.2—666.4—A
11926.8—538.8—A (2X milking)
10389.0—513.2—FF

Write now for price on a son of Chieftain!

GREEN MEADS FARM

We are proud of the fact that animals sold by Green Meads Farm carry on in other herds. The following list of animals sold at public auction since January 1, 1944 are all sired by bulls which have been used at Green Meads Farm or were bred by us and sold. Langwater King of the Meads and Langwater County Squire were purchased by us from Langwater Farm as calves. These were developed here and sold by us as proved sires. Myhaven King, a son of Langwater King of the Meads was sold in dam. All other sires in this list were bred and sold by us. If other animals sired by Green Meads bulls were sold at public auction during this period, we are not aware of the fact. The following list of (59) animals (part of which will be published in the August 1 issue of the Journal) averaged $1105.59. Of these animals, 20 were under one year old, 20 were yearlings, 8 were two-year-olds, and 11 were over two years old.

*** indicates top animal of sale** **† indicates top bull of sale** **¶ indicates top female of sale**

NAME	BIRTH DATE	SIRE	PRICE
OKLAHOMA SALE			
*†MEADOW LODGE KING'S SUPERIOR	2/25/43	LANGWATER KING OF THE MEADS	
Consigned by: Meadow Lodge Farm. Purchased by: William Y. Gilmore			$2000
¶MEADOW LODGE QUEEN DAINTY	6/30/42	LANGWATER KING OF THE MEADS	
Consigned by: Meadow Lodge Farm. Purchased by: Don Danvers			$1100
GAYLORD'S GOLDEN OPAL	2/17/43	LANGWATER COUNTY SQUIRE	
Consigned by: Gaylord Guernsey Farm. Purchased by: H. B. Lukken			$760
GAYLORD'S GOLDEN HARMONY	4/30/43	LANGWATER COUNTY SQUIRE	
Consigned by: Gaylord Guernsey Farm. Purchased by: Clark M. Spears			$450
GAYLORD'S SQUIRE'S NORTH STAR	6/15/43	LANGWATER COUNTY SQUIRE	
Consigned by: Gaylord Guernsey Farms. Purchased by: Tom Cooper Farm			$650
MIDDLE WEST INVITATIONAL SALE			
*†MEADOW LODGE KING'S MAESTRO	10/15/43	LANGWATER KING OF THE MEADS	
Consigned by: Meadow Lodge Farms. Purchased by: George B. Walker			$9000
CURTISS CANDY LEVITY FLASH	10/24/43	GREEN MEADS LEVITY KING	
Consigned by: Curtiss Candy Company. Purchased by: O. S. Caesar			$700
CURTISS CANDY LEVITY LORAINE	10/ 4/43	GREEN MEADS LEVITY KING	
Consigned by: Curtiss Candy Company. Purchased by: Wm. R. Kent and Associates			$1300
GAYLORD'S GOLDEN KEEPSAKE	4/18/43	LANGWATER COUNTY SQUIRE	
Consigned by: Gaylord Guernsey Farm. Purchased by: Frank J. Mackey & Sons			$825
GAYLORD'S GOLDEN HARVEST	1/17/43	LANGWATER COUNTY SQUIRE	
Consigned by: Gaylord Guernsey Farm. Purchased by: W. T. Hawkins			$875
GORDONDALE IRIS	12/24/40	GREEN MEADS PROUD GALLANT	
Consigned by: Gordondale Farm. Purchased by: J. H. Rustman			$1725
PETER'S BENEFACTOR ARLENE	10/10/41	GREEN MEADS BENEFACTOR	
Consigned by: Peters Guernsey Farm. Purchased by: W. T. Hawkins			$575
MEADOW LODGE QUEEN CYBELE	12/28/42	LANGWATER KING OF THE MEADS	
Consigned by: Meadow Lodge Farm. Purchased by: O. David Zimring			$1050
NEW ENGLAND SPRING SALE			
BIRCHTREE KATHYRN KAY	11/25/43	GREEN MEADS KING JAMES	
Consigned by: Birchtree Farm. Purchased by: Forges Farm, Inc.			$600
BIRCHTREE LASSIE LOO	9/14/43	GREEN MEADS KING JAMES	
Consigned by: Birchtree Farm. Purchased by: Forges Farm, Inc.			$600
BIRCHTREE MEADOW BIRD	1/29/44	GREEN MEADS KING JAMES	
Consigned by: Birchtree Farm. Purchased by: William Y. Gilmore, Jr.			$400
CHEDCO FANTINE	1/25/43	CHEDCO KING OF THE MEADS	
Consigned by: Chedco Farm. Purchased by: Sumner Pingree			$1500
HOWLAND NOBLE GENESTA	1/29/42	GREEN MEADS NOBLE	
Consigned by: Howland Farm. Purchased by: A. D. Pinkham			$725
COUNTY LARKSPUR OF WARE	8/ 5/40	GREEN MEADS PROSPECT	
Consigned by: Greenway Farm. Purchased by: Francis V. Crane			$900
*¶HOLLY FARM ROBERTA	11/29/41	GREEN MEADS PRINCE	
Consigned by: Groton House Farm. Purchased by: R. Udell Thornton			$2000
SECRET'S VENUS	3/ 7/40	GREEN MEADS PROUD SECRET	
Consigned by: The Aldrich Farm. Purchased by: Haines-CeBrook, Inc.			$530
DUTCHESS COUNTY—RHINEBECK SALE			
MEADS MOLLY	10/18/42	GREEN MEADS KIAH	
Consigned by: James Budd Rymph. Purchased by: Randall P. Recku			$130
MEADS PANDORA	11/28/42	GREEN MEADS KIAH	
Consigned by: James Budd Rymph. Purchased by: Assoc. Seed Growers, Inc.			$185
MISSOURI GUERNSEY BREEDERS ASSOCIATION			
†McDONALD FARMS INCENTIVE	8/ 4/43	MYHAVEN KING	
Consigned by: J. M. McDonald. Purchased by: Fred Vogel, Jr.			$800
GAYLORD'S GOLDEN ROWENA	3/ 3/43	LANGWATER COUNTY SQUIRE	
Consigned by: Gaylord Guernsey Farm. Purchased by: H. B. Lukken			$400
MEADOW:LODGE KING'S BEAU	7/12/43	LANGWATER KING OF THE MEADS	
Consigned by: Meadow Lodge Farm. Purchased by: A. N. & E. D. Wagemann			$625
JO-MAR KING'S JANET	6/23/41	LANGWATER KING OF THE MEADS	
Consigned by: Roy E. Dillard. Purchased by: E. A. Swendson			$670

(To be continued in August 1 issue)

HERD FEDERALLY ACCREDITED

MASSACHUSETTS BANG'S FREE HERD NO 29

DARWIN S. MORSE, Owner
D. W. CLARK, Herd Manager

Richmond, Massachusetts

Bang's Free Certificate No. 7523 *Federal Accredited No. 467076*

Spar Hill Guernseys

SENIOR HERD SIRE

Coronation King's Heir 226860

Sire: GREEN MEADOW CORONATION PRINCE 125281, A. R.

Dam: GREEN MEADOW CELESTA 367108

14812.6—668.8—F

Daughter of Green Meadow Coronation King 109429, A. R.

JUNIOR HERD SIRE

Spar Hill Duke of Windsor 249489

Sire: CORONATION COUNT 241114

Son of Green Meadow Coronation Prince 125281

Dam: EAST MOUNT HAZEL 410016

13421.7—648.5—EE

Great Granddaughter of Green Meadow Coronation Prince 125281. Great Granddaughter of Green Meadow Coronation King 109429

All daughters freshening at Spar Hill have been tested or are now on test.

CORONATION KING'S HEIR'S DAUGHTERS TESTED AT SPAR HILL

	Milk	*Fat*	*Class*
Spar Hill Primrose	12490.3	725.4	GG
Spar Hill Goldenrod	13057.1	716.2	GG
Spar Hill Sweet Pea	13164.5	685.6	GG
Spar Hill Orchid	14192.5	677.0	GG
Spar Hill Sunflower	12900.8	676.9	GG
Spar Hill Daffodil	15159.0	653.2	GG
Spar Hill Delphinium 2d	11299.4	636.4	GG
	(Held for registration of calf)		
Spar Hill Heliotrope	12423.9	614.6	GG
Spar Hill Carnation	12394.7	613.7	GG
Spar Hill Hyacinth	14788.1	608.9	GG
Spar Hill Holly	12803.0	607.2	GG
Spar Hill Aster	11981.6	594.2	GG
Spar Hill Iris	12284.1	584.5	FF
Spar Hill Wintergreen	11634.3	557.7	GG
Spar Hill Bleeding Heart	11552.8	550.5	GG
	(Held for registration of calf)		
Spar Hill Morning Glory	12358.2	544.9	GG
Spar Hill Mignonette	12125.1	528.7	GG
Spar Hill Heather	8795.1	524.1	GG
Spar Hill Alumroot	10448.8	527.1	GG

Average of above 19 records: 12413.3 Milk 611.9 Fat

Retested:

Spar Hill Sunflower	14906.0	785.4	AA
Spar Hill Morning Glory	14835.5	662.2	CC

Average of above 21 records, which includes retests: 12647.3 Milk 622.6 Fat

DAUGHTERS OF CORONATION KING'S HEIR NOW ON TEST:

Spar Hill Clematis	5096.1	245.81	152 days G
Spar Hill Delphinium 3d	1282.9	65.94	39 days G
Spar Hill Orchid	3081.6	148.63	61 days A
Spar Hill Verbena	6053.9	340.75	182 days G

All daughters freshening at Spar Hill have been tested or are now on test.

SPAR HILL DUKE OF WINDSOR DAUGHTERS TESTED AT SPAR HILL:

	Milk	*Fat*	*Class*
Spar Hill Marigold 2d	13469.1	660.5	GG
Spar Hill Hyacinth 2d	13104.2	630.9	G
Spar Hill Orange Blossom 2d	11774.9	626.5	GG
Spar Hill Aster 2d	11293.5	594.9	GG
Spar Hill Orchid 2d	11440.7	558.5	GG
Spar Hill Goldenrod 2d	9547.1	547.4	GG
Spar Hill Sunflower 2d	8884.7	544.9	GG
	(Held for registration of calf)		
Spar Hill Sweet Pea 2d	8759.6	520.2	GG
Spar Hill Arbutus 2d	9942.9	467.0	G
Spar Hill Larkspur	10403.0	476.6	GG

Average of above 10 records: 10862.0 Milk 562.7 Fat

DAUGHTERS OF SPAR HILL DUKE OF WINDSOR NOW ON TEST

Spar Hill Forget-Me-Not	2936.5	152.88	77 days D
Spar Hill Marigold 2d	5075.2	255.33	110 days C
Spar Hill Sweet Pea 2d	5300.0	341.83	170 days D

We recommend the Sons of these Proved Sires

CHADDS FORD
PENNSYLVANIA

HAROLD S. SCHUTT
Owner

THOMAS A. CALHOUN
Manager

We have tried to breed a herd of

HIGH AVERAGE PRODUCTION

12424 lbs. Milk, 635 lbs. Fat

is the average for all cows (33) now in the herd with completed records.

OUR MAY PRODUCTION

	CLASS	DAYS	MILK	FAT
GREYSTONE MODELLE	BB	363	1052.3	60.51
GREYSTONE GRETCHEN	AA	308	1185.8	61.90
GREYSTONE DAHLIA	FF	278	974.9	61.42
GREYSTONE LADY GAIL	EE	220	1168.3	57.25
GREYSTONE SAILOR'S LASS	GG	202	919.4	54.06
GREYSTONE DAMSEL	GG	152	941.6	44.35
GREYSTONE ROYAL QUEST	GG	147	978.2	50.48
LADY CHRISSIE OF RIDGEWAY	GG	147	1095.9	59.62
GREYSTONE LADY MAID	DD	133	1143.3	69.51
GREYSTONE DELIA	GG	129	1083.2	52.10
MERRIE HELOISE OF RIDGEWAY	AA	130	1317.0	70.20
GREYSTONE DAINTY	FF	127	810.4	47.49
GREYSTONE ROYAL BEATRICE	AA	107	1349.6	64.92
GREYSTONE ROYAL MARGO	EE	61	1453.3	71.90
MERRIE MUSIC OF RIDGEWAY	GG	43	1054.8	43.00
GREYSTONE LADY CLARICE	CC	37	1574.2	75.40
AVERAGE 16 COWS	**EE**	**162**	**1131.4**	**58.99**

13 Bred at Greystone—3 by sires bred at Greystone

GREYSTONE FARM • AUBURN, NEW YORK

L. S. RIFORD AND T. M. STAPLES — T. B. Accredited . . Bang's Approved — T. M. STAPLES, Manager

ROUGHWOOD GUERNSEYS

100 Head at Center Harbor, New Hampshire

Negative to Blood Test :: ESTABLISHED 1907 :: Federal Accredited

We offer a fine son of
LANGWATER ADVANCE,
soon ready for light service.

His dam has
705.0 lbs. of fat, Class AA.

Send for price and pedigree.

Also several
nice young bull calves.

OUR HERD SIRE

LANGWATER ADVANCE 260622

Sire of the following to date:

	Fat	*Class*
ROUGHWOOD ARA 652585	529.4	G
ROUGHWOOD MARIETTE 652584	667.0	G
ROUGHWOOD JOY 640739	553.5	GG
ROUGHWOOD THRIFT 652592	601.0	G

Eight more daughters now on test.

GEORGE N. BARRIE
Superintendent

• **Chestnut Hill, Massachusetts**

ROCK CREEK PRETOR

Maternal brother to Rock Creek Milky Way.
New Class Leader in Class E with 15674.9—885.4—730 T. M.

His Sire

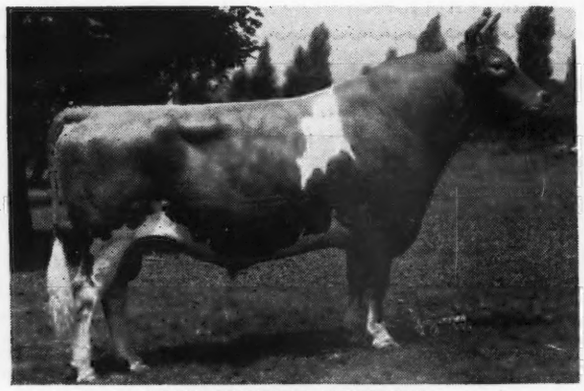

LANGWATER PRETOR

Index: 14 Pr. 16101—731

26 A. R. daughters, others on test. 40 records average 11709.6—554.4. 4 Triple Letter Records, 33 immature, 9 H.I. records. 14 A. R. sons.

ROCK CREEK PARISIAN
15370.3—765.3—G
15151.7—759.3—EEE
(World's Record)
13191.0—662.8—CCC
(Class Leader Record, subject to approval and held for registration of calf.)

His Dam

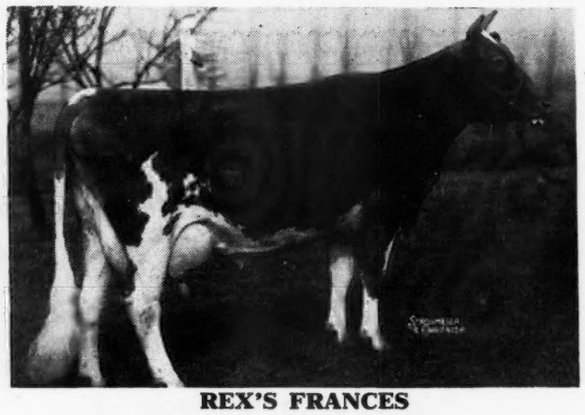

REX'S FRANCES

10319.8—504.5—GGG
13486.8—717.2—E
13136.0—629.5—AAA
16369.4—814.6—AA

Above records all made on two milkings daily. All but one were State Champion Records.

We are pleased to announce the sale of a one half interest in our Junior herd sire, Rock Creek Pretor, to W. T. Hawkins, Marhawk Farm, Batavia, Illinois. This bull will be in service in their herd beginning July 1. Young Pretor's first calves look most promising and we have some 20 cows and heifers mated to him. We expect to have sons of young Pretor to offer soon. Write for Prices.

ROCK CREEK FARM • PLANO, ILLINOIS

L. J. DRAKE, Owner — L. M. MEYER, Manager

Valleywood Valiant 200316, A. R.

Valiant's daughters were well accepted in Spring Sales.

ST. ALBANS VALIANT FAITHFUL 729036—Topped females Midwest Sale at $2,900.

ST. ALBANS VALIANT HALE SPOT 815028—2nd top female Oklahoma State Sale at $1,300.

ST. ALBANS VALIANT GIFTED.—Topped Missouri State Sale at $1,000.

"Valiant" has 26 A. R. daughters. Several on test and several to be tested. "Valiant" is out of service. However, he leaves some 40 daughters and two sons in our herd to maintain his influence for many years. This influence will be maintained by the use of his sons: ST. ALBANS VALIANT ACTOR 319197 and ST. ALBANS ACTOR VALIANT (Birth reported).

Also through the progeny of his daughters being bred to such other great bulls in our breeding program as—

WILDWOOD ACTOR'S AUGUST 197446, A. R. VALOR'S ROYAL BLEND 312939, A.R.
MCDONALD FARMS GRANDEE 319179 MCDONALD FARMS GLAMOUR 319096

and

MEADOW LODGE KING'S ARCHER 326997. A recent addition to our bull staff. A son of Langwater King of the Meads and Valleywood Ann 613889. A top daughter of Valiant.

Bulls of these blood lines available. Females of these bloodlines usually available.

BUT NO "VALIANT" DAUGHTERS FOR SALE

ST. ALBANS FARMS

550 GUERNSEYS

ST. ALBANS, MISSOURI

Advanced Register Herd Test

Langwater Corsican

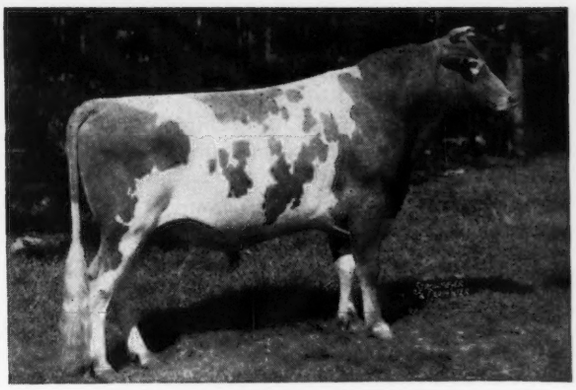

The average of his seven nearest dams is:
16081—788—with 3 immature

Sire: LANGWATER MOONLIGHT 160256, A. R.

Dam: LANGWATER CORAL 501202
14239.8—644.4—D
18019.6—853.0—A

Highest producing daughter of Langwater Countryman with 9th highest official A. R. record ever made at Langwater Farm.

CORSICAN has been bred to some of the best daughters of KLONDIKE HOLLIMOST, A. R., and sons of this breeding will be offered for sale.

McNAUGHTON FARMS

M. D. McNAUGHTON, *Owner*

Hendersonville, North Carolina

FEDERAL T. B. ACCREDITED NO. 529337 N. C. BANG'S FREE NO. 409

GRASSLAND

BREEDING GOOD GUERNSEYS SINCE 1896
PROVING THEM GOOD BY TEST SINCE 1906

SALISBURY ~ CONNECTICUT ~

1,000 Pound Average for May

Granting that May is a high production month in any herd, we believe we are justified in feeling proud of the Grassland herd average.

In May, 49,894 pounds of milk were sold from 50 cows. Undoubtedly, the normal waste between cow and milk can brings the total to 50,000 pounds.

An average of 1000 pounds of milk per cow for the month!

We have for sale three very nice young bulls from outstanding cows in the herd. Their ages are two, four, and ten months. They will be priced reasonably.

"SEQUELS ARE SUPERIOR"

MR. and MRS. E. G. WOODWARD
Owners

MR. and MRS. J. H. DURST
Lessees

FOR SALE

Sons of RIEGELDALE MAJESTY'S COMPLIMENT

OUR SENIOR HERD SIRE

Sire

HIS MAJESTY OF BOURNEDALE
48 P. R. Progeny including
RIEGELDALE MAJESTY'S BUTTERCUP
15272.2—907.4—EE— Class Leader

Dam

VALKYRIE KING'S DORA
15365.8—684.4—A
1 A. R. daughter

Several COMPLIMENT sons available.
At the present time we have several promising calves out of fine brood matrons and vigorously heavy producing young cows for sale.

WRITE

FANNING FIELDS FARM

DR. ERIC C. KUNZ, Owner
FLETCHER, NORTH CAROLINA

D. R. ALLCOCK, Manager
Mail Address: ARDEN, NORTH CAROLINA

We offer . . .

A Good Selection of Muncie Bull Calves

All are out of good A. R. cows and sired by

KENFLEUR'S REFLECTOR MUNCIE

Top inheritance

He is sired by a son of **Coronation Rose King, A. R.,** (many of the tops in the 1943, Indiana Fall Sale were grandsons and granddaughters of Rose King) and Coronation Lustre; 12688.5—655.7—FF, a daughter of Langwater Philosopher, A. R., (a daughter recently sold in the St. James Sale for $6,500).

"Muncie" is out of Kenfleur's Dicta Ruthie
10729.8—603.4—FF
13812.7—761.5—BB
A daughter of Dunwalke Dictator, A. R.

Send for our list of available bull calves.

T. B. ACCREDITED . . . BANG'S FREE

Bolendale Guernsey Farm
Muncie, Indiana

A. B. BOLENDER, Owner JAMES E. HELMS, Manager

The Starr Farms

We are breeding to COW FAMILIES

During past two years 18 A.R. records:
Average—11887.9—636.9—5.35%. Eleven cows were from the same family. It is bulls and surplus females from this stock we are offering. Visit the farm. Make your own selections right on the ground.

T. B. Accredited
Michigan Bang's Free Certificate 10355

ROSS MARTIN, Owner ELKHART, INDIANA

Glenburnie Guernseys

Line-bred 1906-1944 from Dam to Daughter

The **GOLDEN** and **PRINCESS HERA** families constitute the backbone of this well-known herd developed by Dr. Russell, one of our most successful breeders, who kept consistent high production his guide.

We are crossing these families with the blood of Mixter Hardwick and Hardwick's Royal and occasionally can offer Guernseys of this combination backed with good udders and consecutive records.

FOR PEDIGREES AND PRICES WRITE —
H. M. Pate, Proprietor
2064 Lawrence Road - Trenton, New Jersey

BARBIAN FARM

Line-Breeding to . . .

Langwater King of the Meads *Through*

GREEN MEADS MISCHIEF

Sire: Langwater King of the Meads
Dam: Green Meads Theda Amelia

GREEN MEADS KING OF BARBIAN

Sire: Langwater King of the Meads
Dam: Aiyukpa L. Nancy

AVALON'S MEADOW KING

Sire: Langwater Meadow King
His Dam a Full Sister to King of the Meads

Dam: Green Meads Queen Avalon
The Highest Producing Daughter of King of the Meads

T. B. and Bang's Accredited

Bethlehem - Connecticut

J. L. SCHWABACHER, OWNER

Another War Bond

Bull Now Available

AT

GREAT ELM

Sire: **Groton House Caesar's Polinious**
Sire: ARGILLA CAESAR
Dam: CHUB HILL POLLY
13225.6—790.7—AA

Dam: **Gay Folly's Minstress**
11228.0—559.0—GG

Help yourself to a good bull and at the same time help the boys on the battle front.

GREAT ELM FARM

Mail Address:

R. F. D. No. 3, Dover, N. H.

A. J. YOUNG, Proprietor

Our Senior Herd Sire . . .

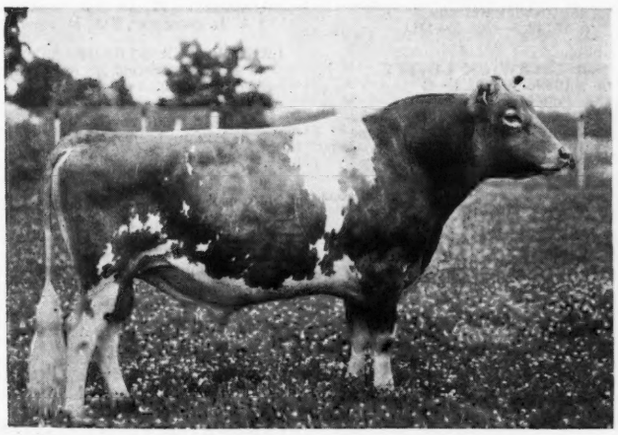

This is a grandson of Langwater Moonlight. Senior Champion and Grand Champion, Regional Show in Huntington, 1938.

The sire of Alexander is Langwater Alexander, First Prize Senior Get of Sire at Southwestern Michigan Guernsey Breeders Show, 1938. Also First Prize Get of Sire at Northern Indiana Regional Show, Goshen, Indiana, 1938.

◀ *Alexander of Golden Arrow Farm*

Sire of
GOLDEN ARROW SONJA HENIE,
Class GG—12588.1 M.—564.2 F.
GOLDEN ARROW SALLY ANN,
Class G—11374.4 M.—562.6 F.

ALEXANDER OF GOLDEN ARROW FARM is sired by Langwater Alexander that has 26 A. R. daughters and is out of Elm Row Squaw with 610.6 in Class C, 624.9 in Class A, and 640.4 in Class AA. She is a granddaughter of Langwater Africander that sold for $25,000.

Our herd consists of over sixty head of registered Guernseys, strong in Langwater and May Rose breeding.

Choice young males and females sired by Alexander for sale at attractive prices.

Douglas Manor Farm • **Route 2 - Lynnville, Tennessee**

ERIC R. SCHUELER, *Owner* ROBERT GREENE, *Manager*

BOTH TOP AND BOTTOM

Here's Levity-Steadfast Breeding

PLUS THAT DESIRABLE IMPORTED BLOOD

Woodacres Royal Levity Master

5 MONTHS OLD AND READY TO SHIP

A study of the pedigree below points up the fact that this line-bred calf writes one of the truly fine pedigrees of the breed. His heritage includes not only Levity-Steadfast breeding, both top and bottom, but the imported blood that records show adds that "extra something" to Levity breeding.

His dam, a real dairy cow, is full sister to our Junior Herd Sire Steadfast Valor of Oldacres. A full sister of this calf was selected by Louis Merryman for Windale, and we have another beauty in our herd for you to see.

If you can't come to the Farm to see this good bull calf, we will send pictures of dam and sire on request together with price. Don't miss this opportunity.

DOUGLASTON PRINCE ROYAL, A. R.
18 of his A. R. daughters, 4 A. R. sons
26 records average 654.9
Alfalfa Farm Primrose
*17564.5—1083.9—BB
(World's Record)
Douglaston Royal's Pride
*17836.5—987.8—AA
Kitchener Royal First Lady
16496.4—881.8—AA
Kitchener Royal Jewel
14400—803.2—Bred for CC (Subject to final verification & approval)
Kitchener Royal Virtue
14287.9—777.3—BB
Kitchener Model
12556.9—710.3—EE
1st yearling & Jr. Champ. E. S. E., 1st 2-yr-old E. S. E.
Kitchener Royal Lute
Sold for $6,000 at 2 yrs. old
Woodacres Royal Lucy
Sold for $3,300 at 9 mo. old
Granddaughters:
Flying Horse Royal Rose
*15059.4—853.0—GG
(World's Record)
Flying Horse Royal Phyllis
*15010.5—804.9—GG
Flying Horse Select Primrose
*12816.2—815.5—GG
*11479.1—712.4—DDD

VALOR'S QUEEN MAB OF OLDACRES
11566.5—574.6—GG
Now on test milking over 60 lbs. a day
Full sister to
Valor's Mab of Oldacres
13557.1—775.3—EE
Levity Valor's Mab of Old Acres on test in E
7286.1—365.33—162 days

IMP. FINANCIER OF MYRTLE PLACE, A. R.
63 A. R. daughters, 12 P. R. sons
3 over 800; 9 over 700
Douglaston Lady Drogheda
14933.5—847.0—A
Douglaston Lady Helena
17858.5—821.8—AA
Douglaston Lady Dorothea
15943.1—809.8—AA

SHUTTLEWICK MIRTH
13633.6—706.1—G
1st Aged Cow E. S. E. 1928
Sold for $11,100.
4 A. R. daughters, 5 A. R. sons
Douglaston Princess Charlotte
14251.7—688.8—BB
Sold for $5500

LEVITY'S VALOR, A. R.
10 A. R. daughters, 17 records average 11692.7—564.6, 15 immature, 6 in Triple Letter Class
Valor's Valentine of Oldacres
14290.7—763.8—F
Valor's Golden Fantine
11889.4—649.5—G
Valor's Mab of Oldacres
13577.1—775.3—EE
Valor's Sally of Oldacres
12498.7—560.4—FFF
Valor's May Rose of Oldacres
13361.4—614.2—D
14536.0—672.5—A

LANGWATER MAB
14949.0—830.9—D
3 A. R. daughters, 1 P. R. son

IMP. BETSEY'S REX OF PONCHEZ A. R.
22 A. R. daughters, 5 A. R. sons
Imp. Charmeuse of Ponchez
19158.5—1057.8—A

VERBENA OF MYRTLE PLACE
11391.0—645.0—A
2 A. R. daughters, 3 A. R. sons
Imp. Verbena IV. of Myrtle Place
17833.4—890.6—A

WARRIOR OF DESTINY, A. R.
6 A. R. daughters, 1 A. R. son
Franchester Destiny
15404.7—744.0—A
Shuttlewick Sultana
15142.7—704.5—DD

SHUTTLEWICK LEVITY
16896.0—804.4—G
Sold for $25,500
Gr. Champ. Nat'l 1927 & 1929
4 A. R. daughters, 3 A. R. sons

LANGWATER VALOR, A. R.
Sold for $10,000
54 A. R. daughters, 32 A. R. sons
Average 603.0; 2 LDS
Valor's Faithful
*20011.7—976.5—AA
Douglaston Mary Charlotte
*17143.4—838.8—DD

SHUTTLEWICK LAUGHTER
11117.3—565.4—FF
Sold for $10,000
2 A. R. daughters, 2 A. R. sons

LANGWATER STEADFAST, A. R.
33 A. R. daughters, 33 A. R. sons
Average 643.3—Sold for $25,000.
Langwater Angela
19003.9—940.1—A
Shuttlewick Levity
16896.0—804.4—G
Langwater Country Flower
15106.3—790.4—A

IMP. JEANNETTE OF MELROSE
Island Record 545.6—A
3 A. R. daughters

SEQUEL'S LODESTAR E. G. H. B.
22 A. R. daughters, 2 A. R. sons
Average 10262.7—489.4

IMP. BETSEY'S HOPEFUL
16071.8—918.0—AA
1 A. R. daughter, 5 A. R. sons

RAMONT OF MONT PLAISANT
5 A. R. daughters, 2 A. R. sons
Average 11830.6—591.8

LA FLEUR DU JARDIN XVIII
Island Record 8623.3—451.5—G
3 A. R. daughters, 2 A. R. sons

LANGWATER WARRIOR, A. R.
36 A. R. daughters, 4 A. R. sons
Average 12092.2—583.3

LANGWATER DESTINY
11522.3—554.2—G
1 A. R. daughter, 2 A. R. sons

LANGWATER STEADFAST, A. R.
33 A. R. daughters, 33 A. R. sons
Average 12802.1—643.3

LANGWATER LEVITY
12785.9—662.2—EE
5 A. R. daughters

LANGWATER VALIANT, A. R.
29 A. R. daughters, 31 A. R. sons
45 records average 12368.5—599.4

LANGWATER QUEEN OF THE EAST
16980.4—831.0—A
1 A. R. daughter, 4 A. R. sons

ITCHEN KING, A. R.
Sold for $2,100
23 A. R. daughters, 19 A. R. sons

LANGWATER LEVITY
12785.9—662.2—EE
Sold for $15,000
5 A. R. daughters

LANGWATER ROYAL MASTER
22 A. R. daughters, 21 A. R. sons
28 records average
11056.9—552.7

LANGWATER DAIRYMAID
16959.2—812.7—A
1 A. R. daughter, 3 A. R. sons

DUKE OF PORTLAND, R.A.A.S.
2 A. R. daughters

RUBY II, R.A.A.S.
1 A. R. daughter

*Class Leader

WOODACRES *Guernsey Cattle*
PRINCETON, NEW JERSEY

FEDERAL ACCREDITED HERD NO. 526351
•
N. J. ABORTION FREE HERD NO. 424

ATHERTON W. HOBLER, OWNER • HARRY CARRE, MGR. • BOX 669, PRINCETON, N. J. • TEL. HOPEWELL 361

WHAT THE COWS ARE DOING

ON ADVANCED REGISTER TEST

SPECIAL NOTE: This list contains monthly and total credits for all cows, omitting decimals (except for the month's credit of butter fat) and the month's per cent of butter fat. When more than one month's credit is computed at the same time, only the last month's credit will appear with cumulative totals. These credits are subject to verification and correction until final approval and acceptance and all tests are made on the one-day basis except as otherwise indicated. Animals are tested in seven classes as follows: Class A, five years and over; class B, four and one-half to five years; class C, four to four and one-half years; class D, three and one-half to four years; class E, three to three and one-half years; class F, two and one-half to three years; class G, under two and one-half years.

Reentry test is indicated by a * before the cow's name. Triple Letter record is indicated by a †.
When a cow tested in Triple Letter Class fails to meet the calving requirement, a ¶ appears before the cow's name.

Name and Number	Cl.	Days	Mo.	Production Credit Milk	Production Credit Fat	Total Credit Milk	Total Credit Fat
Adams, G. L., Brookside Dairy, Fort Wayne, Ind. ARHT							
¶Golden Glow Crimson Rose	E	189	Apr	537	21.98	4449	183
Adams, G. L. & S. N., Brookside Dairy, Fort Wayne, Ind. ARHT							
†Colonel's Flora	B	176	Apr	930	46.41	6370	280
S. Wilema's Colonel D. Duke's Flora of Valleevue							
Adams, Madge A., Brookside Dairy, Fort Wayne, Ind. ARHT							
¶Golden Joan's Pride	F	210	Apr	723	31.02	5198	228
Adams, S. N., Brookside Dairy, Fort Wayne, Ind. ARHT							
†Brookside's Royal Lassie	G	245	Apr	558	28.41	5141	240
†Butterfat Gold Cora	F	260	Apr	791	33.62	7305	310
†Red Bird's Limberlost	E	210	Apr	831	36.59	6267	266
Agar, Calvin A., Flat Brook Farm, Hainesville, N. J.							
*Brian Boru Noreen	A	124	Apr	1296	61.96	5989	294
*Chinquapin Levity Princess	A	33	Apr	1488	68.92	1618	74
S. Florham Country Gentleman D. Aiyukpa Levity Queen							
*Chinquapin Meadow Lark	C	353	Apr	641	42.46	11205	619
Chinquapin Starling	F	99	Apr	1106	63.20	3874	189
Gayhead's Her Sally	G	225	Apr	814	48.63	6766	383
*Glenburnie Jessie	A	219	Apr	1253	60.65	10474	487
*Mary Bell of Clover Farm	A	186	Apr	1099	61.15	8327	444
Peerless' Patience	G	83	Apr	1107	54.39	3027	145
Aldrich, Stuart M., The Aldrich Farm, Rehoboth, Mass.							
Monarch's Violet Lora	D	164	May	999	50.45	5620	274
Secret's Georgiana	E	162	May	638	40.00	4648	280
Secret's Lassie May	C	244	May	679	34.57	6165	332
Secret's Rosella	E	158	May	802	45.44	4784	263
Ames, John S., Langwater Farm, North Easton, Mass.							
Albrae Hilda	A	150	May	1079	55.03	5588	287
*Horn's Clarissa	A	336	May	1265	66.59	17174	866
*Labelle of Langwater	A	187	May	1292	60.48	8208	366
Langwater Celia	G	212	May	1199	59.40	7981	383
Langwater Christmas Cheer	F	158	May	1253	62.66	6653	294
Langwater Christmas Rose	C	365	May	197	11.19	10002	530
Langwater Donna	G	213	May	1193	54.08	7601	331
Langwater Glad Tidings	E	365	May	65	3.58	11473	630
Langwater Golden Girl	G	334	May	695	39.45	9089	494
Langwater Halla 2d	E	126	May	1265	61.87	5294	233
*Langwater Halo	D	92	May	1294	65.49	4125	185
S. Langwater Challenger D. Langwater Corona							
Langwater Lorna Doone	G	128	May	915	54.12	3944	208
Langwater May Bloom	F	221	May	962	47.17	6905	322
Langwater Royal May	G	74	May	1399	62.69	3139	125
S. Langwater Valencian D. Labelle of Langwater							
Langwater Serenity	G	220	May	982	49.81	7831	353
Andersen, Arnold G., Northmeade Farm, Lawrence, Mich. ARHT							
Adventurer's Joy of Maple Row	A	363	Mar	689	40.46	12818	643
Bancroft Acres' Isabelle	F	365	Feb	63	3.41	8042	399
†Bancroft Acres Juanita	G	234	Apr	505	28.03	4592	221
Bancroft Acres Onalee	F	118	Apr	818	37.50	3620	155
S. Foremost Superior D. Elm Row Min's Prize							
Fairlawn Lily	A	289	Apr	700	32.02	9693	417
Linwood's Golden Darlene	C	365	Apr	150	10.75	5894	336
*†Linwood's Scarlet	C	305	Jan	37	1.72	7859	350
Northmeade Golden Eclipse	F	200	Apr	533	37.85	4819	279
Northmeade Late Valentine	G	154	Apr	817	39.95	4409	193
*Pine Manor Crown Sapphire	B	365	Mar	433	23.47	9032	450
Anderson, Don, "the little farm," Fort Collins, Colo. ARHT							
*Repeater's Bell of Oak Park	F	221	Apr	530	26.35	4768	238
Rosebud of Marine View	E	200	Apr	646	32.98	5500	287
*"the little farm" Vember	E	292	Apr	480	21.19	7228	310
"the little farm" Vera	F	324	Apr	539	25.10	7081	304
Anderson, Moneta, "the little farm," Fort Collins, Colo. ARHT							
Galatea of Chicona	F	264	Apr	561	30.88	6140	327
Arizona, University, of Tucson, Ariz.							
*Arizona Farm's Mildred	A	179	Mar	651	29.07	5479	200
Arnold, Stanley, Mr. & Mrs. & Sarah B., Arnold Homestead Farm, Decatur, Ind. ARHT							
*Steadfast's D. Iola	B	89	Apr	1055	44.84	3362	146
Valor's G. Kathleen	G	238	Apr	752	38.00	6711	325
Austin, R. J., Liseter Farms, Newtown Square, Pa.							
*Ceres of Liseter	A	181	May	1255	57.24	9112	444
*Libelsun's Africander's Creamcup	A	177	May	1404	68.82	8764	397
Liseter Belladonna's Belle	C	365	May	480	24.96	12363	600
Liseter Belladonna's Donna	B	244	May	945	51.04	8344	458
Liseter Belladonna's Glorietta	F	102	May	999	45.27	3414	145
Liseter Belladonna's Sweetie	B	203	May	992	37.90	7936	331
Liseter Bella's Nell	G	204	May	1030	49.67	7287	341
Liseter Hardfast's Thea	E	92	May	978	41.67	2938	137
Liseter Hardwick's Irene	E	254	May	869	43.41	8300	399
Liseter Hardwick's Theodora	D	244	May	833	46.41	8167	443
*Liseter Royal Creamcup	B	356	May	734	49.20	11710	653
Liseter Steadfast Ceres	G	336	May	734	36.73	9269	427
Liseter Steadfast Clover	E	76	May	1442	60.57	3375	142
Liseter Steadfast Sweetie	G	329	May	661	36.20	8664	396
Wood Homestead Ptolemy Marge	E	57	May	1219	44.88	2089	76
S. Wood Homestead Ptolemy D. Maggie of Wood Homestead							
Avondale Mills, Sylacauga, Ala. ARHT							
*Avondale Grace	A	229	Apr	611	29.98	5955	293
*Avondale's Patsy's Lib	B	195	Apr	468	25.17	3061	180
*Foremost Mazie	A	43	Apr	568	31.08	853	46
S. Klondike Gay Prince D. Foremost Rosalee							
Bache, Carter, Maywood Farms, Stillwater, Pa.							
*Gold Branch Glory's D. A. Maid	B	365	Jan	186	12.76	12078	623
*Hope's Bridget Lass	A	75	Jan	1080	63.23	2758	135
S. Bellaire's Hopeful D. Lily's Kudos Lass							
Maywood B. Cherub	G	148	Mar	861	44.77	4271	201
S. Langwater Benton D. Cherub's Valiant's Bells							
*Maywood Harriet	A	336	Mar	853	40.02	12809	538
Maywood Royal Rachel	G	161	Feb	856	40.79	5086	219
Maywood Sally	G	113	Feb	927	43.23	3838	165
S. Maywood Superior D. Maywood Daisy Flossie							
*Norma's Valor's Azalea	A	124	Mar	1415	73.48	5839	279
S. Norma's Valor D. Wonder's Foremost Azalea							
Bandy, John W., Comfort Farms, Bellevue, Ohio. ARHT							
†Comfort-C-Nellie's Norma	G	284	May	590	28.69	6503	288
†Comfort-C-Patricia's Patricia	G	88	Jan	767	36.20	2136	101
S. Welcome-In Cordell D. Comfort F. Pet's Patricia							
†Comfort-C-Petunia's Jackie	G	115	May	764	37.36	2692	126
S. Welcome-In Cordell D. Comfort-F-Pansy's-Petunia							
†Comfort R. Tilly's Thelma	E	278	May	719	36.60	6843	350
¶Comfort-R-Treva's Treva	G	286	May	741	35.23	6809	297
Bargar, John B., Paul R. & James L., Jaebardale Farm, Jefferson, Ohio.							
Broadcaster Ruby Bell	E	129	Apr	1063	62.76	5631	282
Cadet's Favorite	F	356	Apr	809	45.30	11489	581
Forward Farms Mary Bond	G	214	Apr	1018	50.31	8178	362
*Indian Daisy Fawn	A	282	Apr	736	37.13	10076	479
Mattewa Leila	E	365	Apr	482	24.74	11518	541
*Oberland's Daisy Ruby	A	219	Apr	1278	63.94	10897	545
Oberland's Titania	A	151	Apr	1600	70.40	9351	402
Oberland W. W. B.'s Allora	A	103	Apr	669	34.14	4656	197
Pleasant Prairie Gay Gipsy	G	182	Apr	1094	51.31	7281	311
South Chapel Bright Star	G	80	Apr	1065	47.75	2838	123
S. Athenian's Broadcaster D. Allora's Star							
South Chapel Favorite	G	114	Apr	1072	52.24	4175	184
Barnard, R. H., Indian Knoll Farm, Sylvania, Ohio. ARHT							
†Haven Hills Katie	A	152	Apr	628	28.30	4556	211
†Indian Knoll's Golden Dawn	G	50	Apr	883	38.06	1452	61
†Indian Knoll's Peggy	F	82	Apr	465	26.83	1347	71
S. Avalon Crystal King D. Ultra Sunbeam of Mount Cherry							
†Indian Knoll's Playgirl	G	248	Apr	468	25.03	4449	207
*†Longacres Early Dawn	C	140	Apr	867	34.43	4278	176
*†Longacres Melba	A	31	Apr	1383	49.40	1410	50
S. Broadland Challenger D. Longacres Follow On							
*†Marben Ford Keen	E	286	Apr	262	15.25	4301	224
†Raymondale Marie	D	211	Apr	474	26.52	4050	213
*†Raymondale Pansy Blossom	E	117	Apr	969	44.12	4090	188
†Raymondale Violeta	E	89	Apr	752	39.65	2556	119
¶Sycamore Vale Rosalind	G	167	Apr	584	26.99	3571	153
†Welcome-In Pandora	C	285	Apr	245	12.25	4530	201
Barnstable County Farm, Barnstable, Mass.							
Barnstable Betty	C	281	May	884	49.86	9744	465
*Barnstable Fromleigh	A	129	May	1124	53.43	5004	242
Barnstable Roselea	F	97	May	1141	53.44	3408	153
S. Barnstable Iyanno Rose D. Birchfield Rosenye							
Barnstable Sheba's Queen	E	101	May	1083	50.51	3422	150
S. Barnstable Iyanno Rose D. Birchfield Sheba							
Bright Gold	F	106	May	986	48.74	3381	150
S. Heartsease Golden Governor D. Barnstable Bright Cummaquid							
Langwater Helga	D	171	May	1050	51.37	6082	276
Oasis Saunie	C	147	May	996	45.74	4573	193

Wethersfield Portia	A	106	May	961	49.11	3678	171
s. Wethersfield President	D. Wethersfield Aida						

Basse, William H., "Guernsey Grove," Waukesha, Wis. ARHT

*Guernsey Grove Baby Snooks	E	290	Mar	517	34.16	7035	392
Guernsey Grove Bonny Lynn	G	365	Mar	329	16.33	7638	355
Guernsey Grove Choice Princess	G	114	Apr	720	32.80	3079	142
Guernsey Grove Delightful	G	112	Apr	715	39.29	3045	147
Guernsey Grove Model	G	136	Apr	551	33.94	2733	149
*Guernsey Grove Nancy	A	244	Apr	683	38.73	7251	402
Guernsey Grove Nira	G	365	Mar	217	13.15	8020	425
*Guernsey Grove Rebecca	A	109	Apr	1012	54.26	4336	222
*Guernsey Grove Snooks	A	365	Apr	292	20.56	9598	558
*Guernsey Grove Sunbeam	A	218	Apr	634	33.64	6262	323
†Hi-Land's Pride	A	305	Apr	201	9.66	7229	303

Batterman, Henry L., Beaverbrook Farm, Mill Neck, N. Y. ARHT

Beaverbrook Annetta	G	317	Apr	671	38.14	9623	476
*Beaverbrook Betty Lou	B	47	Apr	1779	59.60	2788	96
Beaverbrook Gironde	E	70	Apr	1200	54.01	2845	125
Beaverbrook Glenedna	G	345	Apr	693	42.11	11228	564
Beaverbrook Godiva	G	295	Apr	937	43.03	10092	431
Beaverbrook Gretchen	G	168	Apr	969	42.09	6094	236
Beaverbrook Ilene	G	365	Feb	699	37.09	12592	581
†Beaverbrook Janet	G	213	Apr	749	39.07	5524	261
†Beaverbrook Marilyn	F	213	Apr	719	38.65	5685	269
Beaverbrook Phyllis	D	47	Apr	1453	68.73	2271	113
s. Beaverbrook Radiant Star	D. Beaverbrook Patricia						
Beaverbrook Sheba	G	282	Apr	448	25.63	7375	350

Bauckus, H. H., Green Tree Farms, Town Line, N. Y. ARHT

Greentree Caesar's Daisy	G	217	Apr	735	41.04	5851	297
†Greentree Caesar's Primrose	G	222	Apr	824	38.25	5986	264
Greentree Caesar's Ruth	G	189	Apr	763	38.49	4639	226
†Greentree Mary Jewell	F	291	Apr	665	37.42	7462	396
Greentree Mary Rilma	F	186	Apr	993	48.47	6611	312
†Greentree Panama Toddy	G	194	Apr	770	38.35	4798	227

Beaty, Everett R., The Golden Grange No. 1, Huntington, Ind. ARHT

*Chief's Fay of Union	C	158	Apr	757	37.86	5280	253
†Golden Grange Maybe	C	102	Apr	892	37.05	3646	154
Golden Grange Mayflower	G	158	Apr	855	41.76	5295	221
†Golden Grange Opalla	G	79	Apr	908	44.58	2530	115
s. Ridglydale's Alert Challenger	D. Golden Grange Opal						
†Golden Grange Stareva	G	119	Apr	912	38.33	3983	164
s. Ridglydale's Alert Challenger	D. Star Evalon						
Invercroft Forester's Foam	C	139	Apr	879	37.37	5269	236
*†Juno's Lady of Lea Land Farm	A	99	Apr	1023	48.62	3696	167
†Juno's Portia of Lea Land Farm	C	25	Feb	1035	64.17		
s. Trixie's Juno of Cowham Farm	D. Portia of Lea Land Farm						
†Juno's Pride of Lea Land Farm	A	242	Apr	721	41.47	7183	403
†Lindy's Star Light	A	280	Apr	554	30.49	8707	425
*†Meadow Lodge Blue-Bonnet	D	243	Apr	379	20.67	5962	267
†Sylvia's Margaret of Elmgrove	G	77	Apr	945	33.08	2526	100
s. Wrendale Standard	D. Sylvia of Elmgrove						

Beaty, Everett R., The Golden Grange No. 6, Huntington, Ind. ARHT

†Golden Grange Prilla	F	121	Apr	739	37.21	3639	173
†Ida May of Elmgrove	G	305	Apr	96	5.13	7166	326
Mabel of Elmgrove	A	145	Apr	973	48.49	6012	295
†Norma's Patsy of Elmgrove	G	96	Apr	643	31.84	2310	103
*†Orchard Lawn's Jewel	A	129	Apr	854	49.49	4605	242
*Rosa of Elmgrove	A	134	Apr	1111	54.46	6165	300
*†Sylvia of Elmgrove	A	97	Apr	1191	51.83	4226	179
*†Wrendale Buttercup	A	86	Apr	1163	47.70	3510	159
s. Destiny of Leyden	D. Dorothy of Elmgrove Farm						

Beckman, Frederic W., Mrs., Cottage Farm, Skillman, N. J.

Sunnyholme College Lady	D	365	Mar	329	19.59	7632	392

Beerman, Henry F., O'Fallon, Mo. ARHT

King's Ann of Royal Oak	G	339	Apr	589	33.54	7502	351
*St. Albans Actor's Butterscotch	E	300	Apr	709	43.29	10648	556
St. Albans Actor's Delora	G	343	Apr	616	34.62	10816	565

Belt, O. C., Graceland Guernsey Farms, Pickerington, Ohio.

*Gem of Graceland	A	177	Apr	976	41.89	6963	357
Graceland Content	G	71	Apr	997	50.45	2457	118
s. Foremost Concentrate	D. Vanity of Graceland						
Graceland Opal	E	112	Apr	966	48.21	4070	193
*Jane of Graceland	A	190	Apr	1022	43.36	7518	369
*Julia of Graceland	C	349	Apr	555	25.55	8921	492
*Maradea of Graceland	A	182	Apr	1333	58.95	8332	407
*Nonette of Graceland	B	84	Apr	1607	84.72	4741	217
s. Chester of Graceland	D. Maradea of Graceland						
*Rosaleen of Brook Dale	C	365	Apr	570	28.66	13479	706
*Rosalie of Graceland	A	88	Apr	1551	62.67	4913	217
s. High Noon of Penn Villa	D. Arvon's Rosquel						
Willow Brook's Beatrice	A	180	Apr	1291	57.86	8212	403
Willow Brook's Dorinda	A	166	Apr	1212	54.68	7436	339

Belt, O. C., Mr. & Mrs., Graceland Guernsey Farms, Pickerington, Ohio.

Caswell's Matchless Daisietta	E	139	Apr	882	41.20	4760	235

Bethany-Homestead Farms, Incorporated, Honesdale, Pa.

*Antietam Sonsie	C	334	Apr	967	42.47	12415	559
*Bethany Favor's Hollara	D	365	Apr	1010	53.25	15267	738
Bethany Hazelet	G	145	Apr	1143	51.01	5609	229
Bethany Wistar's Augusta	G	365	Apr	515	32.32	11454	606
Bethany Wistar's Lenore	G	166	Apr	984	44.60	5499	225
Bethany Wistar's Marilyn	G	164	Apr	728	36.87	4505	200
Coronation Friskie	F	205	Apr	928	42.15	6359	276
Coronation Golden Glow	E	146	Apr	1119	50.69	5810	228
*Count's Augusta	A	335	Apr	490	29.34	10016	541
*Count's Content	A	303	Apr	733	41.80	10568	538
*Raemelton Sunny Lass	A	245	Apr	1038	48.89	9571	460

Bird, Charles S., Endean Farm, East Walpole, Mass.

Endean Gay Primula	F	347	Apr	920	48.95	11157	569
Endean Hibernia	E	101	Apr	1607	77.97	5594	268
Endean Isolt	A	89	Apr	1500	78.64	4477	235
*Endean Offa	A	255	Apr	1115	59.70	11037	585
Endean Platha	E	196	Apr	1208	58.71	8366	378
Endean Velma	G	365	Apr	143	7.61	15124	708
*Thirlstane's Butterfat Queen	A	169	Apr	1291	65.08	7721	386

Black, Roger A., Raemelton Farm, Mansfield, Ohio. ARHT

*Green Meads Queen Wistaria	C	135	May	1516	64.89	7259	306
Raemelton Triumph Cora	G	240	Apr	636	38.42	6625	368

Black, S. Bruce, Twin Valley Farm, East Pepperell, Mass. ARHT

*Mabel of Tersana Farm	A	304	Apr	1056	54.54	12485	615
*Twin Valley Adaline	B	208	Apr	855	42.96	7331	376
Twin Valley Alameta	D	83	Apr	1127	45.89	3401	145
*Twin Valley Countess	B	168	Apr	755	43.06	5271	276
*Twin Valley Jim's Buttercup	B	208	Apr	751	43.27	6715	383
†Twin Valley Mabel	F	271	Apr	727	36.86	7653	357
†Twin Valley Pearl	E	192	Apr	446	22.54	4148	194
†Twin Valley Topsy's Danette	G	210	Apr	444	26.91	3695	210
†Twin Valley Venus	F	180	Apr	476	24.22	3696	178

Bolender, A. B., Mr. & Mrs., Bolendale Guernsey Farm, Muncie, Ind. ARHT

*†Bolendale's Florene	A	305	Apr	369	20.85	7290	357
Gaylord's Katherine	F	128	Apr	768	36.35	3286	157
*†Kenfleur's Miss Omega	A	207	Apr	923	44.68	6806	314

Bolton, Charles B., Franchester Farms, Lyndhurst, Ohio. ARHT

*Benetta Rosalie	A	365	Apr	151	8.50	13883	689
Donna Cain of Elgercon	A	240	Apr	956	45.90	8888	403
Franchester Noble Kindness	E	365	Apr	746	32.38	11308	489
Franchester Noble Wilda	D	264	Apr	791	48.14	8645	480
Franchester Novel Delight	G	326	Mar	605	32.50	8599	415
Franchester Saint Clara	G	228	Apr	743	36.49	6104	290
Ione Cain of Elgercon	C	152	Apr	1540	66.72	8041	330
Riegeldale Emory's Itchen	G	206	Apr	819	46.47	6439	337
Willow Brook's Bountiful	A	198	Apr	1175	54.90	9219	384
s. Langwater Triumph	D. Willow Brook's Pride						

Bond, G. W. & Son, Prairie Bloom Guernsey Farm, Junction City, Oregon. ARHT

†Dictator's Tiny	B	141	Apr	1018	42.17	5115	213
*†Foremost Blossom of Oak Park	A	168	Apr	1093	44.71	6816	318
*†Prairie Bloom Daisy Lou	D	187	Apr	484	21.41	6432	282
*Prairie Bloom Darline	E	240	Apr	827	41.31	6803	341
†Prairie Bloom Dimples	D	212	Apr	842	47.61	6381	344
†Prairie Bloom Elberta	G	198	Apr	867	41.21	5685	273
†Prairie Bloom Ella	G	305	Apr	193	11.43	9080	480
†Prairie Bloom Erma	G	236	Apr	727	35.62	5867	296
†Prairie Bloom Eugenia	G	149	Apr	1085	46.76	5413	244
†Prairie Bloom Eva	G	305	Apr	290	17.70	8094	440
*†Ultra Dot of Benton	C	239	Apr	711	42.55	6231	365

Boswell, H. E., Burkeville Guernsey Farm, Burkeville, Va. ARHT

Jonathan's Bonnie's Hazel	A	5	Dec	198	8.73		
s. Jonathan of Garden Creek	D. Bonnie's Foremost's Hazel						

Boulder Bridge Farm Company, Excelsior, Minn.

*Boulder Bridge Kildee	A	124	Apr	1424	60.39	6557	243
*Boulder Bridge Nonsense	B	69	Apr	1275	62.87	3015	145
s. Wyebrook Matchless	D. Master Fred's May-time of Bdk.						
Boulder Bridge Olectra	E	244	Apr	681	40.59	6973	369
Boulder Bridge Olive	D	164	Apr	935	50.79	5747	285
Boulder Bridge Onda	E	116	Apr	1060	54.38	4250	198
Boulder Bridge Orbit	F	182	Apr	915	51.52	5549	292
Boulder Bridge Orchis	F	177	Apr	956	46.48	6386	279
Boulder Bridge Panchito	G	122	Apr	1122	53.65	4616	195
Boulder Bridge Peggotty	F	77	Apr	884	47.49	2510	121
s. Boulder Bridge Dauntless	D. Knollhurst La Noce Emily						
Boulder Bridge Peony	G	81	Apr	1304	61.33	3415	148
s. Valleywood Valiant Hero	D. Boulder Bridge Linneta						
Boulder Bridge Petal	F	192	Apr	898	43.74	5829	262
Boulder Bridge Poinsetta	G	63	Apr	1240	56.31	2387	98
s. Boulder Bridge Thor	D. Daisy's Daffy of Smithdale						
Boulder Bridge Pollyanna	F	128	Apr	961	47.09	4571	203
Boulder Bridge Priscilla	F	209	Apr	1054	51.22	6836	315
Boulder Bridge Proud	G	98	Apr	389	20.14	3351	163
Clover Glen Fanny	F	162	Apr	930	53.15	5205	290
*Elcliff Beauty	B	194	Apr	1150	59.38	8745	443
Elcliff Katurah	D	117	Apr	851	42.60	4439	186
*Whitebreast Ione	A	313	Apr	859	50.13	11628	623
Wynola Rilma	A	120	Apr	1223	66.09	5294	256

Bowman, H. W., East Bethany, N. Y. ARHT

†Tarzan's June Maid	E	201	Apr	837	45.79	6230	310

Brandtjen, Henry A., Brandtjen Farms, Farmington, Minn. ARHT

†Beacon Hill Goldenrod	E	89	Apr	1119	49.27	3203	136
s. Langwater Beacon	D. Beacon Hill Lobelia						
†Bonnie Maid of Fairdale	G	178	Apr	707	33.83	4603	200
†Brandtjen Honesty of G. H.	D	42	Apr	1246	55.99	1586	71
A. Argilla Caesar	D. Groton House Plato's Uniform						
*Brandtjen's Deloras	A	335	Apr	507	27.07	8572	409
*†Brandtjen's Gay Adventuress	B	38	Apr	1161	55.15	1459	69
s. Brandtjen's Delta	D. Berndale's Princess Pat						
†Brandtjen's Giddy Girl	B	145	Apr	897	51.43	4871	254
s. Minnewashta Silver Knight	D. Paynesville Jessica						
*¶Brandtjen's Gladiola	C	282	Apr	418	24.63	6792	337
*†Brandtjen's Graceful Lady	A	31	Apr	1354	73.82	1392	75
s. Minnewashta Silver Knight	D. Berndale's Princess Flora						
†Brandtjen's Harriet of Roseway	E	60	Apr	1322	53.43	2569	103
s. Roseway Premonition	D. Roseway Valpolly						
†Brandtjen's Hawaiian Lady	D	87	Apr	925	51.29	2908	153
s. Brandtjen's Freddie	D. Brandtjen's Florence						
†Brandtjen's Helen	C	197	Apr	730	30.30	5345	220
†Brandtjen's Helena	C	42	Apr	996	46.11	1295	59
s. Gluek Farm Sailor Lad	D. Brandtjen's Bertha						
†Brandtjen's Hermia of Roseway	E	39	Apr	1048	53.79	1328	68
s. Alfalfa Farm Valentine	D. Roseway Polaura						
†Brandtjen's Hortensia	D	207	Apr	651	39.40	4785	263
†Brandtjen's Icy	G	52	Apr	1050	39.08	1790	66
s. Brandtjen's Hell Fire	D. Franchester Saucy						
†Brandtjen's Idea	F	152	Apr	552	31.44	2763	140
†Brandtjen's Ilene	G	163	Apr	850	42.97	5180	235
¶Brandtjen's Impertinent	G	195	Apr	576	33.06	4087	212
†Brandtjen's Importance	G	155	Apr	738	41.66	3863	209
†Brandtjen's Ina	G	197	Apr	605	33.84	4300	213
†Brandtjen's Income	F	135	Apr	575	29.57	2806	137
s. Wern's Muiroc's Gink	D. Governess of Berndale						
†Brandtjen's Industrious	F	124	Apr	742	34.91	3102	136
s. Wern's Muiroc's Gink	D. Berndale's Fair Lady						

†Brandtjen's Ingeborg	G	139	Apr	675	36.19	3559	188
S. Wern's Muiroc's Gink	D. Brandtjen's Giddy Girl						
†Brandtjen's Irene	F	174	Apr	698	36.52	4261	216
Brandtjen's Iris	F	243	Apr	822	39.08	6437	272
†Charm's Dolly Beauthy	F	106	Apr	857	39.88	3058	136
S. Boulder Bridge Trumpeter	D. Sovereign's Beauthy's Charm						
¶Lady Lou of North Home	G	221	Apr	527	22.37	3749	156
*†Purity Maud	A	265	Apr	635	28.29	6618	279
*†Rosebloom's Topsy of Arpin	A	45	Apr	1136	58.51	1676	86
S. Forward of Elmwood	D. Rose's Rosebloom						
†Trumpeter's Mable's Bonnie	G	147	Apr	555	25.77	2768	125
S. Boulder Bridge Trumpeter	D. Beauthy's Charm's Mable						
*†Vaneeta of Mithoefer Farms	A	37	Apr	1208	65.72	1488	80
S. Kenfleur's Cyrene Dictator	D. Mithoefer's Jaunita						

Briel, B., Savage Farm, Sandston, Va.

Benton's Blue Bell 2d	G	355	Apr	916	47.77	12168	576
Lindy's Pansey	A	260	Apr	623	35.30	7747	406
Savage Farm Eleanor	F	152	Apr	919	49.76	5387	270
Savage Farm's Martha	F	152	Apr	990	57.44	5203	271
Savage Farm Susie	F	327	Apr	789	46.19	9955	484

Brown, A. L., Clear Springs Farm, Concord, N. C.

Appin's Lassie	A	289	Mar	686	43.04	7571	430
Clear Springs' Fred's Geniva	G	323	Mar	718	35.80	8254	395
Clear Springs' Fred's Girl	G	365	Mar	201	12.02	8875	475
Clear Springs Glorious Fairy	E	365	Mar	235	12.92	8116	408
Clear Springs' Holli-Ett	F	290	Mar	812	45.77	8500	446
*Clear Springs' Maxim A. Enola	C	115	Mar	1078	46.05	4793	216
S. Clear Springs' Advancer	D. Klondike June						
Clear Springs Maxim A. Erline	E	365	Mar	476	31.12	10271	578
Clear Springs' Maxim A. Girlee	G	97	Feb	841	30.79	2846	119
S. Clear Springs' Advancer	D. Klondike Kennette						
Clear Springs' Maxim Eunice	C	144	Mar	882	49.04	4974	254
S. Maxim's Master Fred	D. Countess of Garden Creek						
Clear Springs' Maxim F. Gladys	G	365	Mar	734	45.51	10444	596
Clear Springs' Maxim Freeda	E	160	Mar	903	51.47	5378	286
Clear Springs' Maxim Gana	G	225	Mar	750	35.35	6243	287
Clear Springs' Prince's Janet	G	305	Mar	590	38.19	7035	426
Clear Springs Princess Fern	E	365	Mar	143	10.47	7670	473
Clear Springs' Princess Rose	F	213	Mar	926	49.29	7177	342
Gippy Princess Claudia	C	345	Mar	647	37.50	10570	557
*Peg's Rosebud	A	365	Mar	217	11.38	12232	623
Pharaoh's Little Maggie	A	365	Feb	570	29.29	12989	649

Brown, H. H., Glen Echo Farms, Strother, S. C.

Glen-Echo Golden Della	F	341	Apr	549	29.40	8338	402
Glen-Echo Golden Hilda	D	365	Mar	80	4.57	10002	513
Glen Echo Golden Moonlight	E	365	Apr	320	17.96	9843	533
Glen-Echo Golden Princess	D	365	Mar	56	3.57	10585	562
Glen-Echo Golden Reana	F	341	Apr	549	32.10	7985	431
*McDonald Farms Edwina	D	365	Apr	92	5.71	9584	499

Brown, Henry M., Savada Farms, Whitesboro, N. Y. ARHT

†Buoyant's Arlene	D	112	Apr	859	42.02	3599	168
†Buoyant's Betty	F	158	Apr	712	34.20	4449	197
*†Buoyant's Velma	C	158	Apr	944	40.54	5994	253
†Edwin's Betty	G	142	Apr	613	30.01	3419	167
*†Savada Farms Aphrodite	A	172	Apr	676	36.98	6912	365
†Savada Farms Charm	G	213	Apr	406	20.50	3690	179
†Savada Farms Evelyn D.	G	213	Apr	537	28.45	5333	280
†Savada Farms Lena D.	G	112	Apr	420	20.02	2726	110
Savada Farms Neta D	G	312	Apr	385	24.64	7272	368
Savada Farms Olanda D.	G	314	Apr	455	25.47	8027	435
†Savada Farms Sarah D.	G	117	Apr	464	19.52	2872	129
Savada Farms Susan D.	G	313	Apr	394	22.68	6966	367

Brown, S. E., West Swanzey, N. H.

Prosit's Fashion	A	59	Apr	1460	66.47	2783	126
S. Foremost Troubadour	D. Prosit's Joyce						
Prosit's Primrose 2d	B	66	Apr	1240	59.64	2749	132
S. Foremost Troubadour	D. Prosit's Primrose						

Bryan, Amos., Meadow Spring Farm, Perkasie, Pa. ARHT

Meadow Spring Amorous	G	37	Apr	955	44.35	1135	52
S. Rockingham Chattel	D. Meadow Spring Miranda						
*Meadow Spring Della	A	35	Mar	1738	104.15	1907	114
S. Stars and Stripes of Brookmead	D. Meadow Spring Dolly 2d						
Meadow Spring Della 4th	G	31	Apr	1037	48.14	1066	49
S. Rockingham Chattel	D. Meadow Spring Della						
Meadow Spring Generous	G	58	Apr	1176	44.60	2235	84
S. Rockingham Chattel	D. Meadow Spring Twilight						
Meadow Spring Marguerite 3d	G	358	Apr	425	27.48	6308	380
Meadow Spring Moonlight 3d	G	326	Apr	413	20.87	5974	272
*Meadow Spring Patsy Joyce	A	365	Apr	386	21.42	10338	501
Meadow Spring Rocky Bebe	G	147	Apr	691	32.21	3611	163

Bryan, Paul S., Meadow Spring Farm, Perkasie, Pa.

*†Meadow Spring Starlight's Lina	E	41	Jan	1208	64.90	1562	83
S. Hill Girt Perky	D. Meadow Spring Starlight 8th						
Monarette	G	130	Apr	753	36.94	3308	153

Buckingham, M. C., Fairview Farm, Cornwall, Pa. ARHT

†Athlete's Luanda	G	305	Apr	42	2.37	5839	299
†Maxim's Dorothea of Fairview	G	48	Apr	946	43.15	1463	64
†Maxim's Maybank of Fairview	G	113	Apr	902	45.84	3627	192
†Noble Floriana	F	182	Apr	708	31.17	5030	217
†Noble Kalanga	G	195	Apr	605	32.05	4560	231
†Noble Tairica	G	195	Apr	593	32.92	4348	227
Noble Toboga	G	253	Apr	561	29.88	5724	291
†Noble Yolandita of Fairview	G	51	Apr	887	40.27	1486	67
†Socotra of Fairview	G	48	Apr	883	36.59	1393	57
Warrior's Coracora	G	258	Apr	548	30.66	5800	319
†Warrior's Lady Golden	G	111	Apr	808	37.92	2994	145
†Warrior's Manoa of Fairview	G	113	Apr	679	30.49	2788	120

Buckley, Jenny F., Cathedral Farms, Oneonta, N. Y. ARHT

†Cathedral Countess Rilma	E	189	Apr	757	43.08	5101	267
†Cathedral Daisy Rilma	F	211	May	590	35.13	4437	284
†Cathedral Faith Rilma	G	260	May	777	42.74	6618	335
†Cathedral Hope Rilma	G	284	May	625	40.66	6439	381
†Cathedral Judy Rilma	G	171	May	654	39.25	3464	202
*†Cathedral Martha's Rilma	C	171	May	1275	62.89	7438	361
¶Cathedral Ruby	G	171	May	961	42.00	5315	267
†Cathedral Winnie Rilma	F	112	May	1138	55.77	3974	185

Bureau of Dairy Industry, Columbia, S. C.

Line Sequel Foremost Emma	G	323	Apr	682	41.58	7482	393
Line Sequel Line Cav. Leila	F	119	Apr	600	30.04	2465	117
Line Sequel Twi-Gencav Agnes	G	365	Mar	41	2.25	4232	208
Sequel's Cav. Amelia Gold	G	194	Apr	650	41.25	4611	267
*Sequel's Gencav Ameosa	C	365	Apr	428	26.14	9806	522
Sequel's Gencav Ameosa Lass	F	86	Apr	846	53.72	2545	144
S. Saugerties Royal Sequel	D. General's Cavalier Ameosa						
*Sequel's Genemb Cavaleila	C	71	Apr	1043	52.19	2601	126
S. Saugerties Royal Sequel	D. General's Emblem Cavaleila						
Sequel's General Cav. Pride	G	365	Mar	598	34.63	9289	458
Sequel's General Jeweller Lass	G	365	Mar	269	16.46	9379	484
Sequel's General Raymost Ann	G	365	Mar	91	5.43	9431	465
Sequel's Gen. Twicav Bella	G	142	Apr	610	37.44	3134	183
Sequel's Gen. Twicav Dottie	G	267	Apr	602	37.63	5680	313
Sequel's M. C. Raider Girl	G	85	Apr	770	38.93	2209	107
S. Saugerties Royal Sequel	D. M. C. Raider Belle						

Burns, Arthur C., Darby Maple Farms, Milford Center, Ohio. ARHT

Darby Maple Dolly	G	305	Apr	533	30.68	5843	288

Burns, Arthur C. & Sons, Darby Maple Farms, Milford Center, Ohio. ARHT

*Darby Maple Bride	E	133	Apr	1180	53.60	5590	244
Darby Maple Fanny	F	287	Apr	596	28.92	7489	318
Darby Maple Kathleen	F	262	Apr	734	42.06	7417	358
Darby Maple Minerva	E	175	Apr	633	34.41	4844	242
Darby Maple Nancy	F	273	Apr	535	33.05	5707	286
Darby Maple Nanette	F	336	Apr	503	27.47	7349	372
Darby Maple Rose Ann	F	349	Apr	649	32.21	9663	423
Darby Maple Ruby	G	295	Apr	357	19.51	4258	215
Darby Maple Suzanne	G	326	Apr	370	19.44	7256	376
Gertie's Sally Ann	B	115	Feb	1314	53.77	5283	214
Lady of Mount Cherry	A	165	Apr	863	46.31	6037	312
Villa-Way Countess	A	121	Apr	817	40.87	3684	179
*Welcome-In Diana	D	111	Apr	1687	76.43	6429	261
Welcome-In Rose Jean	D	132	Apr	1196	48.32	5745	228
Welcome-In Sunnyside	G	346	Apr	32	2.52	7401	380

Burroughs, C. F., Bayville Farms, Lynnhaven, Va.

Bayville Duke's Delight	G	242	Apr	917	37.88	7582	340
Bayville Duke's May	G	363	Apr	784	35.76	11714	501
Bayville Hermes Itchen Bell	G	365	Apr	477	26.89	9928	541
Bayville Hermes' Jonquil	F	218	Apr	786	42.16	6320	309
Bayville Hermes Mayday	F	363	Apr	741	37.89	10087	481
Bayville Hermes May Flower	D	359	Apr	542	27.62	8183	392
Bayville Maxim's Actress	G	353	Apr	636	26.23	8164	351
Bayville Maxim's Delight	G	365	Apr	491	22.60	11871	476
Bayville Maxim's Princess	F	348	Apr	531	28.86	7669	372
Bayville Noble Content	E	178	Apr	840	41.16	5183	228
Bubbles of Bayville	G	353	Apr	875	39.93	12263	470
Maxim's Francine of Bayville	B	365	Apr	641	33.33	10933	513
*Maxim's Mollie	A	286	Apr	1061	55.81	11673	657

Burton, Oliver M., Burton Lane Farm, Lake Forest, Ill. ARHT

*Adelmer's Alert Clara	A	133	Apr	1077	55.71	5562	294
*¶Adelmer's Alert Delight	B	228	Apr	817	52.09	8236	508
*†Adelmer's Alert Eloise	D	121	Apr	925	50.60	4138	218
*†Adelmer's Alert Elsa	E	173	Apr	838	45.96	5866	302
*†Adelmer's Alert Honey Sweet	A	250	Apr	703	39.41	7124	373
*†Adelmer's Sargon Daisy Rose	B	73	Apr	1031	43.86	2577	125
S. Green Meads Sargon	D. Greenlea's Daisy Rose						
Burton Lane's Edith Flopsy	G	342	Apr	663	37.67	9574	479
†Burton Lane's Edith's Flirt	F	104	Apr	897	41.21	3408	151
†Burton Lane's Honey Fern	F	104	Apr	931	44.13	3462	157
*Lookwell W. Adelle	B	192	Apr	1160	69.72	9137	466
*Marcia's Tianna Laurel	A	208	Apr	831	45.42	6888	363
*St. James Champion's Lillian	A	142	Apr	1197	57.24	6737	320
*†Tianna's Kenmoor Evangeline	A	195	Apr	896	53.86	7292	391
*Tianna's La Noce Maxine	C	363	Apr	471	26.09	12589	534
*Windemere's Lady Esther	C	152	Apr	950	42.37	5709	254

Byers, H. H. & Rath, Alvin H., Byercroft Farm, Logan, Iowa. ARHT

†Beda La Noce Rosette	B	79	Apr	878	45.25	2437	126
S. Adelmer's Duke of Windsor	D. Tianna's Gleam						
†Ploverlin La Noce Evening Star	E	81	Apr	1453	74.83	4075	203
S. Tianna's Kenmoor Royalist	D. Kenmoor La Noce Twilight						

Caesar, O. S., Dorvillee Farm, Barrington, Ill. ARHT

Betty's Plainface	A	364	Mar	340	19.89	8554	458
†Dorvillee Maryetta	G	305	Apr	164	9.36	6437	304
¶Dorvillee's Dot	G	305	Apr	298	15.19	5597	249
†Dorvillee's Pansy	G	305	Nov	414	21.95	6303	295
*Pearl of Poulterfarm	A	365	Apr	21	.92	8866	367
*¶Pearl's Dairymaiden	C	256	Apr	392	19.90	4685	207

Camp, W. M., Hilltop Farm, Franklin, Va. ARHT

Appin's Vista Raymost	D	174	Apr	1136	52.38	7391	340
Camellia of Garden Creek	F	177	Apr	729	45.32	4913	275
Camp's Foremost Cavalier	A	249	Apr	833	40.09	9437	423
Camp's Foremost Kimberly	F	161	Apr	925	44.62	5259	233
Camp's Foremost Linda	D	150	Apr	841	45.42	4896	253
Camp's Foremost Tulip	F	117	Apr	1119	53.19	4523	215
Camp's Raymost	G	153	Apr	890	41.39	4720	199
Camp's Woodland Grape	A	62	Apr	1114	47.49	2321	99
*Coker Silver Sweetbriar	A	79	Apr	1118	64.34	3050	155
S. Coker Silver Ophir	D. Coker Golden Sweetbriar						
*Coker Silver Viola	A	94	Apr	1390	69.79	4604	226
S. Coker Silver Ophir	D. Coker Mimosa Cavalier's Viola						
Schofield's Best	A	133	Apr	1146	45.63	5630	250

Carroll, P. A., Doughoregan Manor, Ellicott City, Md. ARHT

*¶Daisy Bell of Doughoregan Manor	A	196	Apr	810	36.07	6182	265
*†Eleanor Rena of Burnley	A	110	Apr	896	43.41	3519	164
*†Gay Boy's Fannie of Fulton	C	298	Apr	260	16.28	7210	402
*†Gay Boy's Hazel of Fulton	B	95	Apr	1109	58.12	3912	232
†Manor Antoinette	A	272	Apr	574	31.59	6393	332
†Manor Cherry	E	193	Apr	752	44.04	5116	270
Manor Crescent	D	158	Apr	737	38.04	4370	221
†Manor Daisy Bell	A	132	Apr	1159	53.33	5551	255
†Manor Daphne	G	237	Apr	649	32.53	5844	276
†Manor Dixie Lou	F	156	Apr	635	38.42	3208	199
†Manor Dixie Queen	E	165	Apr	771	40.86	4476	234
†Manor Eleanor	E	243	Apr	539	25.48	5301	291
¶Manor Gladys	G	175	Apr	704	35.58	4456	222

*†Manor Grace	A	65	Apr	1360	60.14	2873	138
†Manor Graceful	C	132	Apr	976	46.39	4458	196
†Manor Gracious	G	175	Apr	403	22.86	2415	140
¶Manor Ideal Fern	G	227	Apr	468	24.83	4346	220
†Manor Innocence	G	122	Apr	502	27.62	2102	102
*†Manor Janice	B	142	Apr	962	47.66	5097	240
*†Manor Jean	A	170	Apr	957	51.25	5847	280
*†Manor Lady Beckie	B	67	Apr	987	58.27	2348	139
†Manor Morning Glory 2d	F	293	Apr	259	14.63	5180	260
*†Manor Proud Lady	A	221	Apr	676	33.75	6097	310
†Manor Starlight	B	250	Apr	308	18.71	4152	223
†Manor Turvey	F	219	Apr	692	31.14	5381	238
*†Manor Water Lilly	E	122	Apr	716	38.11	3744	171
*¶Planet Queen of Beacon Farm	A	305	Apr	84	5.04	9106	432

Cassatt, E. B., Est., Chesterbrook Farm, Berwyn, Pa. ARHT

†C. F.'s Bright Lady	G	305	May	279	17.18	6230	333
†C. F.'s Fancy Dress	E	140	May	1072	50.40	5235	227
†C. F.'s Lucinda	G	285	May	675	37.48	7255	350
†C. F.'s Morning Star	C	90	May	1054	52.95	3309	154
†C. F.'s Nellie Bly	G	305	May	105	7.16	6508	373
*C. F.'s Rilma Toddy	A	238	May	1313	74.33	11208	624
†C. F.'s Sherry Flip	G	121	May	747	39.00	2976	146

Caughman Brothers, Golden Glow Farm, Lexington, S. C. ARHT

*Fairlee Acres Maxim Nettie	E	324	Apr	599	43.20	8445	521
*Gippy Galahad's Ellen	A	362	Apr	866	49.39	12385	681
Golden Glow Maxim Kate	F	36	Apr	1345	53.40	1569	62
s. Quail Roost Bonnie Maxim		D. Appin's Kesta					
Golden Glow Maxim Margie	F	305	Apr	919	49.10	10163	508
Stroudcrest Fascination	C	36	Apr	1229	56.53	1440	66
s. Quail Roost Improver		D. Stroudcrest Ruthie					
*Sunshine's Maggie Link	A	148	Apr	1040	55.13	5838	336
*Watershed's Majesty Patricia	A	292	Apr	867	40.84	11435	537

Caughman, D. H., Golden Glow Farm, Lexington, S. C. ARHT

*Golden Glow Florence	A	141	Apr	1129	54.90	5827	287

Caughman, E. M., Golden Glow Farm, Lexington, S. C. ARHT

Golden Glow Cavalier Beauty	G	37	Apr	1066	44.69	1311	54
s. Sequel's Cavalier Pride		D. Golden Glow Molly Beauty					
Golden Glow Maxim Doris	E	95	Apr	1141	56.60	3652	183

Caumsett Farm, Huntington, N. Y.

Caumsett Country Irene	D	299	Apr	1044	51.80	11461	522
*Caumsett Ida	A	225	Apr	1624	82.04	13169	568
*Caumsett Island Rodda	A	287	Apr	935	55.91	13209	703
Caumsett Ocean Beth	G	321	Apr	1103	71.97	13946	744
Caumsett Ocean Bud	G	187	Apr	1095	51.39	7278	297
Caumsett Ocean Christine	G	308	Apr	890	49.80	10185	507
Caumsett Ocean Diamond	E	109	Apr	1270	78.27	4873	240
Caumsett Ocean Dorothy	G	105	Apr	1102	46.08	3956	156
Caumsett Ocean Glory	F	288	Apr	1102	57.79	11145	522
Caumsett Ocean Jewel	G	61	Apr	1389	60.42	2623	103
Caumsett Ocean Leda	G	95	Apr	1579	68.41	4654	184
Caumsett Ocean Lulu	G	331	Apr	921	54.85	11495	583
Caumsett Ocean Nina	G	335	Apr	991	57.52	11276	595
*Caumsett Ocean Ora	D	137	Apr	1359	65.51	7088	305
Caumsett Ocean Sapphire	G	39	Apr	1441	66.00	1813	83
s. Caumsett Dynamo		D. Caumsett Northern Ruby					

Cence, B. C., Lazy Hour Ranch, Dunbar, Pa.

Friendship Priney	F	250	Apr	819	43.12	7015	339

Chambers, A. H., Maple Lane Farms, Kingston, N. Y.

Maple Lane Africander's Marilyn	A	54	May	1798	80.94	3048	141
s. Saugerties Africander		D. Faithstone's Governess					
Maple Lane Designer's Emilee	G	250	May	938	53.10	8106	447
Maple Lane Designer's Lulu	G	235	May	930	53.42	7258	405
Maple Lane Frolic's Belle	E	183	May	791	46.79	5311	289
Maple Lane Frolic's Gem	E	230	May	965	53.03	7709	431
Maple Lane Frolic's Queen	F	274	May	873	51.56	8267	474
Maple Lane Steadfast's Gordie	A	44	May	1829	73.53	2504	104
s. Maple Lane Fashion's Steadfast		D. Maple Lane Africander's Gordie					
Maple Lane Steadfast's Joan	G	274	May	921	54.80	8481	478
Maple Lane Steadfast's Lucille	D	121	May	1197	69.32	4708	243

Champlin, William H., Haven Hill Farms, Rochester, N. H. ARHT

Argilla Dutchess	F	213	Apr	930	46.17	7044	327
Argilla Rose Louise	G	20	Feb	770	31.61		
s. Alfalfa Farm Philosopher		D. Wyebrook Rose Louise					
*Blakeford Lady	B	118	Apr	1224	62.58	5778	294
s. Blakeford Lord Jim		D. Blakeford Cherry Blossom					
Edgewood's Bloom	E	212	Apr	936	44.94	7419	359
*Groton House Caesar's Lassie	D	208	Apr	1048	59.22	8179	441
*Maywood Gay Donna	D	160	Apr	939	45.09	5838	271
*Maywood Stardust Mae	E	38	Feb	1400	67.34	1751	86
s. Langwater Maywood		D. Hopeful's Stardust					
Monarch's Pepita	G	67	Apr	1306	66.23	2941	138
s. Lynbrook Monarch's Secret		D. Groton House Unity					
*Progressor's Caroline of M. H.	C	206	Apr	1091	50.08	8745	387
Secret's Supreme	G	206	Apr	1093	57.93	8094	386
*Wethersfield Liota	A	365	Apr	379	20.92	12875	680
Whimsy Clover Blossom	G	344	Apr	815	44.63	12736	555

Chatham, Thurmond, Klondike Farm, Elkin, N. C.

*Appin's Kitty	A	301	Apr	1119	57.76	11836	558
*Gold Branch A. D. Rosebud Beauty	C	328	Apr	1392	66.83	17067	740
Klondike Fairy Lady	G	365	Apr	451	26.80	11238	567
*Klondike Hollerine	D	188	Apr	1052	49.28	7448	340
Klondike Kettie	G	209	Apr	1080	48.84	7989	366
*Klondike Kilda	A	174	Apr	1105	57.70	7565	369
Klondike Kleopatra	G	337	Apr	713	43.64	9517	515
Klondike Konstance	G	311	Apr	767	42.04	9238	463
Klondike Krystal	G	287	Apr	654	45.19	7041	405
*Klondike Rose	A	186	Apr	1305	66.06	9109	423
*Klondike Tricksey	A	365	Apr	229	11.92	14495	692
Klondike Viva	D	293	Apr	680	39.75	7724	383

Cheney, B. Austin, Falcon's Flight Farm, Litchfield, Conn. ARHT

Falcon's Arline	F	213	Apr	482	21.46	4160	173
Falcon's Artemesia	G	291	Apr	398	18.89	5110	222
Falcon's Artist	G	230	Apr	449	22.25	4762	203
Falcon's Bonita	F	74	Apr	565	24.19	1685	71
s. Caumsett Royal Falcon		D. Falcon's Melisande					
Falcon's Venus	C	74	Apr	809	36.41	2143	101
s. Falcon's Orestes		D. Falcon's Honey					
Falcon's Yvette	F	255	Apr	467	17.10	5062	186
Falcon's Zella	F	291	Apr	293	16.15	5434	248

Cheney, Constance B., Falcon's Flight Farm, Litchfield, Conn. ARHT

Falcon's Audrey	F	212	Apr	495	22.32	4241	175

Chinn, Samuel, Dunroming Farms, Ravenna, Ohio. ARHT

*Franchester May Elf	A	286	May	1136	63.84	11133	559
*Marigot of Starr Farm	C	143	May	1448	90.41	7264	429
Shamrock's Duke's Fern	E	86	May	1184	61.96	3546	183

Church Home Orphanage, The, The Church Home Guernsey Farm, York, S. C. ARHT

Alexandria's Lady Hellen	A	365	Apr	177	7.91	8446	389
Church Home Maxim Carrie	E	218	Apr	656	31.70	5228	256
Katie's Kate	D	341	Apr	545	29.46	7836	410
Kimberly's Foremost Nancy	A	226	Apr	711	32.08	5851	274
Miller's Eastern Star	A	260	Apr	483	20.81	5622	255

Clark, William C., Mr. & Mrs., Quarry Valley Farms, Lahaska, Pa. ARHT

†Quarry Valley's Agate	G	305	Apr	429	25.06	6008	311
¶Quarry Valley's Onyx	G	305	Mar	572	29.01	6658	326
†Quarry Valley's Opal	G	305	Apr	534	29.02	7282	354

Cleghorn Corporation, Longwoods, Md. ARHT

Bournedale Polly's Lorraine	G	365	Nov	87	4.17	8257	432
¶Cleghorn Neptune's Dreamer	G	305	Apr	88	4.91	5537	275
†Cleghorn Prince's Daphne	E	195	Apr	598	34.00	4766	264
†Cleghorn Prince's Eliza	F	215	Apr	586	27.14	5315	238
†Cleghorn Prince's Empress	F	200	Apr	928	49.59	6778	313
Cleghorn Royal's Ella	G	365	Mar	141	7.80	8922	410
†Cleghorn Zenor's Edith	F	197	Apr	707	39.04	5272	264

Clemson Agricultural College, Clemson, S. C.

†Clemson Cavalier Natalee	G	80	Apr	727	34.03	2078	99
s. General's Twice Cavalier		D. Radiant Fickle					
†Clemson Cavalier Nidi	G	206	Apr	531	27.10	4004	199
†Clemson Cavalier Nootsey	G	94	Apr	599	31.07	2047	108
†Clemson Cavalier Oneida	G	83	Apr	722	32.89	2070	94
†Clemson Cavalier Organdy	G	80	Apr	804	37.41	2334	107
†Clemson Majesty Nimble	F	237	Apr	657	33.60	5726	298
†Clemson Royal Nan	G	157	Apr	677	34.84	4060	217
Clemson Royal Naughty	G	267	Apr	538	21.98	5377	253
†Clemson Royal Nel	G	305	Apr	414	20.84	5515	251
Clemson Royal Neva	G	142	Apr	825	43.34	4332	203
†Clemson Royal Nib	F	231	Apr	623	27.83	5694	251
†Clemson Royal Nice	G	179	Apr	444	25.45	3296	176
†Clemson Royal Nightshade	G	76	Apr	818	38.65	2180	107
†Clemson Royal Nina	G	278	Apr	668	40.46	6779	354
†Clemson Royal Nora	G	267	Apr	543	29.07	5206	271
†Clemson Royal Omega	G	86	Apr	703	31.85	2276	101
s. Clemson Royal Knight		D. Cavalier Holliston Jeer					

Cochard, Rex, Topeka, Ind. ARHT

†Rosenbury Annabelle	F	178	Apr	652	37.18	5381	249

Cooper, J. H., Cooper Farms, Pleasant Valley, N. Y.

Caumsett Alma	G	365	Mar	553	30.78	12775	633
Caumsett Arline	G	365	Mar	309	17.64	10595	599

Corpening, Gaden O., Hendersonville, N. C. ARHT

Gay Laddie's Dot	G	251	Apr	958	48.01	8862	442
Gay's Raymost Rose	G	259	Apr	655	36.22	6692	356

Coskery, Eugene C., Jr., The Coskery Farms, Emmaus, Pa. ARHT

Cherry Hills Gertie	G	47	May	1027	43.67	1397	59
s. Leasure Run Success		D. Cherry Hills Dixie of Winnie					
Cherry Hills Glenda	G	48	May	969	42.08	1438	62
s. Leasure Run Success		D. Cherry Hills Deanna					

Cotting, C. E., Chedco Farm, Berlin, Mass.

†Chedco Duchess	G	171	May	1076	54.47	5451	270
†Chedco Joyful	E	198	May	1154	56.34	6916	325
Chedco Laura	F	310	May	1125	57.28	10084	531
Chedco Laurel	D	212	May	1251	64.44	8096	413
Chedco Myrtle	F	299	May	1018	51.15	8647	442
*Chedco Selma	C	365	Apr	122	7.33	13907	719
*Fairlawn L. Evaline	D	100	May	1232	56.09	4077	201

Cottrell, A. M., Est., Maple Lawn Farms, Hopkinton, R. I. ARHT

Maple Lawn Agnes	C	365	Feb	118	6.52	10735	560
Maple Lawn Bethene	A	244	Mar	246	10.58	5613	239
Maple Lawn Colleen	F	155	Mar	1260	49.14	6355	223
Maple Lawn Cornelia	G	286	Mar	745	33.55	8741	344
Maple Lawn Cynthia	B	316	Mar	368	16.03	7420	326
Maple Lawn Elaine	G	155	Mar	1179	44.59	6110	228
Maple Lawn Eleanor	G	167	Mar	918	32.60	5611	199
Maple Lawn Elvia	E	286	Mar	691	33.38	9006	406
Maple Lawn Ina	F	365	Feb	149	7.51	10794	480
Maple Lawn Lee	G	132	Mar	1246	46.00	5248	181
s. Birchfield Ultra King		D. Maple Lawn Emilie					
Maple Lawn Mavis	D	248	Mar	781	44.01	7035	346
Maple Lawn Sandra	D	365	Feb	1	.08	9420	389
Maple Lawn Trixie Queen	B	174	Mar	1046	41.22	6836	272
Maple Lawn Zona	D	140	Mar	1092	51.66	5357	236

Cowham, C. F., Cowham Farm, Jackson, Mich.

*Alice Eloise of Cowham Farm	A	365	Apr	94	4.47	13197	586
Dondoro Tillie	B	332	Apr	690	35.41	9649	479
Judy of Bair's Den	B	365	Mar	296	15.50	11642	529
Penasa Bonnie Anita	B	177	Apr	1141	55.68	7624	347
Q. Rex's Abbie of Cowham Farm	B	185	Apr	1110	55.85	7442	353
Rex's Chum of Cowham Farm	C	213	Apr	1300	54.63	10394	440
Rex's Hazel of Cowham Farm	B	365	Mar	94	6.01	9840	518

Cowham, C. F. & Dancer, H. M., Cowham Farm, Jackson, Mich.

*Rex's Alice of Cowham Farm	A	213	Apr	1314	61.38	10060	436

Craig, Orlin P., Craigland Farms, Mukwonago, Wis. ARHT

†Gay Girl of Craigland	E	121	Apr	1102	47.96	5294	231
†Gay Queen of Craigland	C	72	Apr	827	40.87	2157	112

†Jennie K. of Craigland	D	92	Apr	1335	69.97	4473	205
†Yeksabel of Craigland	G	76	Apr	1041	41.13	2667	104

Craig, R. A., Leafy Lane Farm, Kokomo, Ind. ARHT

Bright Star of Leafy Lane	E	182	Apr	553	29.97	4891	252

Craig, R. A., Dr. & Mrs., Leafy Lane Farm, Kokomo, Ind. ARHT

†Craig's Gypsy Fortune	A	115	Apr	763	35.41	3612	164
†Dividend's Duchess	A	188	Apr	723	32.68	6868	335
†Dixie Lee of Leafy Lane	C	52	Apr	1211	52.07	2142	93
†Heiress of Leafy Lane	G	159	Apr	552	27.68	3586	190
†Melody of Leafy Lane	G	157	Apr	566	29.80	3499	182
†Pride's Honor of Leafy Lane	G	115	Apr	694	28.97	3111	139
†Rythm of Leafy Lane	C	143	Apr	702	32.79	4063	190
†Secret's Gay	A	52	Apr	1122	46.94	1879	78
†Secret's Joy	A	45	Apr	1035	47.54	1568	71
†Symbol of Leafy Lane	E	178	Apr	536	32.21	4213	240
†Victory of Leafy Lane	G	112	Apr	793	38.08	3449	175
†Virginia Rose of Leafy Lane	G	100	Apr	803	34.53	3063	129

Craig, Walter, Craiglan Farms, Perkasie, Pa.

Craiglan Good Guest	G	61	Apr	1074	44.58	2102	90
S. Florham Countryman	D. Heroic's Goodness of Craiglan						
*Heroic's Goodness of Craiglan	C	156	May	1262	69.96	7107	358

Crane, Francis V., Basquaerie Farms, Millis, Mass. ARHT

Aldrich Farm Aurora Maid	F	268	Apr	708	36.82	7588	371
Argilla Charming	B	319	Apr	307	20.17	6086	307
Basquaerie Pocahontas	G	174	Apr	640	28.74	4385	202
Flying Horse King's Patsy	D	178	Apr	1053	56.23	6639	350
Flying Horse Rosebud 3d	D	141	Apr	1053	48.27	5177	257
Flying Horse Royal Amethyst	E	241	Apr	684	35.19	6286	302
Ladderlook Moonblink	D	165	Apr	780	43.31	4930	250
Ladderlook Moonblossom	F	188	Apr	1239	53.30	7716	318
Maywood Diadem	E	97	Apr	1230	54.61	4205	174
Monarch's Glennis	G	268	Apr	686	35.75	6872	325
*Rosewald Patience	D	143	Apr	1163	65.25	5972	298
Rosewald Sunbeam	G	243	Apr	514	27.48	4586	241
Rosewald Topaz's Trixie	G	188	Apr	610	28.83	4663	205
Sunnyfields Remorseful	E	336	Mar	391	23.16	8112	396
*Tri-Gables Joan	A	178	Apr	1545	63.22	9462	368

Crocker, G. H., The Crocker Farms, Cortland, N. Y.

Champion's Primula	B	352	Apr	327	19.80	9730	483
¶Edgewood Janice	A	230	Apr	768	33.06	7348	312
Fulfillment's Gracie	C	119	Apr	1163	49.69	4902	215
Fulfillment's Susabette	D	170	Apr	1002	38.09	6809	270
Fulfillment's Windflower	D	228	Apr	1262	55.41	10166	445
Hightide Nancy	A	365	Apr	527	31.85	11269	596
Hightide's Royal Sibylla	F	192	Apr	777	38.85	5638	269

Crocker, Robert L., The Crocker Farms, Cortland, N. Y.

Foremost Stella	G	147	Apr	927	42.37	4772	214
Sincerity Badger	F	144	Apr	1033	46.42	5402	248

Curtiss Candy Company, Dundee, Ill. ARHT

*Argevna Roberta	A	51	Apr	1629	87.97	2833	148
S. Shoreland Lord Bakersfield	D. Argevna Sweet Sue						
Betsy of Sleepy Hollow Farm	B	328	Apr	1037	72.38	13294	787
†Bob's Rose Queen	F	63	Apr	1173	48.24	2429	99
Boulder Bridge Paulette	F	173	Apr	972	53.51	5673	308
*Fra-Mar Anita	D	111	Apr	1333	62.12	5084	227
Gayhead's Her Beauty	G	324	Apr	872	54.37	10797	587
Gayhead's Her Goddess	G	185	Apr	916	45.85	5784	271
Gayhead's Her Ingenue	G	365	Apr	499	26.15	13421	653
Gayhead's Her Keepsake	E	326	Apr	904	49.47	17294	585
Gayhead's Her Rosebud	G	305	Apr	723	46.30	9218	502
Gayhead's Her Surprise	F	282	Apr	891	49.40	9606	490
Green Meads Gay Mae	G	64	Apr	1070	55.44	2280	105
Green Meads Gay Thelda	G	118	Apr	1071	48.98	4427	189
Green Meads Queen Holly	D	317	Apr	611	32.83	9289	422
*Grenfel Butterfat Glory	A	331	Apr	1014	53.04	14395	701
†Iris's Viola	A	85	Apr	884	40.62	2714	120
Jonacre Challenger Junette	F	185	Apr	877	53.28	5738	311
†Jonacre Lady Blossom	E	82	Apr	733	29.99	1975	80
*Joy of Vanity	B	118	Apr	1235	63.01	5538	278
King's Wenonah	D	337	Apr	743	43.65	10524	564
*Liberty's Prudence	A	222	Apr	1040	56.28	8402	420
Margendell Ardith	F	138	Apr	1168	62.29	5568	271
McDonald Farms Grace	G	89	Apr	1020	52.04	3148	149
¶Pageant Nancy	B	213	Apr	528	26.55	4836	252
S. Pine Manor Royal Pageant	D. Nancy's Nora Belle						
*Pine Manor King's Destiny	D	163	Apr	982	54.55	6694	324
Royal's Bright Gracie	E	263	Apr	794	45.52	7559	408
St. James Champion Babbie	G	230	Apr	1062	60.88	8312	456
St. James Count's Laura	G	175	Apr	1088	55.50	7120	313
†Stonehurst Judy	E	78	Apr	621	31.64	1900	104
*Susan of Vanity	A	104	Apr	1350	83.45	5269	289

Cushing, E. H., Shamrock Farm, Chardon, Ohio. ARHT

*Overland Queen Ann	A	143	May	1393	62.71	7130	313
Shamrock May Dulcie	D	199	May	1000	55.31	6990	374
Shamrock Saint Eileen	G	256	May	735	36.53	6029	267

Daubenspeck, Jay B., Fairview Dairy, Mansfield, Ohio. ARHT

Jeannette's Judy of Fairview	E	292	Apr	559	26.85	5780	262
Maebryan Clara	F	292	Apr	671	35.92	7252	345
Maebryan Jean	G	190	Apr	589	25.39	4147	166
*Maebryan May Star	A	151	Apr	964	42.93	5255	224

Daubenspeck, Russell J., Jamellson Farm, Shelby, Ohio.

*Fairview's Adept	A	113	Apr	1155	47.16	4745	196
Marigold's Faye	A	87	Mar	1138	50.87	3393	148

Davidson, Arthur, Davidson Farms, Waukesha, Wis. ARHT

†Bonny Ann's Butterfat Princess	G	199	Apr	600	28.24	4550	206
*†Bonny Butterfat Anne	D	152	Apr	818	36.89	4707	205
†Butterfat Queen's Clare	F	100	Apr	845	41.84	3012	148
S. Hilltop Butterfat Clarion	D. Bonny Butterfat Queen						
†Clarion's Butterfat Clare	G	182	Apr	713	35.67	4557	212
†Clarion's Butterfat Norita	G	152	Apr	590	34.53	3470	184
¶Clarion's Butterfat Prudence	G	254	Apr	597	32.85	5904	299
Governor Butterfat's May Rose	F	209	Apr	684	27.16	5746	238

Day, Stephen B. & Sons, "Daydream Guernseys," Washington, Pa. ARHT

Ashbrook's Stella	A	330	Apr	545	28.20	9679	474
Daydream's Beauty's Lass	G	224	Apr	748	39.07	6131	308
Daydream's D-Queen	A	364	Apr	499	26.97	10073	512
Daydream's Jo-King's Janice	G	363	Apr	392	25.54	7127	407
Daydream's P-Elizabeth	E	265	Apr	528	31.83	6338	353
Daydream's P-Stella	E	340	Apr	806	42.73	11236	563
Day's Whitesock Queen	A	365	Apr	352	18.86	9199	435
Hunter's Starling	B	353	Apr	521	28.17	9455	480
Marie Christmas	B	309	Apr	953	54.33	11532	627

Dean, George E., Est., Haven Hills Farm, Albion, Mich. ARHT

†Haven Hills Belle	F	305	Apr	256	13.75	7199	351
Haven Hills Calleen	G	167	Apr	635	38.89	4097	213
*Haven Hills Dazzler 2d	A	177	Apr	969	44.42	6804	303
*Haven Hills Dorothea	A	365	Mar	222	12.69	11042	548
*Haven Hills Dorothea 2d	A	297	Apr	187	10.29	5725	283
*Haven Hills Fawn	A	318	Apr	211	12.29	8126	431
†Haven Hills Flora	G	305	Apr	328	18.58	5441	274
Haven Hills Frauline 3d	G	365	Mar	156	10.17	6693	393
*†Haven Hills Hope 3d	D	290	Apr	439	23.00	6572	317
†Haven Hills Isabelle 4th	G	257	Apr	348	19.15	3861	206
¶Haven Hills Jane 3d	G	295	Apr	27	1.89	3387	184
*Haven Hills Jonquil 2d	A	365	Mar	39	2.53	9582	503
*†Haven Hills June	C	274	Apr	284	16.18	5146	259
*Haven Hills Lady Dare	A	169	Apr	779	50.40	5969	322
*†Haven Hills Lady Dare 2d	A	305	Mar	13	.78	9295	454
*Haven Hills Maude 2d	B	162	Apr	920	45.30	5624	265
¶Haven Hills Myrtle 5th	G	286	Apr	443	25.83	4954	271
Haven Hills Phlox	G	230	Apr	626	30.40	5434	255
*Haven Hills Pyxie 2d	A	365	Apr	359	17.90	10307	462
*†Haven Hills Pyxie 4th	E	305	Apr	196	10.65	8747	431
*†Haven Hills Rosetta 2d	A	274	Apr	516	27.34	7012	363
*Haven Hills Royal Princess	D	335	Apr	450	29.82	7722	443
†Haven Hills Sunbeam 3d	G	302	Apr	374	20.55	6009	290
*Haven Hills Violet 2d	D	171	Apr	423	22.48	4356	211
Haven Hills Wilma A. 3d	F	235	Apr	626	33.65	5852	295

Dean, George E., Mrs., Haven Hills Farm, Albion, Mich. ARHT

†Bonnie's Polly of Maple Dale	A	305	Apr	287	15.97	6878	340
Cesor General's Pearl	G	250	Apr	568	33.95	4323	234
*Haven Hills Cassie's Fairy	B	228	Apr	674	34.62	6704	347
Haven Hills Cassie's Fairy 2d	G	259	Apr	540	28.33	4958	257
*Haven Hills Dolly Delight 2d	D	324	Mar	23	1.49	6814	326
*Haven Hills Fern E.	A	253	Apr	510	31.76	5628	316
*Haven Hills Garcia 2d	B	174	Apr	807	39.33	5939	280
*Haven Hills Kwality Kween 3d	C	226	Apr	397	20.65	4877	241
*Haven Hills Loraine 3d	B	273	Apr	517	27.01	6111	304
*†Haven Hills Louann	A	305	Apr	113	6.30	9536	504
*Haven Hills Mary	A	189	Apr	810	44.90	6513	352
Haven Hills Narcissus	F	172	Apr	704	34.45	4134	197
†Haven Hills Rosemary	F	305	Mar	405	22.28	6490	325

de Ciervaux, Felix, Eldorado Farm, Newtown, Pa.

Advocate's Hilda Brenda	F	268	Apr	643	34.61	6639	331

Deerfoot Farms Company, Southboro, Mass. ARHT

†Laddie's Betsey of Wyndemoor	A	191	Apr	750	36.77	6168	303
†Lake Delaware Repeal's Daisy	A	155	Apr	862	43.45	5585	259
S. Wolfpen Repeal	D. Lake Delaware's Freckles Daisy						
†Reynolds' Juneonta	A	174	Apr	898	40.89	6616	287
†Royal Vagabond's Queen	A	181	Apr	732	30.76	5704	251
†Wyndemoor's Annabelle	C	157	Apr	930	43.19	5375	268
S. Valor's Sultan	D. Wyndemoor's Bernice						
†Wyndemoor's Bea	E	117	Apr	720	36.33	3228	154
†Wyndemoor's Begonia	G	202	Mar	743	37.90	5121	235
¶Wyndemoor's Beky	G	232	Apr	532	28.72	5173	258
†Wyndemoor's Bertha	F	222	Apr	707	36.03	5607	274
†Wyndemoor's Darlenia	G	101	Apr	711	31.32	2590	105
†Wyndemoor's Deborah	G	113	Apr	801	35.57	3388	140
S. Foremost Preamble	D. Wyndemoor's Harriet						
†Wyndemoor's Deil	G	131	Apr	583	29.76	2740	137
†Wyndemoor's Della	G	112	Apr	592	26.31	2423	98
S. Valor's Sultan	D. Wyndemoor's Queen Anne						
†Wyndemoor's Devotion	G	132	Apr	672	30.60	3214	138
†Wyndemoor's Donna	G	132	Apr	516	25.07	2696	128
†Wyndemoor's Flara	A	228	Apr	736	33.58	6724	325
¶Wyndemoor's Frieda	A	232	Apr	662	31.58	6263	307
†Wyndemoor's Glory	A	221	Apr	712	33.97	5824	269
†Wyndemoor's Hazeltina	A	121	Apr	896	39.89	4052	165
†Wyndemoor's Hebe	A	222	Apr	867	40.25	7674	339
†Wyndemoor's Holly	A	212	Apr	790	32.24	6308	273

Delmore, Nicholas, Delwake Farm, Freehold, N. J. ARHT

¶Arlene's Nancy Lu	A	305	Apr	582	40.66	8050	454
†Dictator's Millie of M. D.	A	261	Apr	517	26.77	6690	298
†Hillbreeze Adonis' Sister	E	305	Apr	775	44.53	9712	471
†His Gal Friday	D	213	Apr	623	26.93	5420	218
†Howella's Effie	A	296	Apr	507	23.82	8711	395
Howella's Hazel	E	342	Apr	777	39.75	10507	468
Howella's Maple	G	182	Apr	801	36.37	5666	237
S. Raemelton Ultra Royal	D. Maple Front Daisyetta						
†Howella's Pol	G	189	Apr	747	33.84	5014	208
†Howella's Spring Lass	F	202	Apr	773	35.27	6143	262
†Maple Front Daisyetta	A	239	Apr	907	49.39	8786	411
†Rose Hall Alresford Villa	A	242	Apr	716	44.28	8290	387
†Vanor's Stella Dallas	A	193	Apr	856	39.31	6503	301
†Vanor's Stewardess	G	213	Apr	313	16.01	2604	120

DeNormandie, James, DeNormandie Farm, Lincoln, Mass. ARHT

Knolland Francine	E	253	May	616	28.92	6127	267
Lexford Phillis	G	198	May	773	38.91	5078	261
Lincoln Charming Twilda	G	195	May	751	33.80	5472	232
Lincoln France	G	188	May	838	44.36	5633	280
Lincoln Loyal Nancy	E	233	May	1087	46.86	8277	370
†Lincoln St. Dimple	F	203	May	901	52.66	6904	351
†Matlock Fair Peggy	E	149	May	1121	45.31	5496	229
Matlock Fair Valentine	F	259	May	924	37.44	8027	301

DeNormandie, Robert L., DeNormandie Farm, Lincoln, Mass. ARHT

†Lincoln Charming Molletta	G	119	May	757	37.03	2897	129
†Lincoln Fair Mayflower	F	258	May	896	42.14	8475	354
†Lincoln Loyal Claire	G	181	May	703	36.64	4498	223
†Lincoln Loyal Sunflower	F	127	May	955	41.10	4097	172

Dieckhoff, Fred, Grangemead Farm, Saint Charles, Ill.

†Clara's Queen of Four Pine	A	229	Apr	746	35.40	7113	301
†Erma of Ferson's Creek	C	305	Apr	66	4.63	7961	440
Flora of Ferson's Creek	D	78	Feb	896	36.66	2663	114
s. Mill Road Tipster D. Nora of Four Pine							
†Governess of Ferson's Creek	G	114	Apr	993	38.73	4431	169
s. St. James Philosopher's Leader D. Gipsy Maid of Edgewood							
†Grace of Ferson's Creek	F	200	Apr	744	38.41	6139	276

Dietrich Farms, Incorporated, Farm No. 1, Bremen, Ind. ARHT

¶Owen's Place Dixie	G	222	Apr	477	26.72	4254	222
†Owen's Place King's Princess	G	242	Apr	650	32.48	5663	282
*†Owen's Place Laura	E	270	Apr	556	29.00	6556	352
*Owen's Place Mary	F	287	Apr	625	34.03	7454	370
†Owen's Place M. L. Susie	E	56	Mar	956	47.82	1697	90
s. Owen's Place Mamie's Laddie D. Owen's Place Susie							
†Owen's Place Monarch's Dipper	F	97	Apr	930	43.44	3071	139
†Owen's Place Monarch's Flora	G	124	Apr	750	32.18	3201	135
†Owen's Place Monarch's Martha	G	110	Apr	801	32.87	3110	129
*¶Owen's Place Priscilla	D	219	Apr	682	35.10	6311	332
*†Owen's Place Tillie	A	180	Apr	722	35.24	5503	244
¶Owen's Place Trixie	G	222	Apr	575	30.59	4637	226

Dietrich Farms, Incorporated, Farm No. 2, Bremen, Ind. ARHT

†*Owen's Place Admiral's Ann	C	182	Apr	817	43.35	6165	309
*†Owen's Place Admiral's Hattie	D	173	Apr	831	39.76	5639	256
†Owen's Place Gladys	F	166	Apr	895	45.31	5200	263
†Owen's Place Lola	F	166	Apr	627	32.96	3601	177
†Owen's Place Loretta	F	160	Apr	886	44.03	5303	252
*†Owen's Place M. L. Wanda	D	147	Apr	947	44.05	5585	249
†Owen's Place Monarch's Blanche	F	150	Apr	769	34.26	4396	191
†Shenefield's Lulu	E	75	Apr	845	38.07	2256	111
s. Owen's Place Mamie's Laddie D. Irene of Shenefield Farm							

Dodge, Boynton, Stuart View Guernsey Farm, Ellensburg, Wash. ARHT

†Belle of Midvalley	E	136	Apr	500	24.81	2618	133
*†Charlena of Clara Cooper Farms	A	152	Apr	908	46.88	5495	293
*†Emelia of Clara Cooper Farms	A	214	Apr	705	30.70	5705	251
*†Signe of Clara Cooper Farms	A	175	Apr	991	54.06	5996	334
†Stuart View Charlotte	G	108	Apr	774	34.83	2807	125
†Stuart View Linda	F	115	Apr	878	41.39	3549	160
*†Stuart View Minnett	E	122	Apr	874	48.19	3760	198
¶Stuart View Peggy	C	279	Apr	423	24.54	6330	353
*Stuart View Penney	D	256	Mar	878	48.75	8917	463
*†Stuart View Petunia	E	84	Mar	969	41.50	3178	146
s. Alford Farm Pride's Butterfat D. Emelia of Clara Cooper Farms							
*†Stuart View Prudence	D	219	Apr	652	40.70	6492	377
†Stuart View Tiny	F	305	Apr	132	8.33	7054	392

Domaszek, Matt, New Hope Guernsey Farm, Amherst Junction, Wis.

†Leader's Susan of Malloy	A	72	Mar	1075	53.80	2946	147
s. New Hope Gardenius's Leader D. Prince's Susan of Malloy							
†New Hope Constant's Caroline	G	49	Mar	972	40.85	1484	62
s. New Hope Leader's Constant D. New Hope Leader's Conceda							
†New Hope Constant's Kathleen	G	199	Mar	841	42.81	5731	276
New Hope Prince's Lena	A	365	Mar	759	35.24	13946	589

Donaldson, John W., Nevis Farm, Millbrook, N. Y. ARHT

*Alfalfa Princess Joan	A	43	Apr	1110	56.86	1584	81
s. Alfalfa Farm Prince D. Sheldegren Joan							
Corab's Janet	F	143	Apr	773	39.78	4099	198

Doty, W. B., Butterton Guernsey Farm, Fresno, Calif. ARHT

¶Butterton Holliston Helen	G	274	Apr	813	46.35	8215	395
†Butterton Holliston Jean	G	211	Apr	827	42.19	6526	304
†Butterton Holliston Leda	G	305	Apr	346	18.70	8900	427
†Butterton Holliston Peggy	G	264	Apr	807	41.59	7441	348
†Butterton Holliston Rosaline	F	87	Apr	928	35.28	2757	95
s. Santa Cruz Holliston Valmont D. Santa Cruz Prince's Rosabel							
†Butterton Holliston Tulip	G	261	Apr	887	47.39	7870	367

Doughty, William M., Curving Hill Farm, Lawrenceburg, Ind. ARHT

Admiral's Beam of Winding Creek	A	107	Apr	1642	64.88	5631	211
*Avalon Fair Louise	A	365	Apr	293	16.31	10893	511
Countess Bijou of Waterloo	A	305	Apr	811	43.08	9429	437
Curving Hill Blossom	G	188	Apr	722	39.11	4993	216
Curving Hill Linda	G	139	Apr	997	49.29	4956	183
Curving Hill Rebecca	G	52	Apr	916	42.32	1549	71
s. Villa-Way Pilgrim's Rex D. Waterloo's Beauty							
Curving Hill Roberta	G	53	Apr	1027	52.50	1806	91
s. Villa-Way Pilgrim's Rex D. Julee of Waterloo							
Curving Hill Ruby	G	103	Apr	916	46.08	3423	147
*King Louis's Favorite of Avalon	A	365	Apr	337	18.10	13400	591
*Miss Hetty of Waterloo	A	365	Apr	521	25.13	12268	561
Nelan's F. C. A. Belle	G	152	Apr	731	44.93	4255	217
*Patricia Lou of Waterloo	A	365	Apr	491	27.13	11372	551
*Rosebud of Waterloo	A	232	Apr	839	38.37	8050	330
*Rose's Pride of S. H. F.	B	64	Apr	1675	75.22	3523	140
Tarbell Farms Proud Ann	F	127	Apr	819	41.53	3621	163
Tarbell Farms Proud Eudora	F	141	Apr	1023	49.31	4990	207

Drake, L. J., Rock Creek Farm, Plano, Ill. ARHT

*†Corium Slogan's Nectar	A	105	Apr	979	45.07	4056	171
*†Corium Ultivan Maud	A	128	Apr	935	51.45	4532	230
*†Farmhill R. Chloe	A	115	Apr	812	39.02	4041	191
*†Gayhead's Beth	A	103	Apr	1472	61.69	5245	211
*†June Thorn of Antioch Heights	A	166	Apr	552	28.18	4964	226
*Lockshore Springtime	A	319	Apr	465	22.56	11462	535
*†New Hope Gardenius's Susan	A	65	Apr	1515	59.85	3234	138
*¶Ridglydale's Golden Rose Alert	A	183	Apr	1126	64.77	7751	424
†Rock Creek Diana	G	92	Apr	938	47.38	3382	161
*Rock Creek Fanciful	A	256	Apr	1002	59.12	12001	628
†Rock Creek Flaki	G	245	Apr	653	29.74	6327	281
*†Rock Creek Flashette Susan	A	305	Apr	333	19.17	10606	523
*†Rock Creek Flash's Valencia	A	292	Apr	580	31.91	9134	452
*Rock Creek Forester's Susan	A	290	Apr	718	41.29	10618	556
*†Rock Creek Jube	B	171	Apr	922	40.01	5798	261
†Rock Creek June Rose	G	76	Apr	1495	62.05	3668	147
†Rock Creek May Rose	G	118	Apr	691	36.60	3433	177
†Rock Creek Milkmaid	G	68	Apr	938	41.69	2142	90
†Rock Creek Nasus	G	247	Apr	914	49.02	7951	390
*†Rock Creek Nola	E	117	Apr	1063	44.90	4562	187
†Rock Creek Penny	G	99	Apr	971	43.24	3297	136
†Rock Creek Prelena	G	125	Apr	1197	52.68	4906	209
*Rock Creek Preta	C	314	Apr	660	37.17	11361	545
†Rock Creek Pretense	G	139	Apr	1020	44.91	4970	208
†Rock Creek Pretor's Lady	D	94	Apr	1529	57.36	4319	176
*†Rock Creek Pretor's Sally	C	305	Apr	519	27.79	10242	496
*†Rock Creek Reaper's Kiki	B	197	Apr	449	19.30	7682	305
*†Rock Creek Reaper's Violet	C	83	Apr	1029	38.69	3357	134
*†Rock Creek Royal Susette	C	212	Apr	852	37.95	7248	312
*†Rock Creek Royal Vera	E	305	Apr	597	31.37	8958	436
†Rock Creek Springtime	F	100	Apr	1401	53.41	4407	173
†Rock Creek Suzanne	G	106	Apr	1199	57.60	4216	186
†St. James Count's Lilac	G	118	Apr	1163	55.85	4650	222
*†Thatch Meadow Lassie	A	138	Apr	1069	50.16	5400	255
*†White Oak Chow Select	A	212	Apr	800	44.82	6219	331
*†Wood Lawn Count's Queen	A	281	Apr	406	21.95	8918	424

Dreyfus, Max, Madrey Farm, Brewster, N. Y.

Bour edale Robinette	C	141	May	1367	73.16	6781	315
Madrey Farm Beau Sara	B	103	May	1220	66.62	4039	206
Madrey Farm Beau Victoria	C	305	May	1065	58.29	10820	579
Madrey Farm Happy Lassie	G	336	May	892	44.91	10467	483
*Maple Lane Steadfast's Gardenia	B	111	May	1704	89.67	6655	311

Dreyfus, Victoria, Madrey Farm, Brewster, N. Y.

Heweshurst Princess Mertie	C	77	May	1953	99.80	5037	231

Dunphy, E. J., Dun Erin Farms No. 1, Elkhorn, Wis. ARHT

Dun Erin Prue's Angel	G	349	Mar	476	24.59	7965	375
*Favorite's Luck	D	365	July	235	14.68	12579	672
Signal's Sadie 2d	B	365	Mar	423	25.61	10728	534

Dyer, W. Gurnee, Farmlands, Newport, R. I. ARHT

†Farmlands Sentiment	F	27	Apr	891	36.81		
s. Farmlands May Royal D. Sunnyfields Sentiment							
†Farmlands Warrior's Lottie	E	125	Apr	911	43.85	3833	187
Farmlands Warrior's Wisp	F	282	Apr	712	37.92	7571	353

Eberlein, F. A. & M. G., Wildwood Farm, Shawano, Wis.

Anabelle's Flora of Wildwood	E	89	Apr	894	40.78	2654	122
s. Pine Manor King of Wildwood D. Rena's Anabelle of Wildwood							
Arline's Mae of Wildwood	A	350	Apr	694	31.93	10760	524
Lucy's Flora of Wildwood	G	139	Apr	890	37.21	4550	210
Mae's Loraine of Wildwood	E	364	Apr	475	26.94	7779	444
Polly's Elaine of Wildwood	F	126	Apr	666	37.55	2977	169
Que n's Lucy Belle of Wildwood	A	86	Apr	1271	61.16	3899	205

Eberlein, M. G., Wildwood Farm, Shawano, Wis.

Bonita's Minnie of Wildwood	E	213	Feb	680	36.76	5641	371
s. Pine Manor King of Wildwood D. Fran's Bonita of Wildwood							
Gladiola's Florrie of Wildwood	D	72	Apr	1289	57.91	3085	141
s. Florham Idol D. Prince's Gladiola of Wildwood							
Rebecca's May of Wildwood	E	68	Apr	1119	49.93	2564	111
Sanna's Judy of Wildwood	C	317	Apr	571	28.77	8018	408
Toby's Lucile of Wildwood	B	261	Apr	744	32.61	7450	328
s. Fairydale Ultra King D. Lucinda's Toby of Wildwood							

Edelen, J. W., Homestead Farm, Glenarm, Md.

†Fanny May's Buttercup	A	69	Apr	845	43.04	2021	100
†Hardwick's Monocacy	E	69	Apr	928	48.57	2188	112
†Hardwick's Queen of Homestead	D	76	Apr	971	47.09	2535	114

Eichbauer, W. H., Shawnee Springs Farms, Monroe, Mich.

Shawnee Springs Primrose	G	213	Apr	976	58.02	7030	357
Shawnee Springs Scarlett	G	294	Apr	705	40.71	7598	425
*Starr Farm Ellen	A	364	Apr	597	33.82	11229	588

Emilio, Luis V., Lyneview Farm, Exeter, N. H. ARHT

†Greyholme's Slogan's Dancey	A	63	Apr	1361	61.14	2748	124
s. Imp. Greyholme's Slogan D. Birchfield Estella							
†Howland Ultra Celia	A	118	Apr	1012	46.66	4329	198
s. Gayhead's Bluebeard D. Greenacres Respite							
†Meredith Ambrosia	E	82	Apr	709	30.59	1913	80
s. Meredith Courageous D. Meredith Nectar							
†Runnymede Berna	F	164	Apr	707	39.05	4566	234
†Thompson's Island Laura	A	57	Apr	739	32.54	1379	63
s. Meredith Hercules D. Thompson's Island Flora							

Erf, Cora, Marguerite C., Elzy W. & Norma, Chestnut Ridge Farm, Bellevue, Ohio. ARHT

*†Chestnut Ridge Dolly's Sandra	A	97	Apr	1094	46.84	3886	156
†Chestnut Ridge Lily's Twinkle	G	305	Apr	95	5.24	6998	341
*†Chestnut Ridge Serene Trophy	F	211	Apr	542	25.21	5151	227
†Chestnut Ridge Snowhite Tess	G	274	Apr	604	29.31	6219	288
*†Chestnut Ridge Sukey's Melba	A	93	Apr	1114	53.62	3679	172

Evans, Samuel J., Evans' Dairy, Hurffville, N. J. ARHT

Bright Lad's Maria	G	62	May	1327	52.56	2622	120
Bright Lad's Rose Ann	G	64	May	982	50.22	1934	100
Bright Lad's Sharon Rose	G	352	May	484	27.33	7335	389
Evanbrook's Daisy	G	233	May	770	45.08	6669	341
Evanbrook's May	G	242	May	758	37.07	7012	356
Freddie Lad's Amelia	G	147	May	802	44.03	4070	199
Polly Belle of Tasconia	A	22	May	795	32.22		
s. Lady May's Honor D. Abbie Belle of Tasconia							
Premier's Celia's Mildred	B	344	May	570	29.69	9678	462
*Royal's Amelia	A	237	May	856	46.93	8424	414
Woodman's Melody	F	85	May	1164	57.40	3422	183

Fain, W. W., Pinemont Farm, Bristol, Tenn. ARHT

*†Nittany Meadows Violet	C	63	Feb	1250	55.51	2776	124
*†Pinemont's Nell Frances	A	129	Feb	915	39.91	4707	194

Fenstermaker, David M., The Twin Maple Farm, Marion, Ind. ARHT

†Golden Grange Lady	D	173	Apr	640	29.95	6301	282
†Junior's Buttercup of Junice	E	69	Apr	817	33.93	1912	87
*†Roxy's Flora of Mary	E	114	Apr	898	38.62	3586	171
Roxy's Pollyanna of Suzanne	G	232	Apr	589	30.08	5298	279

Ferguson, R. H., Walnut Grove Farm, Kirkwood, Pa.

Walnut Grove Divine	G	80	May	1148	52.12	3089	139
Walnut Grove Dorothy	E	66	May	1132	44.37	2520	108
Walnut Grove Minnie Ha Ha	E	84	May	1049	51.01	2944	144

Fisher, H. L., Flowerdale Farm, Valders, Wis. ARHT

†Beth of Flowerdale	A	58	May	1112	60.08	2072	111
s. Vanity's Laddie of E. L. D. Snowdrop's Beauty Girl							

†Fi Fi's Fiadelle of Flowerdale	A	68	May	1391	64.01	3065	145
†Fi Fi's Princess	A	57	May	1057	49.69	1937	91
s. Golden N. M. of E. L.	D. Fi Fi of Gordondale						

Fisher, Lawrence G., Flowerdale Farm, Valders, Wis. ARHT

†Sunflower of Flowerdale	G	67	May	962	36.97	2148	90

Foremost Guernsey Association, Incorporated, Hopewell Junction, N. Y. ARHT

*Foremost Faithful	A	365	Apr	875	42.35	15482	659
*Foremost Prestine	B	355	Apr	1060	60.53	15468	768
Foremost Prince's Salina	G	246	Apr	735	39.37	6093	295
*Foremost Quaker Maid	D	320	Apr	990	51.89	12313	584
*Foremost Quantity	D	365	Apr	238	12.53	17978	861
*Foremost Quotus	C	228	Apr	1228	63.86	10926	517
*Foremost Robena	E	211	Apr	1024	47.54	8289	382
Foremost Ronelda	F	362	Apr	840	47.43	10952	547
Foremost Rosemary	E	118	Apr	1243	63.42	4925	242
Foremost Sallie Lou	G	305	Apr	732	41.34	8395	453
Foremost Sandra Jane	G	342	Apr	731	38.98	8608	411
Foremost Scintila	G	85	Apr	809	36.58	2347	102
Foremost Silesia	G	365	Apr	646	38.84	10035	518
Foremost Simmone	G	87	Apr	825	37.90	2491	102
Foremost Sonatine	G	85	Apr	939	42.74	2660	110
Foremost Sonia	F	233	Apr	772	42.11	6470	323
Foremost Sprite	G	341	Apr	877	57.04	9786	549
Foremost Stantia	G	86	Apr	900	42.33	2653	120
Foremost Stikla	G	171	Apr	701	35.97	4668	219
Foremost Stottie	G	121	Apr	866	49.67	3608	179
Foremost Sukie	G	246	Apr	612	32.27	5384	258
Foremost Sydillis	G	228	Apr	911	51.33	7281	367
Foremost Sylvia	G	263	Apr	736	46.56	6241	356
Foremost Synthia	G	138	Apr	865	52.07	4073	218
*Midview's Bonnie	C	356	Apr	732	38.22	12258	625
Midview's Jane	F	346	Apr	803	50.68	9727	517
Provost's Marguerite	G	142	Apr	1185	61.40	5435	257
*Superb's Faithful	A	333	Apr	1012	53.98	13219	665

Forsgate Farms, Incorporated, Jamesburg, N. J. ARHT

*Aldrich Farm Ada	B	214	Oct	541	18.91	7909	300
s. Hilltop Butterfat Master	D. Primate's Gloria						
*Broadwater Marelda	A	304	Oct	572	30.56	7683	376
s. Langwater Hector	D. Broadwater Starlight						
Brooklawn's Daisy 2d	G	365	Apr	515	29.76	9715	461
Forsgate Irene	G	363	Mar	225	14.08	9758	502
*Maxim's Lady Hollimoon	C	363	Mar	52	3.24	13464	662
*Poniton Pioneer's Rosebud	D	363	Mar	352	20.56	12909	665

Foster, Dan K., Idlehour Farm, Hendersonville, N. C. ARHT

Betty Laurel Kay	A	243	Apr	859	40.74	7726	352
*Dawn Hope Gaymist	A	319	Apr	502	31.58	8547	444
Five Oaks Lib	F	99	Apr	881	43.56	2770	149
Gaymist's Peggie	G	316	Apr	581	33.99	6791	346

Foust, Howard Smith, Mayflower Farm, Cable, Ohio. ARHT

Mayflower's Pat	G	182	Apr	628	31.89	4061	188

Freese, Paul W., Cherry Lane Farm, East Corinth, Maine.

†Argilla Formality	E	152	Mar	663	35.04	3999	203
†Lynbrook Cherry-Twilight	A	152	Mar	1024	53.47	5776	311

Fretz, William F., Fritzlyn Farms, Pipersville, Pa. ARHT

Bright Lad's Valor's Queen	G	132	Apr	886	42.39	3911	192
Fairlawn L. Elegance	E	174	Apr	590	30.48	4145	194
Fairlawn L. Fatima	G	143	Apr	685	39.28	3898	203
Fritzlyn Butter Girl	F	356	Apr	785	42.74	11366	523
Fritzlyn Dairy Queen 2d	G	121	Apr	787	39.63	3812	183
Fritzlyn Faithful 2d	G	284	Apr	572	34.52	6474	324
Fritzlyn Fashion Girl	G	82	Jan	718	34.12	2036	96
*Fritzlyn Fashion Mollie	A	179	Apr	948	53.19	6968	375
*Fritzlyn Fashion Roseate	D	365	Apr	19	1.29	10568	544
*Fritzlyn Genelite	C	146	Apr	1113	56.46	6230	274
Fritzlyn Gen Gem	G	246	Apr	516	31.93	5671	299
Fritzlyn Gen Julia	G	365	Apr	242	14.82	8154	461
Fritzlyn Genuine Victory	G	174	Apr	1191	56.01	7785	345
*Fritzlyn Jeanette 3d	E	188	Apr	973	43.02	7055	307
Fritzlyn Jeanette 4th	G	188	Apr	1130	52.80	7602	363
Fritzlyn Judith	G	212	Apr	707	37.38	5612	255
*Fritzlyn Julia	A	179	Apr	867	51.21	5955	342
Fritzlyn Supreme Easter Lily	G	134	Apr	860	48.55	4522	225
Fritzlyn Supreme Gem	F	76	Apr	1039	43.96	2811	121
Fritzlyn Supreme Genelite	G	113	Apr	761	37.62	3251	152
Fritzlyn Supreme Madam	F	132	Apr	781	37.36	3834	178
Fritzlyn Supreme Marguerite	G	340	Apr	593	36.94	8046	426
Fritzlyn Supreme Rosary	G	217	Apr	767	38.91	6294	276
Fritzlyn Supreme Roxy	G	352	Apr	640	37.74	9248	438
*Fritzlyn Val Easter Lily	A	365	Apr	162	10.70	11118	591
*Fritzlyn Val Romeo's Gem	E	146	Apr	1045	51.98	5652	267
*Fritzlyn Val Roseate	A	321	Apr	851	44.43	11654	542
Fritzlyn Victoria	G	117	Apr	1249	58.62	4908	220
Janet's Hardwick's Harline	G	104	Apr	878	40.60	3391	147
Provost's Leading Lady	G	132	Apr	523	30.42	2579	136

Galusha, Arthur G. & Son, Coronation Farm, Williamstown, Mass. ARHT

Blakeford Delia	G	277	Apr	649	41.94	6773	369
Brian Boru King's Siren	G	194	Apr	687	36.70	4516	230
Coronation Amatis	G	365	Apr	319	18.91	11200	573
Coronation Lenora	G	339	Apr	247	14.01	6563	332
Coronation Nosegay	F	274	Apr	935	42.28	8391	361
Fra-Mar Doris	D	268	Apr	818	41.65	8344	394
Fra-Mar Jean	D	283	Apr	999	51.56	10122	500
Fra-Mar Sunset	G	181	Apr	918	41.80	5571	224
Ladderlook Debette	F	121	Apr	1067	46.87	4360	176
Ladderlook Minocress	F	121	Apr	1099	42.23	4769	196
Ladderlook Nerista 2d	E	167	Apr	1217	51.00	7131	285
Pine Manor Melody Princess	G	121	Apr	983	48.00	4069	192
Sherwood Forest Revere	F	357	Apr	691	34.79	11676	481

Galusha, Arthur G. & Sons, Coronation Farm, Williamstown, Mass. ARHT

Coronation Animation	G	270	Apr	798	40.49	6809	335
Coronation Cordelia	G	364	Apr	644	39.06	9617	537

Garst, W. M., Hemlock Farm, Roanoke, Va. ARHT

†Hemlock Edna	E	83	Apr	1171	58.11	3223	149
s. Sheppard Farm's Masterpiece	D. Eula's Nobel Hope of Rodman						
†Hemlock Goldie	G	148	Apr	781	34.24	4065	164
Hemlock Maxine	D	365	Apr	340	17.65	9780	432
Klondike Hedy	F	365	Apr	380	22.57	9760	467

Gaylord, E. K., Gaylord Guernsey Farms, Oklahoma City, Okla.

Gaylord's Dexter's Delight	C	244	May	885	41.90	8146	391
Gaylord's Duke's Ideal	D	206	May	1055	50.64	6907	293
Gaylord's Duke's Marcia	E	365	May	500	25.03	11116	535
Gaylord's Onyx	F	215	May	990	42.21	7322	317
Gaylord's Quilly	F	198	May	1159	58.78	8078	364
Gaylord's Sequel's Harmony	E	365	May	410	20.51	10002	491

Gerry, Peter G., Lake Delaware Farms, Delhi, N. Y.

*C. F.'s Buttermilk	A	35	Mar	1766	79.83	1970	89
s. Topchester	D. Ada Butterscotch						
*Hilltop Butterfat Matron	A	92	May	1712	77.05	4924	240
s. Hilltop Butterfat Ambassador	D. Hilltop Butterfat Marose						
L. D. Defender's Fantine	G	135	May	1240	54.58	5571	229
L. D. Defender's Matron	G	158	May	996	45.22	5851	268
L. D. Defender's Morwenna	G	135	May	1231	63.92	5439	269
L. D. Defender's Neda	G	137	May	1017	45.26	4799	232
L. D. Defender's Vivian	G	244	May	994	49.43	8521	413
L. D. Golden Lady	G	274	May	1073	57.96	9551	457
L. D. Repeal's Chloris	G	274	May	736	38.60	6933	337
L. D. Repeal's Fairies	E	365	May	258	15.76	10512	525
Levity Valor's Mab of Oldacres	E	162	May	1296	66.78	7286	365
Valor's Golden of Oldacres	D	194	May	1035	49.37	7616	351

Giesy, R. M., Jr., Kenmar Hills Farm, Lancaster, Ohio. ARHT

Doug's Ledra	A	160	Apr	1177	58.62	6683	319
s. Douglaston Lord Charles	D. Ledra						
†Dunroming's Maid of Honor	G	168	Apr	278	13.67	3680	168
s. Warel Chieftain	D. Edinham's June						
†Franchester Super Vivian	E	305	Apr	118	6.94	6899	358
†Kenmar Hills Princess Bernice	F	130	Apr	859	36.94	4124	172
s. Fra-Mar Peter Pan	D. Galore's Elsie						
Kenmar Hills Princess Bloom	G	310	Apr	686	32.97	9421	427
†Kenmar Hills Princess Reva	G	243	Apr	599	29.08	5772	255
†Kenmar Hills Royal Japonica	G	305	Apr	18	.90	7338	337
†Kenmar Hills Royal Jasamine	E	243	Apr	518	27.46	5939	309
†Kenmar Hills Royal Princess	G	305	Apr	549	31.94	7719	340
†Kenmar Hills Royal Sunshine	F	208	Apr	716	31.89	7188	306
¶McDonald Farms Festa	E	274	Apr	371	18.41	6453	311
†McDonald Farms Gracia	G	161	Apr	667	35.06	4210	207
s. McDonald Farms Conqueror	D. McDonald Farms Beulah						
McDonald Farms Gwynne	G	223	Apr	612	31.82	5893	282
†Willow Brook's Flora	A	243	Apr	565	26.03	6205	289

Giesy, R. M., III., Kenmar Hills Farm, Lancaster, Ohio. ARHT

†Lincoln Ridge Dorcas	G	213	Apr	653	34.31	5620	266
†Lincoln Ridge Doris	G	233	Apr	707	34.68	6526	295

Gordon, Fred H., White Hall Farm, Brockport, N. Y.

Nodrog Galena	F	302	Apr	936	45.06	9887	435
Nodrog Gallant Tantrum	G	188	Apr	943	46.05	6009	292
Nodrog Gamona	G	204	Apr	1021	44.75	6811	277

Gordon, L. E., Gordondale Farm, Nelsonville, Wis. ARHT

*Gordondale Desire	A	192	Apr	778	42.04	5505	293
Gordondale Golden Empress	F	156	Apr	684	32.17	3766	173
Gordondale Irma	F	255	Apr	618	33.10	5661	275
†Gordondale Mayola	G	141	Apr	781	39.46	4121	183
Gordondale Queen Snowflake	F	196	Apr	672	33.30	4802	216
¶Gordondale Verona	G	213	Apr	802	43.33	5846	283

Greenebaum, Louis J., Willow Brook Farm, Pewaukee, Wis. ARHT

†Gay Topsy of Glencoe	A	277	Apr	515	27.81	5767	287
†Hope La Vaine of Glencoe	A	255	Apr	405	21.49	5284	248
†Pet's Dawn of Glencoe	A	116	Apr	786	33.90	3372	140
Spring Beauty's Morning Glory	A	263	Apr	485	22.89	6351	270
†Wild Farms' Prince's Dulcie	A	244	Apr	474	25.87	6013	294
†Willow Brook Beauty Glory	C	76	Apr	1028	48.33	2733	125
s. Wey Acres Donald's Duce	D. Spring Beauty's Morning Glory						
†Willow Brook Grandee's Betty	G	152	Apr	659	29.02	3679	149
s. Wey Acres Pride's Grandee	D. Beauty of Glencoe's Betty						
†Willow Brook Hope	C	224	Apr	749	42.73	7261	330
†Willow Brook Myrta's Beauty	G	175	Apr	748	34.65	5049	216
†Willow Brook Pride Sally	B	305	Apr	466	27.54	7525	383
†Willow Brook Pride's Quinta	G	77	Apr	826	31.39	2176	82
s. Wey Acres Pride's Grandee	D. Pride's Pet of Glencoe						
†Willow Brook Rosebud	D	263	Apr	536	30.13	5426	278
†Willow Brook Sheila	E	121	Apr	890	44.43	4208	191
†Willow Brook Susan	C	81	Apr	890	41.84	2530	122
s. Wey Acres Donald's Duce	D. Sepoy's Du Dot of Dr. Kleinhans						

Greyholme Farms, Incorporated, East Greenwich, R. I.

Greyholme Marietta	E	351	Apr	422	24.78	8622	423
Greyholme Merry Martha	E	330	Apr	404	26.02	7876	402
Greyholme's Marigold	A	139	Apr	1297	52.54	6875	285
Greyholme Valiant Favor	A	365	Apr	32	1.88	10683	476
Greyholme Valiant Tulip	G.	318	Apr	826	41.34	8855	400

Grinnell, Lawrence, Birchfield Farm, South Dartmouth, Mass.

†Birchfield Lassequal	F	70	May	926	43.90	2127	98
s. Imp. Bickleigh Sequel	D. Birchfield Lassort						
Birchfield Laureen	F	152	May	1247	55.62	6422	292
Birchfield Rosesequel	G	332	May	859	42.01	9537	441

Guess, J. B., Jr., Edisto Farms, Denmark, S. C.

Appin's Nesta	E	202	Apr	729	40.72	5895	328
Butterfat Briar's Rose	D	365	Mar	25	1.47	11771	593
Edisto Farm's Beatrice	G	99	Apr	1133	50.56	3776	168
s. Edisto Farms Challenger	D. Edisto Farm's Brightness						
Edisto Farm's Blanch	D	356	Apr	657	37.33	10157	497
Edisto Farm's Cosyette	F	285	Apr	1099	54.29	10347	456
Edisto Farm's Flossy	E	93	Apr	1214	56.24	4020	184
s. Butler Island Bellringer	D. Hazelwood's Fanny						
Edisto Farm's Jolly	C	108	Apr	1227	59.26	4397	216
s. Cornelia's Supreme	D. Baron's Jubilee						
Edisto Farm's Lucinda	G	125	Apr	1082	51.97	4780	223
s. Edisto Farms Challenger	D. Lady of Edisto Farms						
Edisto Farm's Marion	A	250	Apr	1013	57.67	9189	469
Edisto Farm's Nettie	F	365	Apr	628	40.93	10377	588

Edisto Farm's Peggy	F	262	Apr	1055	45.58	11054	474
Edisto Farm's Sunshine	F	365	Apr	347	17.93	12427	609
Edisto Farm's Toots	E	248	Apr	877	38.89	9646	427
Fairlee Acres Maxim Leona	G	94	Apr	1196	57.77	3882	178
s. Fairlee Acres Maxim Lucky		D. Fairlee Acres Mary Jean					
Foremost Ranetta	D	112	Apr	1173	60.68	4637	231
s. Foremost Majestic		D. Butler Island No Nanette					
Foremost Rovella	G	365	Mar	652	36.53	11213	587
*Improver's Jane	A	365	Mar	1060	47.82	15447	710
Mildred of Pine Ridge	A	140	Apr	1561	67.61	7452	337
s. Langwater Loyalist		D. Coker Eastern Sunbeam					
Stewart's Carolina Beauty	A	283	Apr	1004	52.95	10108	511

Haase, George J., Haaseland Farm, Archbold, Ohio. ARHT

†Avalon Queen Mary	E	170	Apr	724	42.73	4993	269
†Churngold Betsy	B	106	Apr	1083	59.60	4159	246
s. Royal's Kris Kringle		D. Churngold Blondie					
†Fairlawn Aster	A	156	Apr	947	49.34	5766	266
†Marmion and Fancy's Dew Drop	A	196	Apr	895	48.36	7105	330
†Sun-Blest Farms Bonnie	G	305	Apr	455	31.21	6645	372
†Symmes Carol Joan	E	180	Apr	716	39.40	4609	235
†Willow Brook's Violet Irene	G	305	Mar	109	5.84	6663	316

Hagan, John, Hagan Farms, Poughkeepsie, N. Y.

*†Grenfel Butterfat Patricia	A	104	Apr	1099	57.39	3895	202
†Hagan's Nancy	E	78	Apr	1002	46.03	2066	123
†Hardwick's Master's Dollie	F	121	Apr	741	36.18	3191	147
†Homewood Reid's Diva	A	69	Apr	1181	52.24	2745	116
†Maple Lane Steadfast's Valee	E	129	Apr	905	37.02	4124	172
†New Hope Constant's Jeponica	C	36	Apr	916	51.25	1115	63
*†Spring Beauty of M-R. Dairy Farm	B	50	Apr	1094	52.96	1820	79
†Spring Brook's Henrietta	A	78	Apr	951	45.01	2573	116

Haines-CeBrook, Incorporated, Wadsworth Farm, Georgetown, Mass.

Beacon Hill Freda	A	61	Apr	1193	54.30	2479	110
*Jason's Dairymaid	A	90	Apr	1175	61.59	3682	186
*Loyal Jane of Mt. Pleasant View	A	81	Apr	1350	65.91	3779	181
Peerless Beauty April Morn	A	45	Apr	1110	51.29	1666	77
s. Phillips Peerless Taylor		D. Red Wing's Beauty					

Hall, Clarence, Brookdale Farm, Mount Vernon, Ohio.

Gloria Anna of Brookdale	G	158	Apr	755	41.17	4359	227

Hall, Ivory A., Portland Farms, South Portland, Maine. ARHT

Portland Chieftain's Betty	F	287	Apr	421	28.39	5212	359

Hall, S. A., Brookdale Farm, Mount Vernon, Ohio.

†Eric's Daisy of Brookdale	G	112	Apr	774	35.65	3199	146
Eric's Flora of Brookdale	F	357	Apr	617	36.61	8952	465
Pride's Ann of Brookdale	F	357	Apr	665	41.38	8709	463

Hall, S. C., Portland Farms, South Portland, Maine. ARHT

*†Portland Confident's Harriet	D	190	Apr	738	44.96	5470	299

Hammond, A. B., Mr. & Mrs., Renable Farm, Berryton, Ga.

Emory's Melba Rose	G	271	Apr	730	38.30	7476	358
Klondike Kitana	G	282	Apr	514	27.57	6234	316
Klondike Konnie	G	365	Apr	454	25.84	14634	707

Hanson, H. C., Clover Glen Guernsey Farm, Barnum, Minn. ARHT

Blossom of Clover Glen 2d	A	175	Apr	713	38.83	5247	273
Clover Glen Cherry	G	319	Apr	551	33.54	7727	395
Clover Glen Gay Rose	F	342	Apr	525	29.93	7547	392
Clover Glen Gertie	E	232	Apr	573	33.46	6313	334
Clover Glen Golden Belle	E	83	Apr	1288	54.10	3444	151
s. Boulder Bridge Golddrop		D. Fashion of Clover Glen					
Clover Glen Golden Rod	G	133	Apr	615	28.91	2950	137
s. Boulder Bridge Golddrop		D. Primrose Bess of Clover Glen					
Clover Glen Lucky Lady	F	184	Apr	835	48.60	5613	308
Clover Glen Pearl	E	250	Apr	640	43.05	6564	396
Clover Glen Roselyn	D	189	Apr	547	29.44	4902	275
Comet's Rose of Clover Glen	C	120	Apr	911	56.16	4314	246
s. Boulder Bridge Viking		D. Rosie of Clover Glen					
Daisy Pride of Clover Glen	C	26	Feb	1138	65.44		
s. Boulder Bridge Viking		D. Cherry's Daisy of Clover Glen					
Dina of Clover Glen	B	329	Apr	263	19.57	5783	328
Dot of Clover Glen	B	174	Apr	722	40.09	5144	243
Gretten of Clover Glen	A	229	Apr	553	32.08	6860	380
Hopeful Maid of Clover Glen	D	330	Apr	312	19.56	7139	400
Lady Topsy of Clover Glen	F	83	Apr	815	38.88	2362	112
s. Boulder Bridge Viking		D. Lady Buttercup of Clover Glen					
Prim of Clover Glen	A	22	Jan	1146	52.39		
s. Boulder Bridge Viking		D. Rosie of Clover Glen					
Rosella of Clover Glen	A	109	Apr	1179	62.50	4830	246
s. Boulder Bridge Viking		D. Melba of Clover Glen					

Hardin, R. R., Hardin Farm, Washington C. H., Ohio. ARHT

†Cavalier's Star	C	94	May	1134	45.94	3645	154
†Edinham's Princess Rose	C	152	May	1179	56.04	6227	293
*†Edinham's Violet	A	152	May	996	38.17	5388	232
†Glade Run Venus	A	153	May	920	46.10	4851	232
*†Glenco Indian Prudence	A	151	May	1211	49.90	6206	277
†Hardin's Queen	D	69	May	1081	43.46	2564	110
s. Studebaker Farm's Charming		D. Welcome-In Bertha					
Puritan's Good Girl	B	152	May	874	42.57	4401	225
†Warel Nymph	B	101	May	1077	41.91	3903	159
†Welcome-In Minona	A	72	May	1036	38.34	2465	107

Harkness, Mary S., "Eolia," Waterford, Conn. ARHT

Brooklandwood G. Mamie	G	365	Apr	62	3.41	9437	480
†Eolia's Thelma	C	30	Apr	1278	54.46		
s. Storrs Barclay		D. Thelma of Maple View Farm					
†Eolia's Valiant Ruby	G	150	Apr	593	29.60	3026	144
†Satisfaction's Model's Vinetta	A	21	Apr	814	41.79		
s. Satisfaction's Model		D. Ward's Moretown Vinetta					
†Ward's Moretown Empress	A	187	Apr	855	44.13	6333	313
†Ward's Watchman's Fascination	A	25	Apr	1269	59.52		
s. Mount Hope Watchman		D. Ward's Moretown Biddy					

Harris, William T., Hess Lehigh Farms, Macungie, Pa.

*†Coldspring's Romulus Madge	A	120	Apr	1079	46.53	4494	202
†Echo's Elma of Norwood	C	66	Apr	1110	44.96	2371	90
†Hess Lehigh's Pride and Joy	F	84	Apr	1173	49.89	2842	109
Mary Star Gazer of Maulton	A	139	Apr	1083	44.32	5086	206
†Philosopher's Wise Maiden	E	80	Apr	932	37.47	2350	93
†Premier Honour's Royal Amelia	E	107	Apr	1029	38.82	3726	140
†Ruth's Mable of Norwood	A	138	Apr	1073	51.65	5371	230

Haskell, H. G., Hill Girt Farm, Chadds Ford, Pa.

*Brandywine Truda	A	107	Apr	1400	68.60	5296	266
*Cheerio's Topfair of Hill Girt	A	226	Apr	1074	58.87	9504	461
*Cherub's Dora of Hill Girt	A	165	Apr	1284	68.98	7440	413
Cherub's Top Dora of Hill Girt	B	251	Apr	1026	57.92	9293	491
*Hill Girt Artless	D	213	Apr	1090	56.72	8495	418
*Hill Girt Lady Rose	D	182	Apr	1331	65.25	8065	380
*Hill Girt Nora Gal	D	286	Apr	790	51.61	9986	539
Meadow Dora of Hill Girt	E	223	Apr	1000	48.73	7304	354
*Merry Top Wynora of Hill Girt	A	314	Apr	1071	62.27	13562	692
*Nora Mignon of Hill Girt	A	181	Apr	1362	74.55	8885	468
*Top Golda of Hill Girt	A	182	Apr	1410	63.46	9315	406

Hayden, Rosaline B., Kitchener Farm, Billerica, Mass.

*Gem of Kitchener	A	237	Apr	1492	85.81	12521	686
Kitchener Acacia	G	262	Apr	815	49.41	7798	413
Kitchener Ida	G	235	Apr	923	46.18	7629	379
Kitchener Lute	G	213	Apr	775	47.76	6127	352
Kitchener Royal Faith	G	188	Apr	683	35.82	5325	269
Kitchener Royal Princess	G	239	Apr	756	43.94	6566	359
Winnetuxet Connie 2d	A	243	Apr	709	43.63	6794	411

Haywood, T. Holt, Arden Farm, Clemmons, N. C. ARHT

Arden Maxim Elva	F	175	Apr	665	31.54	4126	193
Arden Maxim Louise	F	165	Apr	660	27.03	4036	184
s. Quail Roost Fawn Maxim		D. Cameo of Arden					
Arden Maxim Lula	F	283	Apr	726	35.18	7375	359
Arden Maxim Polly	F	80	Apr	914	42.90	2442	114
Arden Neptune's Diana	F	145	Apr	696	37.53	3761	192
Arden's Maxim Mollie	G	258	Apr	691	31.46	6432	299
Arden's Maxim Myra	G	68	Apr	1203	56.81	2493	113
Arden's Maxim Nancy	G	201	Apr	607	29.52	4437	201
Carol Lady Lois	F	86	Apr	891	43.69	2604	126
Carol Princess Patsy	G	117	Apr	622	32.30	2799	135
Crusade of Green Valley Farm	C	229	Apr	483	25.64	4764	228
Fawn Maxim's Pauline	G	246	Apr	543	28.21	4759	245
Glenna's Rose	F	203	Apr	649	30.21	5515	241
Golden Nell	F	213	Apr	666	29.53	5763	260
Green Valley's Blossom	D	167	Apr	697	38.91	4771	246
Hobo's Hazel's Sopha	A	121	Apr	924	46.42	4202	193
Illustrator's Mary	G	229	Apr	475	28.52	4420	223
Riegeldale Ben's Deirdre	G	286	Apr	517	26.84	5454	266
Starry's Lettie	F	166	Apr	510	29.05	3555	209

Helms, O. J., Mrs., Helmhurst Farms, Randolph, N. Y.

Marlboro's Suzan Jane	B	45	Apr	1251	45.66	1859	67
s. Tarbell Farms Royal Marlboro		D. LaFayette's Monette					

Henderson, C. H., Jr., Woodvale Farms, Tarboro, N. C.

Broadview's Joyce	G	119	Apr	1215	48.61	4802	191
Eagle Nest Lady Lou	G	22	Mar	770	33.97		
s. Sherwood Forest Mimir		D. Eagle Nest Mary Lou					
Freela Gay Gladstone	A	138	Apr	1044	48.06	5104	225
s. Klondike Gladstone		D. Pet Flossie Cavalier					
Milton Farms Kay	D	159	Apr	981	48.56	5491	242
Miriam's Nancy	B	160	Apr	1116	53.15	5999	273
Woodvale Hazel	C	63	Apr	1157	45.49	2577	105
s. Guern-Zalee's Gentleman		D. Woodvale Hepsy					
*Woodvale Hebe	A	185	Apr	1059	46.62	7146	300
Woodvale Heidi 2d	F	175	Apr	702	29.22	4187	173

Hess, C. Stanley, Lancaster, Pa. ARHT

†Gypsy Girl of Willodale	G	28	Mar	826	36.76		
s. Riverview Warrior's Planet		D. Willow's Violet 2d					

Higgins, Charles A., South Brook Farms, Kennett Square, Pa. ARHT

Brian Boru Lucinda	D	73	May	1361	62.34	3274	145
King's Andrea of Mt. Ararat	G	270	May	988	43.00	8330	363
King's Astra of Mt. Ararat	G	151	May	1054	49.47	5226	224
Mt. Ararat's King's Amethyst	G	244	May	818	41.49	6803	340
Niplig's Dottie's Reward	G	91	May	1354	52.68	3884	154
Niplig's Max Dottie	G	172	May	958	42.55	5573	247
Spar Hill Dandelion	E	365	May	296	13.62	10996	486
Thatch Meadow Susanna	B	268	May	722	35.62	7847	360
Valiant's Anna of Mt. Ararat	G	195	May	1061	47.98	6789	290

Hill, George Watts, Quail Roost Farms, Rougemont, N. C. ARHT

Quail Roost Beau Chene	G	236	Apr	703	43.53	5480	322
Quail Roost Golden Fern	G	252	Apr	704	42.06	6631	358
Quail Roost Ideal Miss	G	161	Apr	791	51.86	4330	237
*Quail Roost Ideal Patsy	D	219	Apr	840	49.19	7027	375
Quail Roost Ideal Poll	E	245	Apr	752	44.33	6033	355
Quail Roost Lucky Bess	F	56	Apr	1078	53.06	1761	78
s. Quail Roost Lucky Strike		D. Quail Roost Valor's Bess					
*Quail Roost Lucky Celia	E	93	Apr	1346	60.60	3900	195
s. Quail Roost Lucky Strike		D. Quail Roost Queen Celeste					
Quail Roost Lucky Dawn	G	207	Apr	764	44.19	5517	296
Quail Roost Lucky Maid	G	336	Apr	624	38.68	7677	417
Quail Roost Lucky Mary	G	277	Apr	690	45.73	6966	396
Quail Roost Lucky May Rose	G	338	Apr	825	48.95	8919	528
*Quail Roost Lucky Patience	A	126	Apr	921	45.44	4104	203
Quail Roost Noble Primrose	G	102	Apr	1360	67.19	4617	218
s. Cesor Noble Maxim		D. Quail Roost Royal Primrose					
Quail Roost Prim Charity	G	238	Apr	624	40.71	5555	312
Quail Roost Prim Coral	G	150	Apr	934	51.12	4923	258
Quail Roost Prim May	G	283	Apr	651	38.79	6938	379
Quail Roost Prim Mona	G	253	Apr	630	36.59	5566	292
Quail Roost Prim Roann	G	319	Apr	715	42.52	7973	423
Quail Roost Queen Caroline	G	308	Apr	534	31.98	6845	378
Quail Roost Queen Coral	C	74	Apr	1137	56.31	2803	130
s. Quail Roost Maxim King		D. Sunnybrook Crystal					
Quail Roost Queen Flash	G	275	Apr	598	31.41	6020	291
Quail Roost Queen Gladys	F	216	Apr	852	45.18	6408	332
Quail Roost Queen Hildred	F	117	Apr	988	50.62	3939	193
s. Quail Roost Maxim King		D. Lucerne's Hildred					
*Quail Roost Queen Rosebud	E	365	Apr	352	26.04	9185	559
*Quail Roost Queen Tillie	D	365	Apr	61	3.62	9085	498
Quail Roost Rose Princess	F	323	Apr	748	48.86	8594	478
Quail Roost Royal Clair	E	114	Apr	1146	55.39	4091	197
s. Fayroyal's Maxim		D. Quail Roost Eminent Chrome					
*Quail Roost Royal Hope	E	365	Apr	406	21.84	11951	605
Quail Roost Royal Till	G	171	Apr	739	43.53	4472	230

Hinshaw, Clyde E., Fountaine Farm, Fountain City, Ind. ARHT

†Fountaine Polite	G	252	Apr	502	28.57	4842	224
¶Fountaine Rio Ritta	G	175	Apr	606	29.01	4387	169
*†Julia of The Fountaine	A	293	Apr	386	22.17	9614	430

Holdridge, H. A., Ashtabula, Ohio.

Marimack's May Gem	G	175	Apr	1340	56.30	7110	300
s. Vagabond's Steadfast	D. Franchester May Lass						

Holdridge, H. A. & Huston, C. R., Arrus Farms, Ashtabula, Ohio. ARHT

Gerar Hera	E	271	Apr	810	41.40	8581	418

Hollerith, L. B. & Daughters, Mrs., Mobjack Farm, Mathews, Va. ARHT

Mobjack Althea 5th	E	301	Apr	414	24.85	5962	321
Mobjack Marigold	E	352	Apr	656	37.61	11076	551
Mobjack Narcissus 2d	B	286	Apr	793	45.21	8670	457
Mobjack Nerissa	G	352	Apr	701	40.88	9360	474
Mobjack Regal Lily	C	359	Apr	223	11.86	7386	378

Holman, Paul R., Indian Boulder Farm, Bolton, Mass. ARHT

*Albamont Meadow Rue	A	365	Apr	438	22.13	9150	461
*†Lightfoot of Indian Boulder	A	269	Apr	457	31.88	5347	294
*†Myhaven Josephine	A	185	Apr	755	48.36	5946	326
Qwannacut of Indian Boulder	F	363	Apr	387	27.14	6818	392
†Wapike of Indian Boulder	F	304	Apr	308	25.32	5060	291

Hornaday, W. A., Ruayne Farm, Greensboro, N. C.

Ruayne Lady Ginger	F	314	Apr	892	42.46	9329	455

Huston, C. R., Arrus Farms, Ashtabula, Ohio. ARHT

Arus Solitary Bond	G	243	Apr	903	33.14	7639	281
Franchester Solitude	A	162	Apr	714	33.86	4218	201

Huston, Keith, Arrus Farms, Ashtabula, Ohio. ARHT

Shamrock Deborah	D	285	Apr	685	36.04	8056	403

Huston, Keith & Carl, Arrus Farms, Ashtabula, Ohio. ARHT

Shamrock Caroline	C	188	Apr	816	44.15	5783	299

Indian Ladder Farms, Incorporated, Altamont, N. Y.

Indian Commoner's B-ac Viola	G	146	Apr	986	45.69	5404	229
Indian Commoner's K-a Tulip	E	176	Apr	770	39.60	5348	236
Indian Commoner's W-ad Lilac	G	207	Apr	693	35.57	5216	240
Indian Commoner's W-bc Lilac	G	235	Apr	653	36.37	6021	309
Indian Commoner's W-b Holly	G	229	Apr	712	41.51	6433	337
Indian Rex's C-aaa Aster	G	86	Apr	573	27.71	1988	94
Indian Rex's C-aaa Lotus	G	117	Apr	839	40.38	3535	150
Indian Rex's C-aa Jonquil	G	77	Apr	863	42.72	2304	100
Indian Rex's C-aba Fern	F	327	Apr	603	32.42	7621	376
Indian Rex's C-bb Daisy	F	175	Apr	724	33.42	4868	201
Indian Rex's D-aa Jasmine	F	300	Apr	685	36.25	8292	387

Jacklin, H. M. & Son, Plover, Wis ARHT

Bess of Lake View	A	324	Apr	496	26.83	8062	393
†Dictator's Queen of Mill Farm	G	71	Apr	957	44.05	2271	105
s. Corium Marie's Dictator	D. Queenie of Mill Farm						
†Gordondale Aprilla	E	305	Mar	576	32.33	7270	360
¶Governess Charlota of Poskin	A	273	Apr	725	36.66	8106	408
*†Helendale Necklace	A	184	Apr	1263	58.23	8610	365
La Annie of Glencoe	A	156	Apr	714	35.38	5223	253
¶Moonbeam of Mystic Vale	A	174	Apr	1322	61.61	9558	387
s. Eliza's King Leader	D. Midday Maid of Mystic Vale						
†Nancy's Belle of Anderdale	A	93	Feb	1142	47.43	4134	175
s. Corium Proud Lane's Nick	D. Lady's Nancy of Anderdale						
†Oakwold Ann	G	305	Mar	32	1.75	7709	385
†Ploverlin Glory	G	305	Feb	356	18.94	5911	279
†Ploverlin Rex's Norma	G	179	Apr	591	33.73	4120	195
†Premier Mayme	A	133	Apr	808	38.82	4320	201
†Puritan Peggy of Craigland	B	305	Mar	346	15.94	10043	441

Jackson, John N., Freegrove Farm, Staunton, Va.

Freegrove Belle's Pride	A	162	Apr	1038	50.24	6764	335
Freegrove Cream Cup	F	112	Apr	859	42.96	3604	179
Freegrove Gold Dust	G	116	Apr	842	41.79	3550	177
Freegrove Princess June	G	46	Apr	948	49.98	1435	75
s. Freegrove Royal Prince	s. Freegrove Princess Pride						
Freegrove Princess Pride	B	152	Apr	899	47.69	5487	271

Jenkins, Archie D., Spring Ridge Farm, Waukesha, Wis.

†Spring Ridge Annabel	F	202	Apr	723	30.11	5897	240
†Spring Ridge Grace	C	147	Apr	885	44.00	5017	274
†Spring Ridge Rhapsody	F	110	Apr	964	37.13	3791	147
s. Foremost Dart	D. Rhapsody of Spring Ridge						

Jenkins, E. H. & Son, Spring Ridge Farm, Waukesha, Wis.

†Spring Ridge Fanny	D	228	Apr	876	34.18	7197	289
†Spring Ridge Starlight	A	109	Apr	1054	57.03	4217	223
s. Kingdeb of Koshkonong Place	D. Starlight of Spring Ridge						

Jenkins, Ronald, Spring Ridge Farm, Waukesha, Wis.

†Verlee's Ethel of Wildwood	D	145	Apr	829	33.16	4721	219

Johnson, Irene W., Saint Albans Farms, Saint Albans, Mo. ARHT

†Brookmead's Sunrise	A	222	Apr	427	19.39	5129	239
*†Champion's Loretta	D	182	Apr	947	44.55	6667	299
†Flying Hill Confidence	A	164	Apr	865	35.72	5466	221
*Fritzlyn Marquise	A	158	Apr	1385	52.24	7686	295
*Fritzlyn Val Marguerite	A	137	Apr	1020	60.22	5603	345
Letsdobetter Marianna	A	117	Apr	1161	51.46	4790	216
Maggie Belle Kiara	A	145	Apr	1021	54.14	5624	286
Meadowdale Daisy May	C	154	Apr	1310	58.20	6915	281
†Meadowdale Linda Lou	D	66	Apr	768	41.72	1783	90
Meadowdale's May Rosalie	B	238	Apr	665	27.80	6522	274
†Meadowdale's May Rosette	A	108	Apr	925	41.55	3563	148
*†Ramsey Creek Betsy	B	110	Apr	771	39.10	3266	155
*St. Albans Actor Boy's Fidelity	A	365	Apr	28	1.51	14351	650
*†St. Albans Actor Boy's Thank-you	A	296	Apr	224	12.35	7609	340
*St. Albans Actor's Beauty Spot	A	347	Apr	721	39.38	12992	616
*St. Albans Actor's Biddy	E	184	Apr	825	47.65	7034	363
†St. Albans Actor's Cup	G	141	Apr	767	40.30	4168	196
*St. Albans Actor's Dimple	D	117	Apr	1205	51.10	4741	201
*St. Albans Actor's Faith	D	85	Apr	1203	62.32	3679	172
*St. Albans Actor's Fleurette	D	297	Apr	666	37.04	9231	461
†St. Albans Actor's Fluff	G	305	Apr	33	1.60	6151	276
St. Albans Actor's Geneva	G	359	Apr	203	13.78	9294	507
*St. Albans Actor's Gifted	A	88	Apr	1392	70.75	4466	210
St. Albans Actor's Girlie	F	358	Apr	342	16.09	10789	458
St. Albans Actor's Lou	D	178	Apr	892	49.72	6182	329
*St. Albans Actor's Maisie	A	350	Apr	828	50.87	14038	711
*†St. Albans Actor's Octell	C	305	Apr	484	23.28	8547	373
St. Albans Actor's Patsey	F	226	Apr	682	38.57	5840	313
*St. Albans Actor's Star Supreme	A	365	Apr	275	13.44	12162	510
*St. Albans Actor's Zettie	D	111	Apr	1437	64.23	5526	235
†St. Albans Autocrat's Salan	G	47	Apr	699	31.35	1185	55
s. Pine Manor Actor's Autocrat	D. Springbrook Sally Ann						
*St. Albans Cavalier's Lillian	E	80	Apr	1042	54.94	3062	157
*St. Albans Count A. Beauty	D	333	Apr	793	57.67	11804	670
*St. Albans Count's Beauty	C	290	Apr	719	39.35	9854	502
*St. Albans Count's Gilt	B	332	Apr	586	30.90	11086	513
†St. Albans Major's Mirthful	D	101	Apr	587	25.50	2419	100
†St. Albans Melody Gilt	G	277	Apr	513	28.75	7307	344
St. Albans Melody's Silvette	G	333	Apr	712	40.90	9514	483
†St. Albans Steadfast Butter Gal	F	301	Apr	333	18.50	6145	296
†St. Albans Steadfast Fanny	F	302	Apr	521	28.39	7563	370
†St. Albans Steadfast Marit	G	305	Apr	54	2.70	6642	300
*St. Albans Steadfast Pert Spot	B	365	Apr	700	33.85	15127	663
†St. Albans Valbrook's Gee-Gee	G	237	Apr	641	30.55	5946	256
†St. Albans Valbrook's Thankful	F	231	Apr	613	27.62	5542	242
†St. Albans Valbrook's V. Faith	G	139	Apr	744	33.20	3922	168
St. Albans Val Dutchess	F	341	Apr	427	25.19	6208	323
†St. Albans Valiant Argyllis	G	241	Apr	515	29.89	4920	259
St. Albans Valiant Bow	G	196	Apr	991	43.64	6589	277
St. Albans Valiant Connie	G	106	Apr	1215	55.79	4447	181
St. Albans Valiant Emblem	G	132	Apr	1349	59.23	6384	280
St. Albans Valiant Faithful	F	40	Apr	1478	67.42	1893	86
s. Valleywood Valiant	D. Fritzlyn Val Faithful						
†St. Albans Valiant Francell	G	121	Apr	854	37.35	3830	171
St. Albans Valiant Hale Spot	G	105	Apr	1213	52.04	4216	171
St. Albans Valiant Marquo	G	42	Apr	1361	61.29	1797	80
s. Valleywood Valiant	D. Fritzlyn Marquise						
St. Albans Valiant Midgie	G	192	Apr	920	41.16	6248	263
St. Albans Valiant Roxella	G	189	Apr	930	44.39	6296	279
*St. Albans Valor's Beauty Spot	A	271	Apr	575	25.57	9431	401
†St. Albans Valor's Bonnietta	F	282	Apr	385	20.85	6441	288
†St. Albans Valor's Early Rose	D	170	Apr	469	20.90	4057	177
†St. Albans Valor's Flower	F	270	Apr	681	36.00	7692	363
*St. Albans Valor's Hallie	D	185	Apr	1253	56.05	8606	380
*St. Albans Valor's Lassie	D	109	Apr	1201	50.82	4622	199
*†Sedgley Beatrice	E	177	Apr	710	33.67	5058	233
Sugar Grove's Duke's Sylvia	F	217	Apr	526	29.29	4657	259

Johnson, John E., Johnson Farm, Brandon, Wis.

†Johnson's Lane's Ada	B	304	Apr	325	17.14	5841	273
†Johnson's Lane's May Queen	B	311	Apr	365	21.51	5453	281
Johnson's Spot	A	311	Apr	418	24.87	5794	322

Jones, Arthur E., Arbobess Farms, Flemington, N. J. ARHT

*†Aldrich Farm Evelyn	A	75	Apr	1298	62.45	3346	159
*¶Chetwynde's Hornet's Dixie	E	75	Apr	889	46.98	2319	116
†Churn Creek's Marie	C	185	Apr	914	43.70	6498	295
†Churn Creek's Supero's Martha	E	220	Apr	493	23.34	4819	215
*†Landhome Alice	A	48	Apr	1444	66.88	2224	106
s. Hazel's Warrior's Victor	D. Geanette's Alice Delia						
†Mulhocaway Majesty's Dream	F	156	Apr	807	31.67	3991	155
*†Peerless' Rose Marie	C	56	Apr	1089	44.35	2010	87
s. Green Meadow Peerless 2d	D. Bloomfair Rose Marie						
*†Quincy Ultra Lilac	A	216	Apr	854	39.92	7517	340
†Rockingham Holliduchess	G	218	Apr	638	34.52	5057	277
*†Stony Ford Douglas' Rose	A	144	Apr	1069	58.05	5772	294

Jones, Arthur W., Wrenwood Farm, Waukesha, Wis. ARHT

Wrenwood's Babe	G	150	Apr	642	32.87	3690	176
†Wrenwood's Castello	A	237	Apr	534	28.59	5372	274
†Wrenwood's Farmerette	G	130	Apr	519	29.70	2539	117
Wrenwood's Pet	F	137	Apr	763	31.63	3798	158

Jones, Horatio C., Triple Blue Farm, Wilmington, Del. ARHT

†Rosalind of Wycomia	G	224	Apr	524	24.96	4816	216
†Sycamore Heights Lustre	G	203	Apr	498	27.29	4708	239
¶Sycamore Heights Wanda	G	254	Apr	482	28.12	5224	263

Jones, W. Alton, Cedar Point Farm, Easton, Md. ARHT

Crusader's Cheri Rose	F	165	Apr	876	41.47	5201	238
Crusader's Chorine Beauty	E	180	Apr	879	40.70	5905	275
Crusader's Golden Pride	F	228	Apr	541	25.94	5627	253
Crusader's Louise	E	228	Apr	650	38.58	5997	312
Dazzler's Alice	D	243	Apr	697	32.62	7479	348
*Fritzlyn Dora	A	187	Apr	1070	45.06	8021	334
*Fritzlyn Fashion Lilian	B	139	Apr	981	51.55	5532	266
*Fritzlyn Genuine	A	185	Apr	1090	53.12	8476	379
Fritzlyn Grand	G	365	Apr	538	32.76	10736	567
*Green Acres' Rosita Mia	E	365	Apr	719	41.60	12181	638
Islander's Sweet Rose	A	287	Apr	571	30.28	8373	390
Lone Oak's Nellie	A	111	Apr	1066	44.04	4457	222
s. Inverness Hiram	D. Lone Oaks' Rosebud						
Lucerne's Princess	A	178	Apr	831	42.14	5787	290
*Maywick's Mindoro	C	361	Apr	695	38.55	12641	631
Pearl's Lovelette	G	210	Apr	585	26.83	6388	280
Phyliss of Cedar Point	B	228	Apr	909	50.38	8430	419
*Woodman's Sally	C	327	Apr	621	30.37	11215	521

Kay, F. C., Pueblo, Colo.

Interlochs Delia	E	115	Apr	835	30.57	3732	156
s. Interlochs Pride's Resolute	D. Interlochs Dana						
Interlochs Fly	F	263	Apr	714	33.73	6861	323
Interlochs Lady Fess	G	185	Apr	677	32.91	4889	208

Kelsey, Frank W. & Lesh, Mark G., Alfacrest Farm, Huntington, Ind. ARHT

Alfacrest's C. A. Connie	E	137	Apr	789	35.92	3878	195
†Alfacrest's C. A. Rose	F	181	Apr	769	35.39	5424	246
†Alfacrest's G. P. Julia	G	175	Apr	785	44.37	4874	257
*Alfacrest's Ladonna	A	292	Apr	395	19.79	7508	362
Alfacrest's R. A. Lucille	E	112	Apr	868	41.25	3508	170
*Tiny May's Thelma	A	320	Apr	280	13.45	7673	358

Kennel, A. M., Honey Brook Manor Farms, Honey Brook, Pa. ARHT

†Gay Lad's Rose of Honey Brook	G	70	Apr	783	32.92	1764	68
†Golden Rosie of Pleasant View	G	187	Apr	636	27.99	4313	192
†Gypsy Girl of Willodale	G	58	Apr	779	34.67	1605	71
†Honey Brook's Dairymaid	B	70	Apr	1068	40.07	2561	105

Maple Valor of Pleasant View	A	365	Apr	345	18.98	9853	432
†Welcome-In Gloria	G	188	Apr	494	24.01	3983	178

Kilpatrick & Bernhardt, Iowagold Guernsey Farm, Woodward, Iowa.

Barbara of Iowagold	A	74	Apr	1570	68.78	3752	159
s. Shoreland Golden Climax	D. Fancy of Smithdale						
Diana of Iowagold	E	67	Apr	1066	55.33	2371	124
s. Boulder Bridge Steward	D. Lady Louise of Iowagold						
Jenny of Iowagold	C	65	Apr	1434	59.67	2962	127
s. Boulder Bridge Chevalier	D. Peggy of Iowagold						
La Lonnie of Iowagold	G	43	Apr	821	40.17	1144	55
s. Boulder Bridge Steward	D. Jewel of Iowagold						
Maytime of Iowagold	E	32	Apr	1201	57.29	1266	60
s. Boulder Bridge Chevalier	D. Lillian of Iowagold						
Naomi of Iowagold	E	84	Apr	704	35.58	2179	111
s. Boulder Bridge Steward	D. Wilma of Iowagold						
Scarlet of Iowagold	G	21	Mar	693	28.94		
s. Boulder Bridge Steward	D. Faith's Marie of Iowagold						
Susie of Iowagold	A	84	Apr	1007	43.62	2937	121
s. Shoreland Golden Climax	D. Elaine of Smithdale						

Kipp, Hubert P., Lone Acres Farm, North Prairie, Wis. ARHT

¶Lone Acres Corine	E	166	Apr	701	37.57	4400	209
†Lone Acres Helen	G	118	Apr	576	32.88	2742	135
*†Lone Acres Princetta	B	87	Apr	1057	43.89	3435	143
†Lone Acres Topsie	E	213	Apr	614	35.94	5170	270

Kleinhans, Joseph B., Dr. Kleinhans Farm, Herbster, Wis. ARHT

†Troutwater Coldie of Dr. K.	G	186	Apr	702	30.90	5292	224
s. Cesor Pharos' Magnet	D. Sepoy's Golda of Dr. Kleinhans						
†Troutwater Jim's Ora of Dr. K.	F	186	Apr	608	30.43	5175	242
s. Troutwater Bonnie Jim of Dr. K.	D. Troutwater Cesora of Dr. K.						

Kleinhoff, Theodore H., Hemlock Hill Farm, Doylestown, Pa. ARHT

†Hemlock Hill Marcia	E	158	Apr	617	28.08	3837	178
†Hemlock Hill Patricia	C	288	Apr	386	20.84	5739	291
†Hemlock Hill Robin	G	242	Apr	536	29.37	4915	224
†Hemlock Hill Rosalie	C	203	Apr	730	41.35	6315	334
*†Independent's Joy	A	229	Apr	928	42.26	8918	430

Kline, William L., Windale Farms, Galena, Ohio. ARHT

Marilea Gay Boy's Phyllis	A	365	Mar	447	22.43	8743	371

Knight, C. P., Jr., East Greenwich, R. I.

†Windy Meadows' Agnes	A	90	Apr	1313	56.60	4312	185
s. Greyholme's Choice Emblem	D. Windy Meadows' Lucy						

Knight, Eric & Jere, Spring House Farm, Pleasant Valley, Pa. ARHT

*Marshallvale Prudence	A	325	Apr	968	45.12	12267	565

Knight, William W., Belmont Farm, Perrysburg, Ohio.

King's Lillian of Belmont	G	161	Apr	790	44.76	4698	238
King's Lulabelle of Belmont	F	102	Apr	1090	59.89	4058	193
Steadfast's Jane of Belmont	E	364	Apr	831	48.48	11976	611
Steadfast's Lassie of Belmont	G	118	Apr	943	50.65	4023	219

Konishi, Ben H., Sun Rise Farm, Platteville, Colo. ARHT

Sun Rise Golden Lass	G	296	Apr	360	20.27	5629	260

Kramer, C. J. & Pease, Delorn, Keystone, Ind. ARHT

*†Geanie of Edorah	C	248	Apr	622	30.81	7217	327
†Kramer's Foremost	G	143	Apr	971	43.63	5025	222
†Le Clarin Vada	F	205	Apr	812	37.14	5917	261
†Lincoln Ridge Choice	G	248	Apr	666	39.32	5786	305
*†Sunnyside Bonnie Lassie 2d	B	77	Apr	1211	53.30	3249	140

Kunz, Eric C., Fanning Fields Farm, Fletcher, N. C. ARHT

*Fanning Fields' Delilah	A	189	Apr	1065	61.60	7141	392
*Fanning Fields' Diana	A	359	Apr	900	54.10	13630	720
*Fanning Fields Felicia	A	246	Apr	793	42.79	7787	392
*Fanning Fields' Frances	A	324	Apr	710	34.53	11170	554
*Fanning Fields Gazelle	B	291	Apr	668	31.84	8860	428
*Fanning Fields Geraldine	A	305	Apr	528	30.73	7729	419
*Fanning Fields Grace	B	311	Apr	315	17.19	9934	483
*Fanning Fields Gracious	A	127	Apr	1502	63.86	6627	254
*Fanning Fields' Hannah	C	188	Apr	709	32.09	5588	269
*Fanning Fields' Hassie	B	95	Apr	1048	50.86	3545	167
s. Quail Roost Bonanza	D. Fanning Fields' Elinor						
*Fanning Fields' Henrietta	C	305	Apr	878	39.69	11195	520
*Fanning Field's Herma	C	57	Apr	1455	67.39	2780	127
s. Quail Roost Bonanza	D. Fanning Fields' Esmeralda						
*Fanning Fields' Hester	C	131	Apr	1235	62.28	5641	261
*Fanning Fields' Hilda	C	208	Apr	799	34.30	6642	302
Fanning Field's Inez	E	166	Apr	732	34.27	4659	212
*Fanning Field's Issie	D	184	Apr	943	44.51	6503	314
Fanning Fields' Jackie	G	226	Apr	590	31.80	4991	268
Fanning Fields' Jane	F	249	Apr	610	34.43	5607	318
Fanning Fields' Joan	F	233	Apr	745	37.55	6604	304
Fanning Fields' Jo Ana	F	71	Apr	888	36.26	2168	84
s. Fanning Field's Henry	D. Roughwood Anna						
Fanning Fields' Jolly	G	230	Apr	746	34.93	6310	294
Fanning Fields' Joy	G	120	Apr	918	40.89	3856	153
Fanning Fields' Joyce	F	251	Apr	565	32.29	5700	298
Fanning Fields' Julia	G	44	Mar	1162	52.41	1618	73
s. Quail Roost King Brilliant	D. Fanning Fields Glory						
Fanning Fields' June	G	111	Apr	1057	49.57	3883	182
Fanning Fields' Kandia	G	315	Apr	447	24.63	6419	296
*Girl of Connemara Farms	A	278	Apr	1021	46.77	11432	518
*Minnetonka's Miss Ludy	A	280	Apr	702	29.44	10490	470
Norman's Delight	A	134	Apr	928	45.78	5170	228
*Roughwood Camile	A	172	Apr	1109	48.69	8635	393
*Roughwood Serene	C	318	Apr	588	30.78	8831	468
Top-Guard's Dot	A	100	Apr	776	29.90	2720	99
s. Top-Guard of Hill Girt	D. Riegeldale Dot's Ophelia						
Valkyrie Masterpiece Morandee	A	79	Apr	1058	52.93	2677	131
s. Masterpiece of Garden Creek	D. Valkyrie Morandee 2d						

Lang, Charles G., Langvalley Farm, Glenarm, Md.

¶Blossom's Bright Skylla	B	167	Feb	704	37.28	4671	237
†Blossom's Son's Bonny	E	170	Feb	658	35.73	4391	227
Bondwick's Sunlight	G	365	Aug	537	29.06	9697	508
†Langvalley Belle Ring	E	147	Feb	853	38.83	4631	207
s. Broadland Border Prince	D. Langvalley Belle						
Langvalley Chimes	D	186	Feb	692	35.92	5417	242
Langvalley Found In Avalon	F	184	Feb	821	38.92	5897	259

†Maywick's Lila Belle	E	13	Feb	428	18.56		
s. Maywick	D. Hardwick's Lila Gable						

Larter, E. A., Elmhaven Dairy Farm, Dunstable, Mass. ARHT

†Deershorn Silver Helen	A	134	Apr	936	50.59	4649	230
†Elmhaven's Standard Appleseed	F	35	Apr	865	46.73	977	52
s. Edgewood Standard	D. Edgewood Farm's Appleblossom						
*†Falconridge Arethusa	E	72	Apr	1121	56.51	2625	132
s. Langwater Man O'War	D. Arethusa Bell						
*Falconridge Betty	C	66	Apr	1766	74.74	3612	158
s. Langwater Colonial	D. Arethusa Betty Ann						
†Falconridge Donna	D	274	Apr	772	51.03	8433	457
†Great Elm Priscilla	C	126	Apr	1061	52.35	4731	215
†King's Hazel of Deerfield	G	58	Apr	807	41.08	1538	75
s. Deerfield Slogan King	D. Queen of Atwood's Dairy						
†King's Josie of Dutton Farm	A	256	Apr	699	35.48	7344	330
†King's Nina of Deerfield	A	265	Apr	796	44.43	7777	384
*†Mountain View Shirlene	E	78	Apr	1032	44.28	2883	119
s. Winnisquam Vulcan	D. Shirley of Mountain View Farm 2d						
*†Sheldegren Deleila	A	146	Apr	803	49.74	4689	253
s. Sheldegren Ambassador	D. Chancelor's Doran						
¶Steele's Hill Inez	A	305	Apr	15	.86	8414	406

Law, Elizabeth S., Brookmead Farm, Devon, Pa. ARHT

†Brookmead's Angelina	G	125	Apr	733	33.59	3404	149
†Brookmead's Bonnie Lassie	G	130	Apr	788	33.66	3662	175
†Brookmead's Covenant	F	190	Apr	629	26.58	4842	211
†Brookmead's Kind Thought	F	81	Apr	836	33.03	2350	95
†Brookmead's Lady Chestnut	E	93	Apr	603	28.38	2263	99
†Brookmead's Mother of Pearl	F	240	Apr	357	17.35	3827	175
†Brookmead's Nicoteen	G	68	Apr	656	26.91	1609	64
†Brookmead's Pearl Flower	G	151	Apr	501	23.12	2931	148
†Brookmead's Penstemon	G	117	Apr	623	25.45	2919	121
†Brookmead's Progress	G	93	Apr	687	27.64	2235	87
†Brookmead's Purpose	F	224	Apr	312	13.79	3287	137
†Brookmead's Royal Belle	G	63	Apr	992	44.04	2065	91
†Brookmead's Shine Again	F	280	Apr	346	17.18	4266	191

Lee, Robert C., Lee Farms, Far Hills, N. J. ARHT

*†Admiral Eli's Amethyst-Lee	D	25	Apr	815	45.83		
s. Tarbell Farms Noble Eli	D. Tarbell Farms Regal Betty						
†Admiral Geronimo's Balsam-Lee	G	56	Apr	930	47.38	1766	89
s. Chinquapin Geronimo	D. Lee Farms Fair Charm						
†Hilltop Butterfat Rowena	D	87	Apr	1267	61.60	3885	182
*†Lee Farms Fair Charm	C	133	Apr	820	43.98	4219	219
*†Lee Farms Noel	A	280	Apr	430	22.81	6052	278
*†Lee Farms Susie Q.	B	109	Apr	936	45.72	3929	195
*†Mulhocaway Butterfat Jade	C	51	Apr	1250	49.41	2131	88
*†Tarbell Farms Noble Lois	A	207	Apr	773	34.65	6651	291
*†Tarbell Farms Peerless Flora	A	287	Apr	449	22.04	6539	276
*¶Tarbell Farms Peerless Valette	A	218	Apr	843	37.89	8023	341
*†Tarbell Farms Royal Muriel	A	221	Apr	780	36.91	7606	346

Lemley, Walter, Maradea Farm, Fredericktown, Ohio. ARHT

Maradea Corking Juno	G	173	Apr	747	37.73	5004	238
*Maradea Daisy	C	345	Apr	644	35.15	12349	536
*Maradea Marie	A	121	Apr	1084	42.29	5239	208
Maradea Preeminent Dolly	G	296	Mar	748	37.41	10245	432
Maradea Preeminent Fannie	G	303	Apr	560	26.07	8374	358
Maradea Preeminent Queen	E	164	Apr	853	38.83	5985	259

Lewark, Verne A., Ver-Lo-Lew Farm No. I, Anderson, Ind. ARHT

†Kathleen of Birch Herd	A	105	Apr	999	43.57	3877	183
*†Lassie's Bess of Marolyn Farm	A	106	Apr	931	42.86	3583	170
†Mostvalorous of Winding Creek	A	133	Apr	858	38.61	4479	203
*†Patsy Le Nore of Marolyn Farm	A	72	Apr	1296	62.22	3150	159
*†Rose's Flossie of Marolyn Farm	A	52	Apr	1279	56.31	2260	102
s. Clarion Butterfat Herod	D. Lulabelle Rose						
†Ver-Lo-Lew Beauty	F	136	Apr	677	33.22	3684	177
†Ver-Lo-Lew Carey	F	202	Apr	676	32.82	5636	243
†Ver-Lo-Lew Elnora	E	176	Apr	608	21.00	5031	178
†Ver-Lo-Lew Gaiety Girl	G	287	Apr	477	23.21	6474	294
†Ver-Lo-Lew Lady Luck	D	199	Apr	582	24.24	5450	226
†Ver-Lo-Lew Mary	E	70	Apr	1214	41.30	2777	107
†Ver-Lo-Lew Mickey	E	115	Apr	764	36.71	3408	167
†Ver-Lo-Lew Princess Gem	G	126	Apr	712	32.35	3167	138
†Ver-Lo-Lew Vickey	G	210	Apr	631	26.21	5392	209
†Ver-Lo-Lew Xmas Eve	G	137	Apr	657	32.28	3381	155
†Yellow Creek King's Beauty	G	270	Mar	612	29.40	7015	330
†Yellow Creek King's Ruthie	E	101	Mar	1058	46.68	3812	162

Liebers, Harry D., Est., "Skyline," Lincoln, Nebr. ARHT

Skyline Mirth	E	365	Apr	84	4.90	8991	432

Liebers, Lawrence & Harry D., Est., "Skyline," Lincoln, Nebr. ARHT

Skyline Violet	D	365	Apr	508	27.94	10895	530

Liebers, O. H. & Sons, "Skyline," Lincoln, Nebr. ARHT

May of Maple Brook	A	208	Apr	1000	49.72	7972	390
*Skyline Cherry	E	123	Apr	1118	54.46	4996	225
*Skyline Fayette	A	264	Apr	841	43.27	8958	429
Skyline Golden Mary	G	255	Apr	816	40.35	7584	340
Skyline Hercules' Marlee	G	147	Apr	982	54.02	5238	246
*†Skyline Heroine	E	305	Apr	193	12.18	6901	392
*Skyline Jane	A	279	Feb	710	34.82	9492	424
*Skyline Leona	C	150	Apr	854	42.80	6362	316
*Skyline Mayflower	A	329	Apr	820	44.04	11720	567
*Skyline Romance	C	305	Apr	602	39.19	8002	468
Skyline Sunshine	G	213	Apr	861	46.68	6847	352
*Skyline Superb's Levity	A	292	Apr	777	40.95	10186	496

Lilly, J. K., Jr., Eagle Valley Farm, Indianapolis, Ind. ARHT

*Eagle Valley's Adaline	C	354	Apr	453	24.28	9969	477
Eagle Valley's Alice	G	347	Apr	551	31.67	9152	464
Eagle Valley's Bee	G	340	Mar	492	33.60	7248	419
†Eagle Valley's Bula	G	158	Apr	803	32.53	4442	188
*†Eagle Valley's Charm	D	169	Apr	782	36.70	5428	252
†Eagle Valley's Mayme	G	118	Apr	1070	45.08	4555	193
s. King of Eagle Valley	D. Eagle Valley's Monarch						
†Eagle Valley's Rene	G	161	Apr	905	42.10	5178	225
Eagle Valley's Ruth	G	333	Apr	679	37.72	9159	465

Lindsay, T. P., Lynbrook Farm, Southboro, Mass.

Lynbrook Amber	G	267	May	794	41.57	7446	402
*Lynbrook Anna	A	343	May	934	51.77	14045	716
Lynbrook Cherry Frond	F	190	May	811	46.33	5787	309

Lynbrook Cherry Perfection	F	238	May	953	59.39	7168	427
Lynbrook Meadow Anemone	F	186	May	937	54.09	6368	326
Lynbrook Meadow Melody	F	254	May	925	50.90	8504	446

Little, Lowell, "the little farm," Fort Collins, Colo. ARHT

*Camisa's Golden Nancy	A	105	Apr	1094	43.79	4499	167
Sunshine Cherry Beauty	G	182	Apr	466	23.10	3749	181

Lloyd, J. A. & Robert J., Welshacres Farm, Lake Crystal, Minn.

Ideal Crescent Quadrine	F	199	Apr	715	44.84	5454	301
*Rilma's Mildred of Northland	A	192	Apr	758	33.13	8017	380
Welshacres Queen's Libbey	E	71	Apr	1515	64.42	3739	155

Locke, R. F., Lockshore Farm, Cressey, Mich. ARHT

†DeBarry Farm Chancellor's Dea	F	129	Apr	788	41.09	3505	181
*†Lockshore Ambassador's Valencia	C	305	Apr	317	16.77	9461	442
Lockshore Banner's Alberta	G	206	Apr	667	36.10	4996	250
†Lockshore Banner's Milkmaid	G	117	Mar	638	29.00	2696	110
†Lockshore Banner's Valencia	G	305	Apr	79	4.62	7047	354
†Lockshore Chamberlain's Eunice	G	172	Apr	612	31.35	3503	168
Lockshore Chamberlain's Lady	G	186	Apr	523	24.53	3967	177
†Lockshore Chamberlain's Robina	G	121	Apr	689	46.77	2943	150
s. Langwater Chamberlain	D. Lockshore Prince's Roberta						
Lockshore Dena	G	156	Apr	479	25.48	2959	153
†Lockshore Garden Gal	G	142	Mar	413	26.06	2710	155
*†Lockshore Golden Locks 3d	C	266	Apr	874	50.13	10807	588
†Lockshore Hostess	G	149	Apr	613	28.03	3457	157
†Lockshore Laura	G	250	Apr	562	29.81	4861	238
†Lockshore Lone Lady 4th	G	275	Mar	418	20.85	5710	254
†Lockshore Mildred	F	213	Apr	633	31.15	5030	222
*¶Lockshore Monogram's Queen	E	172	Apr	847	42.69	6244	328
*†Lockshore Noble's Apollodorus	E	178	Apr	970	48.05	7191	352
†Lockshore Prince's Geraldine	G	167	Apr	730	39.94	4541	227
¶Lockshore Prince's Patricia	G	176	Apr	790	38.87	4977	231
¶Lockshore Sundew	G	193	Apr	522	28.14	4306	208
Lockshore Valiant's Maiden	E	365	Mar	619	33.71	11846	584
*Loma Supreme's Tamie	F	300	Apr	602	39.68	8914	568

Loeb, Richard A., Spruce Run Farm, Clinton, N. J. ARHT

†Hilltop Butterfat Arline	E	133	Apr	492	24.62	2252	118
†Hilltop Butterfat Charity	E	131	Apr	917	51.47	4469	218
*†Hilltop Butterfat Dinah	D	52	Apr	1409	68.22	2334	113
s. Heartsease's Butterfat	D. Butterfat Golden Diana						
*†Hilltop Butterfat Ruthie	D	182	Apr	1028	48.65	7180	296
†Spruce Run Buttercup Marsala	G	305	Apr	56	3.76	7627	416
Spruce Run Buttercup Susi	F	204	Apr	879	46.28	6524	341
Spruce Run Butterfat Generous	G	283	Apr	754	35.83	7926	352
†Spruce Run Butterfat Goldie	F	137	Apr	998	50.52	4746	235
†Spruce Run Butterfat Lily	G	263	Apr	750	36.33	7603	323
¶Spruce Run Butterfat Merita	G	188	Apr	563	26.52	3737	163
†Spruce Run Cherub's Beech	G	36	Apr	664	31.97	789	37
s. Mulhocaway Butterfat Cherub	D. Mulhocaway Beech						
¶Spruce Run Cherub's Mamie	G	176	Apr	754	41.39	5162	263
†Spruce Run Governor's Foxy	G	33	Apr	954	41.33	1031	44
s. Hilltop Governor Butterfat	D. Fox's Bessy of Waukesha						
†Spruce Run Governor's Valorann	G	97	Apr	854	41.71	3051	136
†Spruce Run Jesterbelle	G	36	Apr	911	43.19	1062	52
s. Hilltop Butterfat Jester	D. Wonderland Spring Belle						
Spruce Run Jester's Mary	F	259	Apr	800	37.80	6774	315
†Spruce Run Majesty's Admirable	G	288	Apr	724	34.79	7553	308
†Spruce Run Majesty's Anette	G	126	Apr	822	45.00	3719	185
†Spruce Run Majesty's Finella	G	151	Apr	690	36.17	4020	205
†Spruce Run Majesty's Joybelle	G	176	Apr	815	39.77	5352	239
¶Spruce Run Majesty's Rosebud	G	156	Apr	843	43.94	4607	221
†Spruce Run Wickson's Medora	G	305	Apr	356	21.01	7604	384

Loree, R. F., Afton Farm, Florham Park, N. J. ARHT

Afton's Addie Kate	G	314	Apr	703	34.74	8969	386
Afton's Darlene	G	264	Apr	770	38.51	7116	337
†Afton's Dolly	G	205	Apr	557	27.37	4877	220
Afton's Golden Dorotea	G	134	Apr	1020	49.37	5091	220
Afton's Golden Persica	G	114	Apr	872	40.81	3542	186
s. Bournedale Golden Steadfast	D. Afton's Peerless						
Afton's Golden Rosalie	G	53	Apr	1149	42.42	1950	71
s. Bournedale Golden Steadfast	D. Afton's Rosalind						
Afton's Jean's Select	E	300	Apr	825	41.92	8619	416
†Afton's K. Violet	G	265	Apr	365	19.01	4156	199
Afton's Pioneer Sweetheart	D	274	Apr	958	44.29	9954	411
*Afton's Queen Mary	A	84	Apr	1493	59.01	4495	170
s. Afton's Pioneer	D. Afton's Queen's Selecta						
*Afton's Ultra Rosebud	C	160	Apr	1109	47.26	7948	334
s. Afton's Select	D. Afton's Ultra Rose						

Loving, J. W., Est., Loving's Guernsey Dairy, Pueblo, Colo.

King's Sunshine Detta	F	107	Apr	1057	41.65	4119	160

Loving, J. W., Mrs. Loving's Guernsey Dairy, Pueblo, Colo.

May's Sunshine Faith	G	83	Apr	961	43.55	2783	123
s. Foremost Rockmore	D. Rockmore Ida May						

Lybarger, James, Lybargers' Farm, Geneva, Ind. ARHT

†Dictator's Carol of Kate	D	119	Apr	738	38.05	3368	162
†Laura's Lilly of Mapledale	F	163	Apr	752	39.48	4698	232
†Limberlost Mary Ann	G	87	Apr	702	28.67	2240	94
Olive's Whitie L.	A	175	Apr	899	43.90	6747	356

Lykes, F. E., Milton Farms, Arden, N. C. ARHT

Milton Farms Barbara	G	365	Apr	123	6.55	7212	361
Milton Farms Katherine	F	365	Mar	265	17.28	8201	453
Milton Farms Kezzie	G	365	Mar	133	7.59	6784	317
Milton Farms Kit	F	365	Feb	24	1.68	7284	423
Milton Farms Lassie	G	358	Apr	445	24.27	6082	298
Milton Farms Virginia	G	365	Mar	229	13.56	7922	407

Mack, George E., Quality Farm, Carnation, Wash. ARHT

†Buck-Mor Fairy Queen	C	210	Apr	916	41.15	7842	359
†Chuckanut Phyl-D.	G	187	Apr	595	30.38	4595	240
†Chuckanut Phyl-E.	G	205	Apr	673	36.76	5497	286
†Darigold Lucy	A	263	Apr	704	31.08	8752	335
†Kiona Elberta	C	115	Apr	1336	58.65	5694	248
†Loop's Rose	F	178	Apr	923	48.50	5598	280
†Marryat of Chicona	C	159	Apr	895	45.03	5156	261
†Old Homestead's Little Smiles	G	215	Apr	573	32.41	4620	232
†Old Homestead's Paddy	G	97	Apr	808	36.05	2810	137
†Old Homestead's Twilight	G	261	Apr	577	28.30	6080	262
*†Rozelyn Lady	B	137	Apr	787	41.73	4503	207
†Rozelyn Rosebud	F	305	Apr	156	7.72	7450	307
Rozelyn Sylvian	G	265	Apr	856	45.37	8363	400
*†Statira of Chicona	E	115	Apr	850	41.26	3419	169

Maisel, Robert, Brookside Farms, Freehold, N. J.

†Brookside Farms Brenda	G	68	Mar	979	47.10	2132	96
†Demon's Gal of Pine Grove	F	194	Mar	716	43.97	5361	292
†Glenburnie May Blossom	E	221	Mar	755	36.09	6629	300
Longwood Ocean	D	150	Mar	863	48.00	4992	281
†Palmil's Dorothy	C	129	Mar	902	43.95	4124	212
*†Palmil's Fanciful Kathryn	B	74	Mar	1341	55.92	3173	135
*†Regal's Dorthy of Pine Grove	B	277	Mar	517	26.20	8328	405
*†Rex's Esther of Pine Grove	D	305	Mar	241	14.34	7096	365
†Vision's Dolly of Pine Grove	B	305	Mar	153	7.86	9374	423
*†Woodlands Quadroon	A	189	Mar	811	41.29	6259	311

Manning, Edw. B., Chockoyotte Farm, Roanoke Rapids, N. C. ARHT

†Chockoyotte Iris	A	30	Apr	1169	51.82		
s. Pat of Stump Manor	D. Ina of Garden Creek						

Manning, W. L., Chockoyotte Farm, Roanoke Rapids, N. C. ARHT

†Chockoyotte Christoli	E	80	Apr	651	36.49	1716	85
†Chockoyotte Olibonnie	F	89	Apr	596	36.49	1825	99
s. Argilla Oliver	D. Bonnie of Woodberry						
†Chockoyotte Oliemogene	D	115	Apr	973	54.02	4047	212
†Chockoyotte Oliemoli	F	80	Apr	828	40.85	2306	107

Maple Lane Farm, Incorporated, Greenport, N. Y. ARHT

*Caumsett Ruth	A	13	Mar	683	24.95		
s. Caumsett Senator	D. Caumsett Ruby						
†Emma Corona of Maulton	A	305	Apr	425	23.28	9576	473
*¶Fair Field Rosanna C.	A	305	Mar	449	23.80	8875	441
Gay Folly's Countess	C	5	Mar	209	8.40		
s. Gayhead's Mentor	D. Gayhead's Kothra						
†Nan of Maple Lane	G	305	Apr	298	14.12	5515	249
†Royal Lindy of Maple Lane	G	305	Apr	296	13.56	7437	323
†Stony Ford Peruvian's Ena	A	305	Apr	348	17.46	9252	415
*Stony Ford Peruvian's Nan	A	93	Mar	1688	76.48	5327	249
†Witchwood Beulah	G	305	Apr	537	22.41	8337	340

Massachusetts State College, Amherst, Mass.

Bay State Fanny	F	270	Apr	677	33.41	7422	353
Bay State Florabelle	F	240	Apr	652	32.99	6765	327
Bay State Princess	F	236	Apr	729	32.15	7881	344

McCann, Frasier W., Golden Harvest Farm, Bridgewater, Conn.

†Golden Harvest Maxim Felicia	G	300	Apr	493	26.07	6799	315
Golden Harvest Maxim Flowerett	G	152	Apr	811	43.07	4544	229

McCormick, Chauncey, Mrs., St. James Farm, Naperville, Ill. ARHT

*St. James Champion's Blue Bird	A	341	Apr	814	38.44	11953	521
St. James Count's Cardinal	G	116	Apr	781	39.45	3157	157
St. James Duke's Janice	G	355	Apr	772	41.30	11489	538
St. James Philosopher's Alicia	G	229	Apr	922	42.71	7538	332
*St. James Philosopher's Baby	B	314	Apr	834	48.99	10525	549
St. James Philosopher's Blanche	G	360	Apr	1027	40.67	12897	493
*St. James Philosopher's Corinne	E	106	Apr	943	47.09	3518	174
*St. James Philosopher's Jane	A	217	Apr	1114	58.86	8998	428
*St. James Philosopher's Jenny	C	201	Apr	1164	59.98	8615	406
St. James Philosopher's Louise	G	324	Apr	828	48.66	10665	552
*St. James Philosopher's Norma	B	166	Apr	1033	58.88	7220	354
†St. James Philosopher's Rosebud	G	243	Apr	720	40.28	6377	323
*St. James Philosopher's Stella	A	297	Apr	587	34.05	7988	399
*St. James Philosopher's Vera	B	344	Apr	874	42.15	12674	567
*†St. James Prince's Barbara	A	213	Feb	439	23.93	4818	251
*St. James Prince's Jeanette	A	365	Apr	197	11.23	12403	603
*†St. James Prince's Linda	A	290	Apr	459	27.36	7430	374
*St. James Rena's Reine	C	305	Apr	918	46.76	12075	543

McCoy, J. W., "Ratcliffe Manor," Easton, Md.

*Margery of Ratcliffe	A	189	Apr	1366	61.48	9252	423
Ratcliffe Manor Hope	G	177	Apr	896	45.82	5572	289
Ratcliffe Manor Rosalind	E	167	Apr	1120	57.57	6937	360

McDonald, J. M., McDonald Farms, Cortland, N. Y.

*Broad and Carmen	B	250	Apr	831	42.98	8815	435
Chinquapin Lady Levity	E	332	Apr	720	42.80	9443	523
Defender's Queenie	F	227	Apr	1131	48.52	8675	392
Doug's Cora Sequel	B	365	Apr	317	17.13	12160	582
Fairlawn Maxim's Eyre	F	340	Apr	793	47.05	9506	531
Franchester Sage Bubble	A	361	Apr	956	52.21	13366	676
Le Clarin Valann	G	251	Apr	766	38.11	7372	363
Le Clarin Valita	G	239	Apr	847	39.91	7534	331
Le Clarin Va wanna	E	171	Apr	1134	54.78	6854	315
*Maple Lane Africander's Lass	A	195	Apr	1054	69.49	8211	509
*McDonald Farms Cottie	A	152	Apr	1246	54.08	7163	319
*McDonald Farms Daffodil	A	74	Apr	1205	54.38	3190	148
*McDonald Farms Daffy	A	250	Apr	945	48.10	9749	491
*McDonald Farms Dairymaid	A	365	Apr	170	11.68	11367	634
*McDonald Farms Deborah	C	348	Apr	809	53.57	11524	662
*McDonald Farms Delilah	A	242	Apr	1112	57.72	10660	526
*McDonald Farms Delinda	B	365	Apr	104	7.04	13221	717
*McDonald Farms Donita	A	204	Apr	1039	61.04	8155	455
McDonald Farms Elena	D	339	Apr	859	43.13	10919	518
*McDonald Farms Empress	D	365	Apr	224	14.72	14243	741
McDonald Farms Fair Lady	E	102	Apr	1098	61.18	4043	221
McDonald Farms Fifi	G	365	Apr	135	10.01	8848	510
McDonald Farms Flame	E	149	Apr	1014	51.93	5470	261
McDonald Farms Fleta	D	104	Apr	1179	58.27	4294	203
McDonald Farms Floss	D	57	Mar	1270	60.22	2257	109
McDonald Farms Flute	F	164	Apr	908	52.35	5387	275
McDonald Farms Frolic	E	182	Apr	1079	53.55	7350	347
McDonald Farms Garland	G	69	Apr	983	48.00	2310	118
McDonald Farms Gay Girl	G	327	Apr	792	44.53	10576	521
McDonald Farms Generous	G	79	Apr	1241	51.54	3235	131
McDonald Farms Gentian	G	365	Apr	576	34.69	9952	540
McDonald Farms Glad	G	287	Mar	826	52.18	8637	448
McDonald Farms Gladys	G	299	Apr	693	42.39	8078	457
McDonald Farms Glory	G	319	Apr	927	42.59	10717	472
McDonald Farms Golden Gir	G	325	Apr	862	49.67	9571	504
McDonald Farms Golden Rose	G	188	Apr	843	48.57	5895	283
McDonald Farms Gold Star	G	148	Apr	1064	47.79	5623	245
McDonald Farms Governess	G	202	Apr	937	56.79	7038	396
McDonald Farms Gracious	G	189	Apr	992	43.19	7144	307
McDonald Farms Gratitude	G	232	Apr	814	45.42	6943	367

Skyline Beauty	F	114	Apr	963	43.34	4036	185
Val's Eva of Pine Grove	B	248	Apr	732	35.54	8207	387
*Walnut's Ella's Pansy	A	365	May	205	11.85	11763	t34

McMonigle, William J., Maxvale Farm, Yelm, Wash. ARHT

*†Dot of Maxvale	A	305	Mar	97	5.80	9689	479
†Maxvale's Queen Anne	G	270	Feb	430	24.38	5801	307

McNaughton, M. D., McNaughton Farms, Hendersonville, N. C. ARHT

Klondike Hermosa	G	39	Apr	967	55.74	1235	71
s. Klondike Hollimost	D. Klondike Laurel						
Klondike Holliline	G	67	Apr	957	41.67	2132	82
s. Klondike Hollimost	D. Klondike Koraline						
Klondike Hollimaid	G	365	Apr	616	33.59	11726	546
McNaughton Farms Dutchess	E	57	Apr	812	33.89	1561	75
s. Paul of Connemara Farms	D. Bob's Mattie						
McNaughton's Abelia	G	320	Apr	408	29.71	6835	395
McNaughton's Ablaze	G	212	Apr	480	24.00	3955	209
McNaughton's Acacia	G	248	Apr	795	35.66	7265	333
McNaughton's Amelia	F	36	Apr	881	40.73	1065	49
s. Klondike Kernel	D. Mildred of McNaughton Farm						
McNaughton's Apple Blossom	G	288	Apr	477	34.02	5756	317
McNaughton's Celeste	G	33	Apr	783	34.17	832	36
s. Klondike Knightson	D. Mattie's Queen Norah						

McVaugh, John B., Eden Hill Farm, Hockessin, Del. ARHT

†Cavalier's Lady Octavia	C	200	Mar	559	29.21	4379	22_9
*†Eden Redwing	A	209	Mar	722	37.93	6745	33_9
†Greenacres Lady Victoria	D	170	Mar	779	35.41	5100	22_3
†Lily Trink of Eden	A	235	Mar	346	17.30	5742	28_3
*†Royal Lady Octavia	C	60	Mar	1467	73.06	2794	13_8
s. Greenacres Royal	D. Lady Octavia Victoria						

McVaugh & Lenderman, Hockessin, Del. ARHT

†Royal's Eden Augustine	G	121	Mar	885	42.14	3865	16_9
†Royal's Rosa of Eden	G	107	Mar	765	38.95	3055	13_8

Meinzer, Myron, Fawnfield Farm, Freeport, Ill. ARHT

Fawnfield Belinda	F	81	Apr	640	33.20	1694	82
†Fawnfield Gardenia	F	288	Apr	432	24.65	4603	265
Fawnfield Gratia	F	218	Apr	553	30.37	4799	261
†Fawnfield June	E	291	Apr	349	17.11	5079	248
Iola's Pansy of C. B.	G	229	Apr	583	28.82	5118	261
*Peony of Mineral Point 2d	B	92	Apr	794	37.92	2501	124

Mercer, Henry D., Hominy Hill Farms, Colts Neck, N. J.

†Brooklawn's Cordial 2d	B	170	Apr	854	40.31	5605	259
¶Brooklawn's White Daisy	D	224	Apr	655	38.73	6037	317
¶Coronation Aria	G	305	Apr	582	34.51	7508	378
†Dorothy Bell of Walnut Lane 2d	F	277	Apr	696	44.04	7681	434
†Fair Field Anne C.'s Ann	C	289	Apr	658	34.55	8952	426
Hominy Hill Dawn	G	46	Apr	1222	58.69	1842	84
s. Pipestone of Hickory Grove	D. Dawn of Pipestone Creek						
Hominy Hill Martha	G	48	Apr	1274	67.53	1988	101
s. Cesor Martha's Maxim	D. Big Boy's Beauty of Sepascot						
Hominy Hill Peerless Rose	G	55	Apr	1363	61.61	2380	107
s. Green Meadow Peerless 2d	D. Commander's White Rose						
†Hominy Hill Satellite	G	96	Apr	1016	46.63	3399	144
†Hominy Hill Sheba	G	145	Apr	891	46.27	4195	226
†Major's Veree of Gwynllan	D	168	Apr	748	36.07	4685	223
*Meadow-Gold Clarice	C	160	Apr	1144	51.94	6481	303
*†Meadow-Gold Rosabell	C	242	Apr	1321	74.02	11852	590
*†Meadow-Gold Rose Carol	A	131	Apr	1399	72.61	6567	320
†Meadow Spring Dona 3d	G	87	Apr	1088	49.42	3103	131
s. Hill Girt Perky	D. Meadow Spring Dona						
*Meadow Spring Jeanine	E	49	Apr	1394	62.91	2247	100
s. Hill Girt Perky	D. Meadow Spring Jean						
¶Meadow Spring Marilla	F	303	Apr	662	34.38	7716	394
*†Meadow Spring Starlight's Lina	E	131	Apr	924	48.74	4557	222
†Playhaven's Y. Evangeline	C	279	Apr	986	52.98	10990	530
†Red Fox Orator's Rhoda	F	201	Apr	1130	57.21	7461	357

Merryman, Louis McL., "Gerar Guernseys," Sparks, Md. ARHT

Gerar Belle Althea	G	95	Apr	935	42.20	3137	151
Gerar Belle Maggie	G	114	Apr	886	37.92	3488	150
Gerar Belle Thetis	G	98	Apr	931	35.68	3158	124
Gerar Charming Jessica	E	222	Apr	780	39.18	6472	319
Gerar Pioneer's France	G	258	Apr	588	28.50	6103	297
*Gerar Roxena 2d	A	365	Apr	164	10.31	7364	442
Morven's Alberta	G	105	Apr	777	34.22	2819	127
Morven's Erin	F	206	Apr	457	26.56	5335	254
Morven's Miriam	F	213	Apr	807	35.05	6264	276
Morven's Specialty	G	114	Apr	790	38.66	3303	157
Windsor Maxim's Beatrice	F	284	Apr	630	36.08	6565	363

Merryman, Louis McL., Jr., "Gerar Guernseys," Sparks, Md. ARHT

*Broadland Rhythm	A	198	Apr	836	54.39	7653	432

Merryman, Louis McL. & Sons, "Gerar Guernseys," Sparks, Md. ARHT

Gerar Charm	F	355	Apr	700	32.16	10352	475

Miller, Frank W., Miller's Farm, Huntington, N. Y. ARHT

Honey Sweet of Woodside	E	228	Apr	723	39.66	6494	348
Peacock Point Hopeful	A	226	Apr	567	28.38	5449	275
Ridgeleigh's Sunbeam	A	154	Apr	473	24.59	3477	172
†Traveller's American Beauty	D	113	Apr	789	39.16	3524	170

Miller, Harlan, Whimsy Farm, Arlington, Vt.

Amelia Osborne of Whimsy Farm	A	243	Apr	839	47.75	8391	432
*†Whimsy Annabell Lee	C	68	Apr	1293	71.50	2931	159
s. Hasty Pudding of Whimsy Farm	D. Whimsy Dulcinea						
*Whimsy Griselda	A	365	Apr	616	36.44	17646	912
†Whimsy Hera	A	52	Apr	1193	54.64	2035	97
s. Student King of Whimsy Farm	D. Whimsy Clover Patch						
Whimsy Ivory Mischief	G	194	Apr	813	41.38	5730	259
†Whimsy Larkspur	G	185	Apr	800	40.76	5240	252
†Whimsy Mardi Gras	G	143	Apr	792	41.90	4002	193
†Whimsy Mary Holly	G	92	Apr	1290	58.47	4161	200
s. Hasty Pudding of Whimsy Farm	D. Moll Flanders of Whimsy Farm						
*Whimsy May Day	B	232	Apr	1511	87.53	13118	696
Whimsy Maylie	C	274	Apr	946	52.73	9552	483
Whimsy Mistress Page	G	18	Mar	593	26.89		
s. Langwater Hyperion	D. Langwater Hazel						
Whimsy Romany	F	180	Apr	1101	51.87	7041	344
Whimsy Snowflake	G	334	Apr	656	42.23	10114	555
Whimsy White Cliff	F	78	Apr	1271	58.85	3216	148
s. Hasty Pudding of Whimsy Farm	D. Whimsy Whitehouse						

Miller, Merle, Valley Pride Farm, Burlington, Wash. ARHT

†Cloverleaf Orchid's Gardenia	D	194	Apr	830	44.45	5984	278
†Olive of Whidby Island	A	103	Mar	870	33.16	3384	145
s. Chuckanut Buster	D. Margie of Whidby Island						
†Sue Ann of Valley Pride	E	230	Apr	702	43.38	5661	294
¶Valley Pride's Dutchess	G	227	Apr	660	35.00	5238	249

Mills, James O., Wood Lawn Farm, Mooresville, Ind. ARHT

Wood Lawn Rexogladys 2d	A	280	Nov	466	26.00	8557	423
†Wood Lawn's Counteaster 2d	A	246	Nov	343	18.91	5619	262
Wood Lawn's Countermissy 2d	A	331	Nov	285	16.11	9889	503
†Wood Lawn's Duke's Primrose	C	78	Nov	766	37.93	2400	113
s. Wood Lawn's Monadorothy's Duke	D. Wood Lawn's Counteaster 2d						

Mills, O. H. & Son, Wood Lawn Farm, Mooresville, Ind. ARHT

Wood Lawn Dairymaid 2d	A	242	Nov	81	4.53	5422	258

Mills, Wallace O., Wood Lawn Farm, Mooresville, Ind. ARHT

†Maple Lawn Madge	A	28	Nov	862	34.50		
s. Colore's Juno of Cowham Farm	D. Miller's Itchen Girl Madge						
Shady Nook Masher's Tilda	A	284	Oct	612	33.02	8180	362
†Wood Lawn B. Dairymaid	E	185	Nov	416	25.33	4227	190
†Wood Lawn Duke's D. Finis	A	13	Nov	427	19.40		
s. Wood Lawn's Monadorothy's Duke	D. Wood Lawn Dorothy's Finis						
Wood Lawn Rexmaiden 2d	A	330	Nov	250	13.50	8310	429

Mims, A. C., Rocky Mount, N. C.

Noble's Maxim's Elsie	G	25	Feb	752	39.90		
s. Whippernock's Noble	D. Francetta's Maxim's Elsie						
Spring Knoll Peggy	F	110	Apr	875	38.24	3286	147

Minnesota, University of, University Farm, Saint Paul, Minn. ARHT

Minnehaha Julian's Dianne	E	274	Apr	276	16.30	4160	208
†Minnehaha Supreme Betty	E	132	Apr	632	29.85	3043	146
†Minnehaha Supreme Dimple	F	129	Apr	551	25.90	2439	110
†Minnehaha Supreme Dipple	F	249	Apr	323	20.07	3054	181
†Minnehaha Supreme Fairy	F	300	Apr	383	21.11	6286	305
†Minnehaha Supreme Faith	G	305	Feb	164	7.87	3754	203
†Minnehaha Supreme Traveer	F	78	Apr	1102	39.69	2972	112

Morris, Edwin H., Deep Lake Farms, Lakeville, Conn.

†Broadland Arlene	E	305	Apr	31	1.81	7590	397
†Broadland Cherry	D	229	Apr	461	25.20	5085	261
Broadland Melissa	D	229	Apr	983	41.38	8573	375
†Broadland Peg	D	255	Apr	692	36.27	7394	376
†Gay Folly's Her Lulu	D	228	Apr	663	38.68	6518	355
†Lady Belle of Dunlea	E	222	Apr	350	16.00	5273	224
*Queen Mary of Dunlea	A	302	Apr	814	36.91	10423	468
Rosebud of Dunlea	D	264	Apr	749	38.59	8580	408
*Sensation Rose of Dunlea	A	365	Apr	168	8.29	13055	592
Unkamet Kanova	B	322	Apr	523	27.72	8681	446

Morris, Robert H., Brookford Farm, Rollinsford, N. H. ARHT

Gay Folly's Mimic	C	177	Mar	396	21.40	4326	204
Gay Folly's Saintliness	B	150	Apr	985	38.92	5315	211

Morse, Darwin S., Green Meads Farm, Richmond, Mass.

Green Meads Lady Garnet	F	251	Apr	1068	58.01	9652	471
Green Meads Queen Nancy	D	312	Apr	736	50.12	9601	556

Myers, Clarence & Martha, Myerlyn Farm, Chalfont, Pa. ARHT

Cabin Glen Alecia	G	178	Mar	669	30.84	4208	190
McDonald Farm Dorabelle	A	171	Mar	1278	73.15	7962	379
Pinebrook Jesse's Sarah	D	175	Mar	1122	57.15	6831	289

Myers, Harrison, Myerlea Farm, Chalfont, Pa. ARHT

Edna's Joice of Funk's Farm	G	152	Mar	1063	49.79	5595	238

Nelan, Jay G. & Sons, Harrisburg, Pa. ARHT

Nelan's Climax Beth	G	365	Mar	169	8.57	10104	463
Nelan's F. C. A. Ellen	G	365	Mar	180	10.44	8559	422
Nelan's F. C. A. Vanity	G	274	Apr	608	28.89	7129	368
Nelan's Joan	F	365	Mar	266	17.43	7349	408

Nelson, Ben C., Nelson Farm, Platteville, Wis. ARHT

*Liberty's Prudence	A	40	Oct	1274	54.68	1653	70
s. Imp. Sequel's Steadfast	D. Liberty's Pollyanna						

Newton, J. R., "Deer Lick" Farm, Cape Vincent, N. Y. ARHT

†Deer-Lick Claire	D	199	Apr	1067	53.36	7747	397
*†Deer-Lick Florence Easton	D	249	Apr	947	53.53	9000	479
*¶Deer Lick Gretchen	B	234	Apr	818	45.44	7871	419
Deer-Lick Mary Howard	F	346	Apr	531	33.77	7096	392
†Deer-Lick Virginia	E	305	Apr	646	36.87	8351	434
*Douglaston Lady Marie	A	335	Apr	430	22.32	8787	435
*¶Douglaston Princess Sophia	A	199	Apr	925	53.23	6875	382

Niblett, W. S. & Son, Cedar Grove Farm, Edgewood, Md. ARHT

¶Benton's Maiden Fair	A	157	Mar	858	44.71	5002	231
Benton's Nita	A	205	Apr	381	20.92	4509	212
†Bettie Rose Maiden	A	40	Apr	1410	58.55	1796	74
s. Golden Arrow of Honey Brook	D. Cavalier's Rose Maid 4th						
†Cedar Grove's Blossom	F	121	Apr	714	33.60	2961	139
s. Spar Hill Gardenia's Duke	D. Governor's Rose Maid 3d						
¶Fannie Rose Maid	A	179	Apr	988	49.33	6316	288
*†Glenwood Helena	A	35	Apr	1492	61.93	1703	70
s. Helen's Royal of Hill Girt	D. Glenwood Harriett						
¶Governor's Rose Maid 3d	A	161	Apr	1000	51.43	6247	289
†Pharaoh's Bountifull	A	86	Apr	1123	65.60	3249	171
s. Green Lane Pharaoh	D. Lad's Beauty Queen						
Red Rose Maid	A	167	Apr	840	38.22	5421	240
Warrior's Ultra Lula 3d	A	145	Apr	708	31.46	4055	177

Nichols, George, Uplands, Cold Spring Harbor, N. Y. ARHT

*†Gael's Genesta	A	49	Apr	1392	53.74	2211	86
s. Gael of Rocklawn	D. Georginet's Genesta						
*†Gael's Sequel	A	305	Apr	286	15.97	8398	409
*†Garnet of Homestead Farm	A	299	Apr	467	21.96	8844	391
*†Genesta's Georgette	A	244	Apr	546	32.10	6299	344
†Griselda's Sequel	G	305	Apr	26	1.95	5485	336

Nicholson, G. J. Guthrie, Mrs., Glen Farm, Newport, R. I. ARHT

†Carolina of The Glen	G	61	Apr	732	31.57	1530	62
s. Caumsett Redman	D. Caumsett Country Barena						
†Caumsett Country Barbarette	A	83	Apr	1061	43.61	3083	122
s. Langwater Count	D. Caumsett Royal Barbara						
†Caumsett Country Katherine	A	37	Apr	1266	58.14	1522	69
s. Langwater Count	D. Caumsett Golden Cateline						
†Florida of The Glen	G	70	Apr	979	39.58	2222	87
s. Caumsett Dynamo	D. Caumsett Golden Belle						
†Hanky Panky of The Glen	G	222	Apr	594	33.31	4994	254
†Midnight Dream of The Glen	F	228	Apr	643	35.93	5537	269
Midnight Mary of The Glen	F	307	Apr	679	38.45	8946	459
Night Lady of The Glen	G	365	Apr	24	1.18	10889	461
†September Morn of The Glen	G	148	Apr	818	39.20	4362	196
¶Shower of Gold of The Glen	G	177	Apr	872	41.36	5442	231
*Snow White of The Glen	C	365	Apr	15	1.03	12914	701
†Warrior's Maid of The Glen	G	296	Apr	659	35.92	8717	419

Nixon, George R., Nixon's Guernsey Farm, Springfiled, Mo.

†King Hill Cleo	A	57	Apr	1261	54.24	2367	104
†Nixon's Pochahantus	D	87	Apr	1035	41.94	3018	127
s. Hilltop Butterfat Jewel	D. Jo-Mar Hebe's Christine						

Nixon, George R. & George Reed, Jr., Nixon's Guernsey Farm, Springfield, Mo.

†Gaylord's Gypsy of Val	D	98	Apr	682	34.48	2514	127

Nixon, George Reed, Jr., Nixon's Guernsey Farm, Springfield, Mo.

†Cooper's Distinction	A	98	Apr	946	44.94	3492	153
†George Anna's Butter Maid	F	57	Apr	1331	63.25	2462	119
†Wallis's George Anna	A	69	Apr	1149	47.13	2769	119

North Dakota Agricultural College, Fargo, N. Dak.

Nakota N. Jean	E	365	Apr	84	4.96	6625	395
Nakota Royal Blondie	G	164	Apr	506	25.28	3799	169
Nakota S. Scarlett	F	130	Apr	634	27.49	2917	122
Shawnee Springs Senna	G	224	Apr	615	28.33	5381	243

Notter, B. R., Little Flower Farm, Crete, Ill. ARHT

Little Flower Dicta Valentine	G	254	Mar	674	34.67	6661	344
Ultra Crescent of Kenfleur	B	331	Mar	730	37.63	11130	564

Odd Fellows Home of Connecticut, Fairview Farm, Groton, Conn. ARHT

†Fairview Bosco	G	108	Apr	897	36.45	3168	135
†Fairview Calico	G	47	Apr	856	37.06	1326	60
s. Fairview Honorable Quinto	D. Grassland Cauliquel						
†Fairview Delto	G	121	Apr	855	37.40	3652	160

Orth, Michael, Jr., Hillside View Farm, Waukesha, Wis. ARHT

†Alford's Royal Lucelle	F	126	Apr	665	35.79	3393	166
†Hillside Philosopher's Jane	F	99	Apr	890	34.71	3101	135
†Hillside's Eminent Pride	F	181	Apr	581	31.71	3793	194
Hillside's Golden Secret	E	355	Apr	523	32.72	7473	437
Hillside's Proud Buttercup	E	355	Apr	424	21.24	7505	360
†Lake Shore Laverne	D	59	Apr	948	43.62	1963	89
s. Lake Shore Vestalad	D. Lake Shore Tenteress						
†Lake Shore Otilsue	D	50	Apr	990	43.38	1617	67
s. Lake Shore Vestalad	D. Lake Shore Otilqueen						
†Lake Shore Teroqueen	E	139	Apr	525	26.34	3503	158
s. Lake Shore Vestalad	D. Lake Shore Noraqueen						
¶Pinewood's Sett North	A	210	Apr	682	31.04	6701	290

Osborne, Florence, Osborne Farms, Canton, N. C. ARHT

Haywood Galan	F	320	Apr	585	33.50	7582	415
Haywood Glimmer	D	283	Apr	669	35.63	8204	366
*Haywood Hildene	C	83	Mar	1063	53.60	3124	150
Haywood Pride	F	305	Apr	455	30.18	6298	349
Haywood VeEtta	A	288	Apr	580	29.25	7900	385

Osborne, Gladys H., Osborne Farms, Canton, N. C. ARHT

*Juanita of Garden Creek	A	209	Apr	1256	55.41	10856	437
*Welcome of Garden Creek	B	142	Apr	891	45.19	5749	261

Osborne, H. Arthur, Osborne Farms, Canton, N. C. ARHT

Fairmona of Garden Creek	E	365	Mar	615	30.85	9419	429
Lenora of Garden Creek	G	305	Apr	689	40.66	7474	419

Osborne, H. B., Clyde, N. C. ARHT

Admiration of Green Acres	D	270	Apr	648	36.27	6750	349

Osborne, M. Louisa, Osborne Farms, Canton, N. C. ARHT

Jonquil of Garden Creek	G	65	Apr	865	46.98	1924	100
*Vashti of Garden Creek	B	55	Apr	1058	54.93	1974	99
s. Majesty of Garden Creek	D. Verbena of Garden Creek						

Patrick, C. Allen, Quinton Stock Farm, Quinton, N. J. ARHT

*†Prince's Water Way	A	180	Apr	950	45.06	6241	282
†Royal's Marigold	G	219	Apr	494	28.27	4615	242

Patrick, Roy C., Quinton Stock Farm, Quinton, N. J. ARHT

†Banchie's Blossom of Gwenlyn	B	305	Mar	178	8.22	9300	360
Broadview's Pet Adoration	F	151	Apr	1044	50.04	5906	289
†Burnside Ultra Barbi	A	305	Apr	334	19.95	7454	382
†Knight's Pansy	D	216	Apr	704	34.95	5849	270
†Marcia of Quinton Stock Farm	F	216	Apr	688	36.65	5394	256
*†Queen Rosalie of Clear View	B	296	Apr	915	49.97	10529	510
Riegeldale Phador's Cynthia	E	180	Apr	806	44.36	5064	248
†Royal Gold Countess	G	219	Apr	385	20.21	3752	190

Patrick, Roy C. & Son, Quinton Stock Farm, Quinton, N. J. ARHT

†Broadview's Miss Charming	F	305	Apr	317	15.52	9353	424
†Fairlawn L. Empress	E	82	Apr	901	38.03	2658	119
†Kay of Quinton Stock Farm	G	85	Apr	967	42.85	2770	125
Knight's Alice	D	144	Apr	996	47.04	5392	237
*†Maryanna of Clear View	A	198	Apr	1018	47.58	7133	354

Pattison, A. T., Est., Pharos Farm, Simsbury, Conn. ARHT

Border King's Pharos Nurse	G	263	Apr	613	30.42	6309	295
*Frostilla of Birch Brae	A	365	Apr	761	41.98	15944	804
*Nittany Meadows Isabella Ruth	B	365	Apr	416	20.53	14922	711
†Pharos Actor's Charity	G	259	Apr	616	28.66	5679	251
Pharos Border King's Frosty	F	209	Apr	798	39.98	6028	284
Pharos Coronation Phyllice	F	284	Apr	537	33.51	6721	368
†Pharos Fred's Ethel	G	229	Apr	542	28.09	4209	198
Pharos King's Ariene	G	305	Apr	650	36.24	8596	419
†Pharos King's Winola	G	251	Apr	468	28.92	5302	275
Pharos Pepperbush	F	305	Apr	521	25.39	6138	293
¶Rebecca's Betty of Far View	G	292	Apr	555	27.40	6030	288

Penney, H. R., Penn Villa Farm, Granville, Ohio.

Batista of Penn Villa	G	250	Apr	745	40.27	5956	301
Cloreen of Penn Villa	G	126	Apr	768	42.57	3128	168
Darlene of Penn Villa	G	196	Apr	924	53.62	5973	325
Evola of Penn Villa	G	217	Apr	952	56.50	6681	376
Iola of Penn Villa	G	135	Apr	862	48.89	3679	206
Joanna of Penn Villa	G	152	Apr	768	44.34	3939	216
*Nonette of Penn Villa	C	74	Apr	1461	76.90	3623	207
s. Foremost High Honor	D. Noma of Penn Villa						
Norma Jean of Penn Villa	F	204	Apr	854	45.30	5762	296
Red Rose of Penn Villa	D	216	Apr	782	54.45	5983	381

Penney, J. C., Hopewell Junction, N. Y. ARHT

Grapelawn Joyous	A	144	Apr	1160	57.42	5975	263
Grapelawn Lady May	C	236	Apr	921	53.34	8043	433

Perkins, George W., Glynwood Farm, Cold Spring, N. Y. ARHT

†Glynwood's Larkspur 2d	C	305	Apr	289	18.69	6654	355
†Glynwood's Lobelia's Lady	G	197	Apr	618	30.64	4311	198
Glynwood's Yellow Rocket	F	218	Apr	670	31.16	5522	251

Peters, Victor B., Est., Peters Guernsey Farm, Keokuk, Iowa. ARHT

Grace's Valor's Julia	G	121	Apr	855	42.76	3773	180
s. Grace's Valor	D. Mahout's Julia						
*Grace's Valor's May Queen	A	206	Apr	792	37.19	6710	326
Grace's Valor's Queenly	G	200	Apr	1031	45.39	7944	350
*King Hill Rexlassie	A	305	Apr	820	38.98	9221	457
Lad's Rex Allene	F	121	Apr	1115	47.20	4891	206
s. Rex's Laddie's Lad	D. Mahout's Allene						
Lad's Rex Lassie	G	170	Apr	765	38.36	4759	220
Lad's Rex Luella Ann	G	182	Apr	781	34.94	4972	223
Lad's Rex May	G	180	Apr	796	40.85	5388	262
Lad's Rex Portia	G	332	Apr	625	30.89	9217	429
Lad's Rex Twilight	G	213	Apr	732	40.89	6010	339
Peters' Benefactor Bessie	G	75	Apr	1301	49.05	3305	118

Peterson, Desiree M., Clover Top Ranch, Newcastle, Calif.

Clovertop Adaptable	F	184	Apr	379	20.04	3837	238
Clovertop Annette	G	52	Apr	808	41.15	1345	60
s. Sir John of Clover Top	D. Troutmere Annette's Azalea						
Clover Top Charm	A	280	Apr	712	35.29	8108	388
Clovertop Clover Belle	G	97	Apr	802	34.44	2476	110
s. Sir John of Clover Top	D. Star's Calceolaria of Ellwood						
Clovertop Dairy Jewel	F	77	Apr	866	36.64	2114	86
s. Sir John of Clover Top	D. Darigold Josie						
Clovertop Ella May	G	38	Apr	1456	52.56	1693	61
s. Sir John of Clover Top	D. Troutmere Ecstasy						
Clovertop Emmy Lou	F	291	Apr	573	34.57	6770	311
Clovertop Golden Girl	F	71	Apr	768	31.49	1744	73
s. Sir John of Clover Top	D. Clovertop Sunny Girl						
†Clovertop Imelda	G	305	Apr	421	25.73	6155	328
*Clover Top Martha	A	61	Apr	885	39.84	1793	78
s. Dan's Champ of Rancho Nicasio	D. Barnegat Cassia						
*Clovertop Starlight	E	216	Apr	544	23.95	5257	238
Rancho Nicasio Roamer's Yvonne	A	67	Apr	837	32.26	1824	79
s. Valor's Roamer	D. Ynez of Nicasio						
*Troutmere Eva	A	46	Apr	1853	67.65	2673	97
s. Troutmere May Rose Cherub	D. Troutmere Emily						

Pevely Dairy Company, Crescent, Mo. ARHT

Belle Lane Rosette	E	154	Apr	694	35.39	4083	199
†Ostrodka's Grove's Progress	E	104	Apr	773	43.14	2779	145
†Pevely Hector's Aplite	F	171	Apr	385	18.83	2829	130
†Pevely Junior's Blite	F	104	Apr	626	24.45	2311	84
Pevely Raider's Beth	G	365	Apr	12	.62	6505	278
Pevely Sherwood Elegant	F	319	Apr	553	26.61	6787	278

Playford, H. R., Sky Brook Farms, Hendessonville, N. C. ARHT

Croasdaile's Max's Lannie	E	145	Apr	912	65.24	5167	303
Edisto Farm's Faithstone	F	221	Apr	787	47.56	5679	346
*Fanny's Girl of Connemara Farm	A	349	Apr	1096	57.78	15657	739
*Gippy Princess Dorinda	A	347	Apr	962	61.04	13380	776
Graceland Max's Baby	G	157	Apr	981	54.96	5410	281
Hillandale Maxim's Ruth	F	188	Apr	1025	51.48	7213	364
Klondike Lona	C	365	Apr	328	18.90	9627	443
*K. W. G. Ramona	C	89	Apr	1546	66.82	4631	200
Maxim's Peggy of Grassy Grove	G	365	Apr	58	3.38	10269	531

Pollack, George J., Pine Grove Farms, Binghamton, N. Y. ARHT

Demon's Favor of Pine Grove	E	116	Apr	986	52.67	4274	213
Demon's Glory of Pine Grove	F	121	Apr	700	38.32	3421	181
Erin's Hindsdale Deanie	G	148	Apr	857	46.65	4698	234
s. McDonald Farms Erin	D. Star's Hindsdale Deanie						
Fay of Pine Grove	F	365	Apr	338	18.08	10870	518
*Nan of Edgewood Farm	A	210	Apr	1092	56.35	8952	423
Regal's Eldora of Pine Grove	B	132	Apr	1054	53.96	5006	255
¶Rex's Crystal of Pine Grove	A	305	Mar	454	26.08	7816	400
*†Rural Glade's Merry Girl	A	248	Apr	999	53.48	10289	498
Valentine of Montfaucon 2d	A	196	Apr	898	45.46	7395	379
Val's Debutante of Pine Grove	B	160	Apr	1042	42.13	6270	277
Val's Delight of Pine Grove	A	241	Apr	791	40.75	7624	366
Val's Gardenia of Pine Grove	F	220	Apr	823	40.28	6562	315
Vision's Emmogene of Pine Grove	C	121	Apr	1082	51.18	4782	222
s. Foremost True Vision	D. Corea of Pine Grove Farms						
Woodman's Brilliant	C	101	Apr	1508	59.44	5501	213
s. Woodman	D. Blossom's Bright Betsy						

Powel, William R., Ellicott City, Md. ARHT

†Manor Ina	G	145	Apr	605	32.44	3331	176

Pratt, George D., Jr., Sunny Valley Farm, New Milford, Conn.

Sunny Valley Hepatica	B	365	Apr	715	41.08	13077	726
†Sunny Valley Phyllis	F	280	Apr	1117	46.48	11321	464
Sunny Valley Queen Bess	G	330	Apr	662	41.96	8575	486
*†Sunny Valley's Ethel	A	305	Apr	719	39.90	10675	527
Sunny Valley Surprise Valentine	B	365	Apr	220	12.75	12556	624

Prehler, H. P., Mrs., Prehlers Sunny Acre Farm, Wauconda, Ill. ARHT

*†Beda of Prehler's Sunny Acres	E	71	Apr	1065	45.94	2597	116
s. Boulder Bridge Distinction	D. Luverne of Boulder Bridge						

*Birdie of Prehler's Sunny Acres	B	180	Apr	730	43.17	6428	323
*†Clarion Annabell	A	305	Feb	109	5.37	12302	548
*†Gayoso Alexa Marshall	A	305	Mar	251	14.53	8551	453
*†Highcroft Faith	A	165	Apr	886	39.88	6532	281
S. Caumsett Harvester D. Bell Buoy's Highcroft Fanny							
†Katy of Prehler's Sunny Acres	E	57	Apr	1262	49.74	2370	93
S. Finchley Manor Steadfast D. Boulder Bridge Katydid							
*†Meadow Lodge Flower Girl	B	305	Feb	493	21.85	10160	421
†Okla of Prehler's Sunny Acres	G	305	Mar	695	33.79	9052	389
*†Vernon's Caroline's Patsy	A	53	Apr	1459	56.04	2513	96
S. Gayoso Cordelia's Ranger D. Pansy's Miss Caroline							

Price, S. C., Coldspring's Farm, Saint Johns, Pa.

Coldspring's Hardwick's Bessie	G	265	Apr	1132	55.36	9535	438
Coldspring's Hardwick's Ida	E	223	Apr	971	44.01	8895	369
Coldspring's Hardwick's Kitty	E	202	Apr	1004	48.71	7690	378
Coldspring's Hardwick's Mata	E	210	Apr	1081	46.51	7648	349
*Coldspring's Romulus Blossom	B	365	Apr	279	13.51	14160	639
Coldspring's Romulus Faithful	G	278	Apr	891	45.37	8411	434
Coldspring's Romulus' Iris	F	134	Apr	1444	63.41	6647	289
Coldspring's Romulus' Rosie	G	223	Apr	1072	48.68	8511	384
Coldspring's Royal's Ester	G	235	Apr	1002	46.43	8464	371
Coldspring's Royal's Ida	C	120	Mar	1678	62.28	6573	260
Mulhocaway Butterfat Yvette	E	246	Apr	1007	44.31	9109	383
White Rose Sunshine	E	365	Apr	28	1.58	13557	662

Pritzl, Charles J., Prestdale Farm, New Plymouth, Idaho. ARHT

*†Marshall's Colene of Prestdale	D	143	Apr	940	53.58	4984	266
*Marshall's Dimple of Prestdale	D	162	Apr	1012	42.41	5876	259
*†Marshall's Verna of Prestdale	D	68	Apr	1380	60.03	3011	138
S. Fircrest Marshall D. Templar's Lavena of Prestdale							
*Romeo's Venus of Prestdale	D	252	Apr	825	39.64	8048	407
†Topsy L. of Prestdale	G	137	Apr	826	39.75	4127	199

Pritzl, Joe, Westlynn Farm, Payette, Idaho. ARHT

†Jean Topsy Turby Tine	A	158	Apr	843	37.46	5312	244
Romeo's Irene	C	186	Apr	959	43.36	6412	298
†Topsy's Eire Maid	E	73	Apr	1010	46.48	2363	106
¶Westlynn Mary Lou	G	207	Apr	614	30.00	4228	210

Pruitt, D. S. & Marie, The McKenzie Meadow Farm, Eugene, Oregon. ARHT

*†McKenzie Meadow Blondie	C	121	Apr	844	45.37	3857	208
¶McKenzie Meadow Buttercup	G	305	Apr	187	10.38	6555	351
*†McKenzie Meadow Dora	E	65	Apr	1052	52.12	2180	103
*†McKenzie Meadow Dorcasdell	C	55	Apr	1082	47.73	1934	82
S. Prince of McKenzie Meadow D. Wandamere Dorcas							
†McKenzie Meadow Florence	G	68	Apr	781	33.04	1739	70
S. Baronet of Thousand Springs D. McKenzie Meadow Fredia							
†McKenzie Meadow Louise	D	43	Apr	1177	64.90	1663	91
S. Prince of McKenzie Meadow D. Lustre's Best of Highland View							
*†McKenzie Meadow Rubylou	C	78	Apr	1010	49.00	2689	134
*†McKenzie Meadow Starlight	B	88	Apr	980	47.24	2606	140
S. Prince of McKenzie Meadow D. Spotlight of Fairyland							

Rancho Santa Ynez, Rancho Santa Ynez, Santa Ynez, Calif. ARHT

†Apple Tree Claire	A	112	Apr	1085	45.72	4668	223
†Apple Tree Clarissa	G	120	Apr	812	33.89	3421	139
†Apple Tree Dolores	A	172	Apr	534	21.36	4907	192
†Apple Tree Peggy	A	95	Apr	816	29.74	3355	137
¶Apple Tree Ramona	A	210	Apr	584	32.87	5191	263
†Nedda's Jane of Niles	A	191	Apr	1054	45.44	7148	290
†Rancho Nicasio Commend Gretta	G	192	Apr	739	35.00	5254	246
†Rancho Nicasio Commend Merl	G	163	Apr	574	29.12	3438	169
†Rancho Nicasio Commend Nettie	C	44	Apr	1450	68.92	2049	97
S. Foremost Commendation D. Rancho Nicasio Roamer's Nettie							
†Rancho Nicasio Commend Rosetta	E	110	Apr	1128	51.92	4086	184
†Rancho Nicasio Commend Suzy	E	65	Apr	1121	49.33	2375	110
†Rancho Nicasio David's Lotus	G	99	Apr	741	34.85	2388	112
†Rancho Nicasio David's Miriam	D	53	Apr	1313	57.91	2265	102
S. Rancho Nicasio Roamer's David D. Rancho Nicasio Champ's Marcella							
†Rancho Nicasio Foredda	C	149	Apr	968	45.63	5318	221
†Rancho Nicasio Fore Ginger	B	182	Apr	1002	39.92	6524	249
†Rancho Nicasio Forella	A	90	Apr	1045	46.85	3006	126
Rancho Nicasio Foremost Freckles	A	131	Apr	1107	54.36	5203	219
†Rancho Nicasio Fore Ynez	C	184	Apr	1120	47.18	6678	296
†Rancho Nicasio Formina	C	178	Apr	863	41.80	5667	235
†Rancho Nicasio Karl's Annabell	F	31	Apr	827	44.01	854	45
S. Rancho Nicasio La Sue's Karl D. Rancho Nicasio Commendation Ann							
†Rancho Nicasio Karl's Katinka	F	96	Apr	840	40.32	2667	116
†Rancho Nicasio King's Irene	G	79	Apr	719	33.83	2001	81
†Rancho Nicasio Queen	A	86	Apr	1122	48.70	3410	134
†Rancho Nicasio Roamer's Edna	C	57	Apr	1289	53.49	2243	85
S. Valor's Roamer D. Rancho Nicasio Foremost Eva							
¶Rancho Nicasio Roamer's Jane	A	194	Apr	697	33.41	5743	253
†Rancho Nicasio Roamer's Jasmin	A	124	Apr	1193	51.55	5227	218
†Rancho Nicasio Roamer's Marian	A	194	Apr	711	34.21	4791	223
†Rosebud of Niles	A	88	Apr	1475	61.80	4194	173
†Sonoma Betona	G	305	Apr	215	10.53	8158	343
†Sonoma Clarogold	G	283	Apr	653	32.70	6302	314
¶Sonoma Daphagold	F	184	Apr	616	35.75	4209	218
†Sonoma Daphoden	G	174	Apr	524	30.12	3558	176
†Sonoma Esperation	F	51	Apr	1120	48.09	1933	82
S. Coronation Fearless D. Happyholme Clayton's Hopeful							
¶Sonoma Floragold	G	285	Apr	655	33.68	6759	330
*†Sonoma Golondrona	E	305	Feb	220	10.93	9980	555
†Sonoma Marchiona	F	120	Apr	867	41.97	3292	150
†Sonoma Mariden	F	47	Apr	809	41.36	1267	64
S. Sonoma Golden D. Sonoma Marie							
¶Sonoma Marigona	E	282	Apr	644	30.74	6918	330
†Sonoma Pavatona	G	263	Apr	638	33.71	6052	310
*†Wandamere Peggy's Maid	A	187	Apr	745	38.55	5843	277

Rasmussen, William J., Rasmussen Farms, Phoenix, Ariz. ARHT

Arizona Farms Maurine	A	316	Apr	864	42.12	11406	525
†Gloria Esther Heise	A	222	Apr	706	34.19	6723	289
†Little Ranch Martha Ellen	A	206	Apr	757	39.67	5971	269
*†Little Ranch Serena	A	159	Apr	900	36.92	5188	202

Reeb, A. L., Aldahome Farm, Meridian, Idaho. ARHT

Clarissa of Aldahome	D	364	Sept	468	22.39	9974	490
†Harriet of Aldahome	E	60	Nov	1004	54.16	2113	106
S. Idagem Sequel's Comet D. Grumby's Harriett of Hagerman							
†Julia of Aldahome	A	300	May	309	12.84	9691	423

Reinfeld, Joseph H., Incorporated, Reinfeld Farms, Scobeyville, N. J. ARHT

*Antietam Julia	D	186	Apr	1190	58.31	8110	373
*Brockton's Irene	A	219	Apr	1266	65.47	10351	524
Chetwynde's Hornet Yarico	G	160	Apr	1052	43.70	5708	231
Coldspring's Hardwick's Poppy	G	56	Apr	1338	51.92	2376	97
S. Hardwick's Royal D. Jennie of Phileidor							
Coldspring's Romulus' Dotty	G	258	Apr	832	45.63	8045	419
*†Dunwalke Magpie's Buttercup	E	305	Apr	387	22.79	9530	505
*Fox Dean's Crystal	E	365	Apr	576	31.63	15449	710
†Fox-deceived Confra May	E	289	Apr	539	30.62	6632	379
*Horse Shoe La Miriam	B	182	Apr	1311	62.04	9593	446
*Marshallvale Rosette	B	140	Apr	1497	71.42	7441	345
*Maywick's Chelly	B	68	Apr	1307	64.83	3074	155
S. Maywick D. Chelly's Glen Lassie							
*Provost's Glenna	E	60	Mar	1078	55.98	2133	107
S. Hardwick's Provost D. Hardwick's Lady							
Reinfeld's Lass	G	100	Apr	873	40.45	2988	126

Reinfeld, Samuel, Reinfeld Farms, Scobeyville, N. J. ARHT

Reinfeld's Lass	G	39	Feb	906	36.53	1170	47
S. Niplig D. Maywick's Chelly							

Reynolds, Dorrance, Goodleigh Farm, Dallas, Pa. ARHT

†Goodleigh Adventurer Luna	F	190	Apr	920	42.44	5927	240
†Goodleigh Consort Flare	G	182	Apr	590	26.55	3842	156
†Goodleigh Eolus Bonsta	G	168	Apr	541	28.18	3311	169
†Goodleigh Eolus Herina	F	234	Apr	678	34.61	6089	280
†Goodleigh Eolus Rosebud	G	169	Apr	767	36.15	4766	202
¶Goodleigh Eolus Sundew	G	196	Apr	649	29.09	4702	213
†Goodleigh Romulus Margita	G	187	Apr	487	21.90	3735	149
†Goodleigh Romulus Sequil	G	175	Apr	610	27.73	4014	189
Goodleigh Romulus Sunita	G	226	Apr	905	40.65	6787	291
†Goodleigh Romulus Verna	G	263	Apr	714	30.96	7015	319
*†Goodleigh Royal Grenda	D	150	Apr	1173	51.28	6399	261
†Goodleigh Royal Sacia	G	185	Apr	611	26.17	4363	171
*†Goodleigh Royal Sibyl	A	56	Apr	1607	60.94	2958	112
S. Tarbell Farms Royal Eugene D. Goodleigh Sequilla							
†Goodleigh Royal Susann	A	48	Apr	1292	52.23	2050	82
S. Tarbell Farms Royal Eugene D. Goodleigh Sequilla							

Reynolds, James R., Larch Farm, Wenham, Mass. ARHT

Hettie's Effie of Broadmead	A	224	Apr	832	49.51	6829	359
*Larches Blanche	D	204	Apr	1006	59.89	8053	439
†Larches Joy	B	48	Apr	1000	44.52	1723	76
S. Alfalfa Farm Philosopher D. Edna Champion							
Larches Rebecca	G	190	Apr	961	42.97	6675	308
¶Petrina of Mountain Mowings	D	204	Apr	745	38.29	5627	284

Rhode Island State College, Kingston, R. I. ARHT

Rhody's Keepsake	A	218	Mar	707	32.82	6503	301
†Wistful of R. I. S. C.	A	152	Mar	930	42.51	5433	246

Riegeldale Farm (The Trion Company), Trion, Ga. ARHT

Riegeldale Beau Darling	G	277	Apr	583	30.09	6837	340
Riegeldale Beau Daryl	G	246	Apr	491	24.60	5018	230
Riegeldale Beau's Carnation	F	280	Apr	759	32.90	8487	353
Riegeldale Beau's Delicia	G	182	Apr	635	26.95	4382	178
Riegeldale Beau's Delilah	G	198	Apr	573	30.66	4232	225
Riegeldale Emory's Camille	F	365	Jan	612	38.70	11144	619
Riegeldale Emory's Cathleen	G	365	Apr	578	34.14	10071	563
Riegeldale Emory's Columbine	F	305	Apr	740	43.94	7956	435
*Riegeldale Emory's Coquette	D	181	Apr	959	53.25	6576	339
Riegeldale Emory's Dagna	G	328	Apr	810	55.36	10465	616
Riegeldale Emory's Darice	G	315	Apr	612	42.45	8225	482
Riegeldale Emory's Daughter	G	269	Apr	762	46.59	8074	460
Riegeldale Emory's Maybell	G	298	Apr	484	30.04	5865	329
Riegeldale Ferdinand's Deb	G	245	Apr	469	31.85	5240	291
Riegeldale Ferdinand's Deborah	G	261	Apr	532	31.16	6391	334
*Riegeldale King's Annie	A	332	Apr	604	35.80	9208	479
Riegeldale King's Charlene	G	365	Apr	87	5.46	9119	523
Riegeldale King's Daffodil	F	213	Apr	857	51.98	6886	386
*Riegeldale King's Mae	A	365	Apr	183	11.36	10553	583
*Riegeldale Majestic Hazel	A	365	Apr	329	24.38	11752	724
*Riegeldale Mck. Bertha	C	349	Apr	776	42.32	11829	636
*Riegeldale Melba's Betsey	C	281	Apr	892	48.21	9708	517
Riegeldale Melba's Dairymaid	G	278	Apr	688	44.09	7504	427
Riegeldale Phador's Chickadee	F	356	Apr	418	24.86	7421	400

Riegeldale Farm (Ware Shoals Manufacturing Company), Ware Shoals, S. C. ARHT

Fair Field Hope M.	A	199	Apr	1172	73.84	8020	494
Fair Field Mazie M.	A	210	Mar	649	39.15	4969	297
Kenilworth Olive's Hopeful	B	365	Apr	204	11.00	9562	475
Pauline of South Lawn	A	310	Apr	705	38.58	8558	432
Riegeldale Charlotte's Beta	C	274	Apr	763	42.55	7701	431
Riegeldale Dugald's Astrid	B	240	Apr	395	25.98	4175	243
Riegeldale Gentleman's Daphne	E	90	Apr	913	49.97	2809	133
Riegeldale Governor's Caprice	F	365	Mar	76	5.10	8379	493
Riegeldale Governor's Chene	F	240	Apr	786	46.72	7248	400
Riegeldale Hero's Caroline	E	290	Apr	617	37.66	7352	399
Riegeldale Hero's Charming	D	243	Apr	750	40.81	6919	327
Riegeldale Holliston's Ada	B	272	Apr	694	39.51	7596	396
Riegeldale Major's Content	E	176	Apr	771	41.64	5352	282
Riegeldale Maxim's Coed	E	265	Apr	557	34.13	6096	346
Riegeldale Maxim's Colleen	F	335	Apr	747	44.41	9918	525
Riegeldale Maxim's Connie	F	365	Apr	277	16.89	9633	498
Riegeldale Maxim's Corine	F	363	Apr	593	39.76	8141	468
Riegeldale Maxim's Countess	F	365	Apr	205	13.42	10148	560
Riegeldale Mck. King's Cornelia	F	242	Apr	672	42.26	5880	338
Riegeldale Mck. King's Daisy	F	195	Apr	797	49.52	5610	325
Riegeldale Mck. King's Dandy	F	198	Apr	754	43.45	5276	279
Riegeldale Mck. King's Delores	G	76	Apr	915	47.06	2212	116
Riegeldale Mck. King's Delta	F	106	Apr	1251	60.44	4271	209
Riegeldale Mck. King's Dewdrop	F	82	Apr	997	47.98	2760	119
Riegeldale Mck. King's Diana	G	243	Apr	572	40.14	5399	322
Riegeldale Mck. King's Edna	G	65	Apr	999	47.27	2152	99
Riegeldale Phador's Brightness	D	365	Apr	39	2.74	9198	528
Riegeldale Phador's Clover	E	310	Apr	231	13.14	6005	309
Riegeldale Princess Nankeen	A	326	Apr	979	47.00	11932	577
Riegeldale Princess Viola	A	310	Apr	908	45.62	9862	497
Riegeldale Sunny	A	172	Apr	646	35.77	3851	204

Riggin, Rea & Sons, Incorporated, Riggin Farm, Muncie, Ind.

Alice of Riggin Farm	G	76	Apr	800	39.40	2204	107
*Butterfat's Belle of Riggin Farm	C	255	Apr	578	33.26	6964	366
Julia of Riggin Farm	F	79	Apr	1004	43.77	2745	123

Rogers, Dudley P., "Wethersfield," Danvers, Mass.

*Flying Horse Marie 2d	D	241	Apr	1166	54.84	9788	456
Forges Myrna	G	117	Apr	1127	59.29	4559	223
Hill Girt Fairy	F	118	Apr	1300	61.13	5286	228
Janet Ledyard	G	95	Apr	1039	49.79	3409	152
*Robin Hill Valeriana	A	135	Apr	1196	72.14	6214	342
*Wethersfield Carol	D	166	Apr	1451	61.85	8445	369
Wethersfield Content	B	112	Apr	1188	55.88	4801	229
Wethersfield Dolly	E	137	Apr	1188	45.14	5754	236
Wethersfield Edna	E	234	Apr	845	49.77	7462	372
Wethersfield Eileen	E	145	Apr	969	50.31	5518	252
Wethersfield Lemnos	G	80	Apr	1036	52.04	2828	126
Wethersfield Leonie	F	116	Apr	1083	53.07	4362	205
Wethersfield Lilac	G	359	Apr	689	41.50	10455	562
*Wethersfield Lily	A	221	Apr	1380	73.86	10481	499
Wethersfield Lively Lady	F	87	Apr	1096	54.47	3240	152
*Wethersfield Lovely Lady	D	139	Apr	1403	68.64	7099	307
Wethersfield Pamela	A	270	Apr	1033	52.20	9545	468
Wethersfield Patsy	B	309	Apr	601	31.82	8796	407
Wethersfield Primeta	A	155	Apr	902	44.87	5807	271

Rosenbaum & Brother, Incorporated, Rose Tree Farm, Mount Vernon, Ind. ARHT

*†Rose Tree Brilliant	A	262	Apr	571	31.48	7984	422
†Rose Tree Clarinda May	G	178	Apr	600	31.42	3572	191
Rose Tree Fanta	G	285	Apr	416	24.22	5432	259
†Rose Tree Fargonette	G	121	Apr	742	42.97	3098	171
†Rose Tree Gay Double B.	G	258	Apr	304	17.43	4010	220
Rose Tree Gay Flower	G	321	Apr	770	35.68	8260	376
†Rose Tree Gay Helen	F	305	Apr	526	28.75	6671	317
Rose Tree Gladness	G	365	Apr	425	24.76	6790	363
†Rose Tree Levity	G	140	Apr	885	35.77	4204	171

Rova, V. J., Rovadale Farm, Montoursville, Pa. ARHT

Auburndale Sue	A	335	Apr	638	35.43	9181	481
Imogene of Cayuga Fruit Farm	B	278	Apr	572	30.51	6920	318
Rex's Labelle	A	285	Apr	859	39.56	9403	407
Steadfast's Della of Frewvale	G	276	Apr	689	30.80	7062	310

Salsbury, B. F., Willowmere Farms, Fairfax, Va.

Willowmere Cheerful	A	365	Apr	158	8.05	12398	584
*Willowmere Glamorous	C	311	Apr	987	49.46	12192	593
Willowmere Ileana	D	263	Apr	787	42.00	8496	426
Willowmere Marcella	A	344	Apr	734	34.23	11607	488
Willowmere Peaceful	F	265	Apr	832	41.27	8204	377
Willowmere Rio Rita	D	316	Apr	652	34.57	10912	536
Willowmere Soulful	F	263	Apr	827	41.70	8169	379

Schacht, W. F., Golden Arrow Farms, Huntington, Ind.

Golden Arrow Bright Eyes	G	138	Apr	825	38.98	4245	194
Golden Arrow My Rita	G	81	Apr	1206	54.90	3141	149
S. Golden Arrow Duke's Memory		D. Fairy of Oronoko					
Golden Arrow Winifred	G	360	Apr	559	25.44	10151	435

Schlueter, U. A., Oconomowoc, Wis. ARHT

†Actor's Annette of Falconell	G	121	Apr	792	39.85	3606	150
S. Rivercrest Pride's Actor		D. Tillybardin Duke's Annia					
†Bell's Clara of Metomen	G	73	Apr	976	41.49	2462	103
S. Luxerin Spokesman		D. Fannie's Bell of Metomen					
†King's and Sally's Jean	B	172	Apr	769	40.02	5432	265
S. Radisson's King Royal		D. King's and Progress' Sally					

Schroeder, Carl C., Avalawn Farm, Bow, Wash. ARHT

Avalawn Dora	G	143	Apr	938	37.55	4343	186
Avalawn Nada	G	170	Apr	754	33.57	4672	208
*Franz's Lassie of Mt. View	B	365	Apr	778	40.87	13159	693
Hollyhock of Chicona	F	273	Apr	723	36.12	7730	357

Schwabacher, Julian L., Barbian Farm, Bethlehem, Conn. ARHT

Barbian Charming	G	216	Apr	1082	46.54	7510	322
Barbian Clare	F	187	Apr	1060	46.03	6494	270
Barbian Elaine	E	111	Apr	1122	54.00	4184	189
Barbian Generous	D	64	Apr	1224	53.62	2564	107
Barbian Glory	F	161	Apr	1015	47.10	5582	251
Barbian Hester	F	73	Apr	1211	44.46	2865	102
*Barbian Mistress Rhona	B	137	Apr	1152	48.06	6316	272
Barbian Noel	G	134	Apr	819	47.69	3894	187
Carpatha's Rex's Vanity	A	265	Apr	647	33.63	9185	391

Seco Company, Incorporated, Seco Farms, Arcadia, Mo.

Alertness Tesse	A	145	Mar	1113	62.34	5734	304
Gayhead's In-repose	G	110	Mar	1238	54.48	4580	191
Grace's Valor's Jewel	F	170	Mar	1172	46.09	6104	236
Lad's Rex Lily	G	175	Mar	621	36.43	4137	200
St. Albans Actor's Athalea	F	307	Mar	444	24.45	8183	415
St. Albans Actor's Gratis	G	279	Mar	794	46.10	8434	419
St. Albans Valiant Pretty Spot	G	173	Mar	1201	56.85	6862	301
St. Albans Valiant Rosalie	G	302	Mar	971	51.76	11430	516
Willy-O-Lou's Lillian	F	134	Mar	998	48.64	4318	192
Willy-O-Lou's Rose	A	67	Mar	1914	77.13	4000	159

Seymour Brothers, Grenfel Farm, West Allis, Wis. ARHT

†Grenfel Butterfat Ellen	C	280	Apr	198	9.65	5030	217
*Grenfel Butterfat Glow	B	163	Apr	890	39.97	5694	275
†Grenfel Butterfat Moonlight	F	219	Apr	622	29.82	5266	239
*†Grenfel Butterfat Star	A	75	Apr	1060	39.65	2831	108
S. Vallevue Butterfat Slogan		D. Shoreland Star Light					
*†Hilltop Butterfat Coral	D	162	Apr	805	35.82	4859	209
*†Shoreland Evening Belle	A	94	Apr	1192	47.81	3930	159
S. Glenwood's Climax of Four Pine		D. Shoreland Evening Star					

Shierling, P. O. & Sons, Shierwood, Winchester, Ind. ARHT

†Shierwood Beautiful	G	65	Apr	948	41.06	1932	89
Shierwood Dimple	A	365	Apr	79	4.56	9815	467
†Shierwood May	A	305	Apr	335	18.66	10296	496
Shierwood Merry	A	308	Apr	604	40.04	9623	471
Shierwood Radiance	C	277	Apr	626	39.69	7388	404
†Shierwood Regal	C	260	Apr	600	30.46	7293	348
†Shierwood Roberta	C	164	Apr	1086	53.46	6864	304
†Shierwood Rosette	G	117	Apr	798	37.37	3480	159

Shore, R. D., Est., R. D. Shore Farm, Winston-Salem, N. C. ARHT

Allen's Maxim Girl	E	227	Apr	583	32.29	5503	303
Comet's Mavourneen	D	247	Apr	906	38.88	8423	327
*Fellowship Sam's Comet	A	365	Mar	36	1.56	9850	408
Maxim's Girl	F	285	Apr	595	25.90	7369	356
Royal Oak's Edna	A	80	Apr	984	43.73	2608	110
S. Langwater Royal Oak		D. Edna Jane of Cana					
Uncle Sam's Dairy Maid	G	282	Apr	575	23.60	6324	243
Uncle Sam's Linda Bloom	A	67	Apr	1125	45.92	2404	112
S. Quail Roost Uncle Sam		D. Border's Dimple Bloom					
Uncle Sam's Maid	G	271	Apr	636	29.39	6573	297
Uncle Sam's Tidy	A	365	Feb	462	23.02	11245	487

Shultz, Esther F., Bon Acre Farms, Galena, Ohio. ARHT

†Bon Acre's Pansy	G	145	Apr	791	31.66	4357	170
Bon Acre's Patricia	G	168	Apr	785	35.01	5115	227
S. Willow Brook's Premier		D. Wilema's Sunray					
†Hermitcroft Salute 2d	C	305	Mar	57	2.82	6090	243
†Raemelton Corking Beulah	G	121	Apr	837	32.14	3803	146
†Welcome-In Delilah	A	305	Apr	146	7.96	7469	358
†Whittier P. A. Senator Homestead	A	274	Apr	255	14.00	5270	247

Siess, Fred & Artman, Alta, Big Springs Farm, Lebanon, Ind. ARHT

*Big Springs Inez	C	106	Apr	1539	72.49	5399	227
*Big Springs Lady	A	129	Apr	1506	70.06	6225	284
†Big Springs Opal	A	65	Apr	1012	45.95	2191	98
S. Boulder Bridge Searchlight		D. Big Springs Dora					
*Big Springs Queen	A	114	Apr	1695	66.81	6536	264

Simmons, Charles H., Mr. & Mrs., Hawpatch Guernsey Farms, Topeka, Ind. ARHT

†Hawpatch Elberta	E	305	Mar	46	2.25	6833	323
Hawpatch Laura Lane	D	306	Feb	262	15.84	6486	302
Hawpatch Lottie	A	365	Mar	34	1.71	11509	564

Sisters of the Precious Blood, Kneipp Springs, Rome City, Ind. ARHT

¶Elizabeth of Cayuga Fruit Farm	G	182	Apr	917	45.23	5934	290
*†Pearl of Silver Spring	B	117	Apr	771	38.35	3667	183
Peggy of Valdahon	A	186	Apr	716	35.30	5644	273

Smith, E. Thaddeus, Little Farm, Sherburne, N. Y. ARHT

†Little Farm Diasia	E	113	Apr	700	25.90	2951	107
S. Tarbell Farms Noble Baron		D. Little Farm Elfrosia					
†Little Farm Elzira	E	241	Apr	471	24.25	5508	272
†Little Farm Maro	F	235	Apr	477	19.33	5004	193
†Little Farm Polly Folly	F	189	Apr	490	22.08	3853	160

Smith, Elisabeth Thew, Little Farm, Sherburne, N. Y. ARHT

†Little Farm Freesia	F	181	Apr	407	18.93	2918	135
†Little Farm Lona	F	190	Apr	432	18.44	3423	148
†Little Farm Nobletta	E	178	Apr	558	29.35	4417	234
†Little Farm Pamonia	F	203	Apr	444	19.10	3816	162
†Little Farm Valorpha	F	73	Mar	519	25.19	1380	61
S. Valor's Mab's Madon of Oldacres		D. Little Farm Orphan					

Smith, Philip W., Evergreen Farms, New Hope, Pa. ARHT

¶Evergreen Hi-Dabela	G	252	Apr	521	29.33	4561	247
†Evergreen Hi-Delia	G	243	Apr	531	33.72	4674	259
†Evergreen Hi-Lila	E	255	Apr	941	40.39	8962	418
†Evergreen Hi-Tema	G	222	Apr	660	36.65	5071	263
†Evergreen Hopemore Charity	G	243	Apr	632	32.91	4994	250
†Evergreen Hopemore Patt	G	234	Apr	558	27.25	5108	247
†Evergreen Li-Etta	E	188	Apr	732	42.46	5093	279

Somers, Byron H., Somers Farms, Fort Wayne, Ind. ARHT

†Ag.'s Sandra of Hendershore	C	42	Mar	1223	65.96	1612	86
S. Caumsett Agitator		D. Bates' Sandra of Clearview					
†McDonald Farms Elda	C	122	Mar	1193	54.40	5041	215
†McDonald Farms Eva	C	31	Mar	1432	68.77		
S. McDonald Farms Benedict		D. Victoria Rose of Locusts					
†McDonald Farms Florrie	E	108	Mar	914	49.68	3455	170
†Star's Hindsdale Adrene	C	71	Mar	1311	62.94	3071	156

Sooy, Walter E., Hickory Shores Farm, Delton, Mich.

*†Blossomdale Maxim's Brilliant	A	246	Feb	660	31.31	7946	340
†Eth-Mead Courageous's Chum	C	163	Apr	907	44.55	6166	283

Stafford, John E., Laurel Mills Farm, Laurel Springs, N. J. ARHT

*Chester's Queen Beauty	A	344	Apr	480	25.53	9625	492
En-Dees Buttercup	A	201	Apr	1009	47.93	6943	328
†Foxglove's Maryland	G	77	Apr	869	50.42	2317	114
S. Blakeford Emblem		D. Leeholme Foxglove					
Hardwick's Master's Dimples	F	159	Apr	987	48.36	5117	228
†Hardwick's Master's Grace	F	104	Apr	683	34.98	2439	110
†Hardwick's Master's Idea	G	94	Apr	798	36.48	2478	109
†Janet's Hardwick's Belinda	G	39	Apr	859	38.91	1081	47
S. Janet's Hardwick		D. Chester's Hilda					
Janet's Hardwick's Dina	G	284	Apr	641	35.27	6613	350
†Janet's Hardwick's Princess	F	37	Mar	977	42.21	1123	48
S. Janet's Hardwick		D. Delhaven Cleopatra					
Janet's Hardwick's Queenie	G	333	Apr	449	28.19	7141	390
Janet's Hardwick's Sunshine	D	215	Apr	539	26.63	4999	230
†Maywick's Hector's Maryetta	E	133	Apr	630	32.37	2992	139
*Maywick's Hector's May Echo	E	189	Apr	898	38.62	5879	240
*Maywick's Jackaline	B	148	Apr	981	48.21	5261	261

Steele, Harold A., Idagem Guernsey Farm, Gooding, Idaho. ARHT

†Idagem Truman's Eunice	G	145	Apr	1083	41.82	5226	216
*†Idagem Truman's Page	E	188	Apr	761	35.05	5735	270
*†Idagem Truman's Phyllis	D	53	Apr	1308	48.41	2373	94
S. Chuckanut Truman		D. Idagem Laird's Peeress					

Steele, James A., Idagem Guernsey Farm, Gooding, Idaho. ARHT

†Idagem Truman's Carmen	G	218	Apr	737	31.71	6208	282

Steele, Kenneth A., Idagem Guernsey Farm, Gooding Idaho. ARHT

Idagem Truman's Joyce	F	191	Apr	649	38.65	5376	307

Sterling Farms, Incorporated, Stamford, Conn.

Coronation Glamour	F	152	Apr	1174	59.78	6123	295
*Foremost Perfect Lady	A	131	Apr	1581	75.28	7397	331
*Foremost Quoquette	C	89	Apr	1910	88.26	5639	244
Foremost Rhoebe	F	307	Apr	832	47.77	8991	463
Foremost Sarabella	G	163	Apr	994	56.29	5284	263
Kitchener Royal Jewel	C	321	Apr	1071	63.88	12558	707
Riegeldale King's Delphine	G	202	Apr	955	49.69	7026	331
Sherwood Forest Queen Charm	G	129	Apr	1224	61.97	5530	274
Sherwood Forest Queen Melody	G	355	Apr	762	47.97	10353	592

Stevens Brothers, Edgewood Farm, North Andover, Mass.

Edgewood Farm's Duchess	B	90	Apr	1307	61.99	4033	173
s. Langwater Columbian	D. Edgewood Farm's Roseate						
*Edgewood Farm's Honesty	B	131	Apr	1208	73.62	5993	341
Edgewood Farm's Lightnin	A	205	Apr	1014	54.35	7943	391
Edgewood Farm's Lita	E	14	Jan	629	26.38		
s. Langwater Columbian	D. Edgewood Farm's Deil						
Edgewood's Muriel	E	118	Apr	1018	55.79	4329	213
Edgewood's Ninette	D	213	Apr	1022	53.60	8071	386
Edgewood's Princina	F	144	Apr	947	50.60	5418	287

Stiles, H. A. & Son, "Greenacres," Moira, N. Y.

Greenacres Admiration	G	116	Apr	1373	60.14	5406	236
Greenacres Arrogant	D	214	Apr	938	46.44	7855	398
Greenacres Kandy J.	G	64	Apr	1211	45.92	2679	109
s. McDonald Farms Excelsior	D. Greenacres Jewess						
Greenacres Puddles	G	104	Apr	1039	45.96	3749	164
s. McDonald Farms Excelsior	D. Greenacres Pansy						
Greenacres Remorse	D	200	Apr	1222	55.27	8336	364
Greenacres White Birch	G	203	Apr	1042	48.28	7051	312

Stine, V. L., "Blossomdale," Goshen, Ind. ARHT

*†Blossomdale Pioneer Dutchess	C	223	Apr	755	36.57	6728	306

Stoneman, John S., Gallio Farm, Belle Vernon, Pa. ARHT

†Gallio Rose Marie	G	195	Apr	555	25.77	4111	184

Stoneman, William A., Gallio Farm, Belle Vernon, Pa. ARHT

†Cherub's Jane Marie	A	255	Apr	524	28.03	5504	282
*†Gallio B. Princess	C	184	Apr	576	27.09	4804	221
†Gallio V. Mildred	F	229	Apr	505	29.53	4512	252
†Magistrate's Paula	A	190	Apr	738	36.18	5830	275
*†Susana of Hickory Grove	A	263	Apr	491	23.83	6042	272

Stoudt, Morris E. & Emadele M., Mordele Farms, Riegelsville, Pa. ARHT

*C. F.'s Merry Martha	A	161	Apr	1080	46.66	6131	273
Mordele Del Rio	G	146	Apr	888	44.67	4738	230

Stoudt, Robert P., Mordele Farms, Riegelsville, Pa. ARHT

Coldspring's Hardwick's Frances	C	204	Apr	1205	62.70	8744	406
Mordele's Fawn	G	60	Apr	1093	53.05	2112	95
s. Bloomfield Peter	D. Bryncoed's Gem						

Stradley, Wilmer, Elk Manor Farm, North East, Md.

Audrey Merry of Lindendell	D	335	Apr	745	36.33	10483	525
Elk Manor's Faithful	G	353	Apr	529	31.46	9011	509
Elk Manor's Herolene	G	218	Apr	749	38.27	5514	259
Elk Manor's Heromae	G	233	Apr	847	38.73	7180	322
Fazenda Merry of Lindendell	C	302	Apr	1113	60.47	12905	600
Plato's Fanny of Frewvale	D	213	Apr	895	43.08	8266	367
*Prince Haro's Coquette	D	88	Apr	1538	67.99	4523	189
s. Prince Haro	D. Courtier's Coquette						
Rockingham Ultrachene	E	264	Apr	443	22.38	5896	320
*Wild Rose's Lady Margaret	A	74	Apr	1608	69.50	3953	172
s. Wild Rose's Challenger	D. Beauty of Stone Hall						

Strayer, Deloris L., Rockbottom Farm, Bellevue, Ohio. ARHT

†Comfort R. Cinda's Celya	C	83	Apr	1337	52.82	3684	142
†Rockbottom-C-Calico	G	194	Apr	670	26.80	4660	195
†Rockbottom-R-Twinkle	G	243	Apr	602	28.61	5691	271
†Rockbottom-S-Linen	G	78	Mar	766	32.95	1953	87

Suglian, John, Fresno Guernsey Rancho, Fresno, Calif.

*†Fresno Lesbia May	A	173	Apr	927	44.06	5630	274
†Fresno Miss Maisie	F	261	Apr	578	40.55	6632	387
†Fresno Perfect Secret	F	243	Apr	533	33.83	5224	311
Fresno Queen Coronation	A	131	Apr	960	48.02	4406	212
†Happyholme Valiant's Fancy	A	115	Apr	1215	60.04	4946	239
Troutmere Baroness Bonnie	E	323	Feb	860	44.72	10621	517
†Troutmere Zita	A	108	Apr	970	44.54	3872	216

Sutton, George O., Springhill Farm, Fairfax, Va. ARHT

Inverness Amanda	C	82	Mar	1028	46.59	2826	133
s. Benton's New Hope	D. Inverness Nona						
Jonathan's Bonnie's Hazel	A	96	Mar	1145	48.90	3925	170
Mattie Rose	F	72	Mar	941	49.97	1984	103
s. Buddy of Burke's Tavern	D. Elizabeth T.						
Springtime's Maxim's Swan	E	45	Feb	737	36.12	1174	57
s. Maxim Springtime's Charlie	D. Francetta's Swan						

Swanson, E. G., Swanacres, Dowagiac, Mich. ARHT

*¶Pat's Trinket	A	275	Mar	817	47.02	9080	463

Tanis, Jacob, Ideal Farms, Augusta, N. J. ARHT

Ideal's Edward's Daughter	G	365	Apr	119	6.78	8404	407
Ideal's Gardenius' Donta	A	238	Apr	1092	54.41	9312	427
Ideal's Gardenius' Ella Lee	G	337	Apr	430	24.89	8886	447
*Ideal's Jewel's Fanny Glen	E	299	Apr	946	60.70	11482	648
Ideal's King George's Jewel	G	365	Apr	356	17.16	9698	421
Ideal's L. D.'s Lady Bessie	G	365	Apr	403	27.86	11639	706
Ideal's L. D.'s Lora	F	279	Apr	1159	55.28	12491	505
Ideal's M. S. Evelene	D	365	Apr	92	5.09	8464	393
Ideal's Netoria's Lassie	G	361	Apr	814	41.19	11378	561
Ideal's Peter's Dawn	D	365	Apr	91	4.17	10639	443
Ideal's Regal Emeranda	G	365	Apr	396	23.29	11875	625
Ideal's Regal's Hazel	E	303	Apr	774	39.48	8134	379
Ideal's Regal's Nancy	E	303	Apr	753	45.36	7972	439
Ideal's Satellite's Maybelline	G	297	Apr	904	42.22	8500	392
*Ideal's Satellite's Risbecq	A	323	Apr	1016	64.26	13601	732

Tanis, John, Ideal Farms, Augusta, N. J. ARHT

Ideal's Edward's Fanny Lee	G	365	Apr	405	24.92	14089	758

Tarbell, Gage E., Est., Tarbell Guernsey Farms, Smithville Flats, N. Y.

†Tarbell Farms Japonica	G	305	Apr	13	.76	6271	302
†Tarbell Farms Merry Lizette	G	147	Apr	797	44.76	4507	239
Tarbell Farms Merry Ursina	D	190	Apr	663	30.73	5995	277
†Tarbell Farms Noble Nora	A	186	Apr	666	28.71	6024	254
†Tarbell Farms Noble Prue	A	154	Apr	864	40.91	5187	226
*Tarbell Farms Peerless Babette	A	195	Apr	1244	66.96	9476	477
Tarbell Farms Peerless Bettina	G	365	Apr	309	17.28	9541	462
*Tarbell Farms Peerless Eileen	D	180	Apr	905	49.24	7211	355
¶Tarbell Farms Peerless Honora	G	194	Apr	808	39.80	6223	290
*Tarbell Farms Peerless Levada	A	187	Apr	1040	58.36	7883	406
†Tarbell Farms Peerless Lotus	F	140	Apr	971	45.48	5484	255
†Tarbell Farms Peerless Margold	F	243	Apr	714	40.00	7079	366
†Tarbell Farms Peerless Melba	G	95	Apr	1109	55.48	3623	157
s. Foremost Peacemaker	D. Tarbell Farms Ultra Mabelle						
†Tarbell Farms Peerless Peggy	G	105	Apr	839	39.36	3014	141
†Tarbell Farms Peerless Rowena	F	232	Apr	804	35.38	7661	330
Tarbell Farms Peerless Viranne	G	323	Apr	578	34.70	7737	387
¶Tarbell Farms Proud Rhoda	G	229	Apr	584	28.15	6130	294
†Tarbell Farms Radiant Babette	G	109	Apr	897	43.71	3550	172
s. Tarbell Farms Noble Leader	D. Tarbell Farms Peerless Babette						
†Tarbell Farms Radiant Clovita	G	148	Apr	924	41.40	5467	245
¶Tarbell Farms Radiant Constance	F	176	Apr	819	36.61	5653	270
†Tarbell Farms Radiant Levada	G	235	Apr	719	36.26	6116	303
†Tarbell Farms Radiant Mitzi	F	260	Apr	981	46.23	10245	469
¶Tarbell Farms Radiant Viola	G	180	Apr	681	31.37	5562	234
Tarbell Farms Regal Wanda	G	176	Apr	534	26.77	4414	209
Tarbell Farms Royal Claris	F	338	Apr	574	32.33	8247	424
*Tarbell Farms Royal Ellie	D	190	Apr	967	48.66	7866	344
*†Tarbell Farms Royal Patsy	A	106	Apr	1135	43.37	4625	189
*†Tarbell Farms Sue Eloise	A	101	Apr	1363	66.52	4997	223

Tenney, Daniel G., Greycourt Farm, Methuen, Mass.

†Rockingham Hollilee	G	274	Apr	797	44.52	7809	393
Rockingham Holliphlox	G	265	Apr	678	41.14	6810	371
†Rockingham Ultra Princetta	F	251	Apr	556	30.00	5334	292

Tenney, Daniel G., Rockingham Farm, Salem, N. H.

Rockingham Catherine	F	182	Apr	808	40.68	4957	237
Rockingham Charmette	G	90	Apr	1170	46.22	3378	133
s. Rockingham Prince Charming	D. Rockingham Holligarnet						
Rockingham Hollianna	D	199	Apr	747	43.45	5523	293
Rockingham Holligee	E	152	Apr	873	44.55	4725	232
Rockingham Hollijess	F	199	Apr	966	56.22	6803	343
Rockingham Monilass	G	132	Apr	780	40.84	3774	185
Rockingham Peeress	D	154	Apr	876	46.02	5038	251
*Rockingham Peerlass	B	82	Apr	1403	72.26	3792	198
s. Rockingham Peer	D. Rockingham Star Lass						
Rockingham Perfidia	F	118	Apr	881	46.36	3478	176
Rockingham Princess Bonnie	G	303	Apr	911	49.95	9948	495
*Rockingham Princess Margot	C	164	Apr	804	45.11	5340	269

Thayer, A. D., Gwynllan Farm, Gwynedd Valley, Pa.

Antietam Mignonette	G	194	Apr	868	42.10	5969	302
Antietam Monaca 2d	F	269	Apr	807	42.15	8657	451
Bessie of Orchard Lane	D	332	Apr	572	34.60	9836	518
*Flying Hill Country Jewel	A	134	Apr	1230	58.20	5990	270
Gwynllan Levity	G	356	Apr	532	36.08	8975	504
Gwynllan Major's Grace	G	319	Apr	698	35.99	8396	395
Gwynllan Major's Noble Vera	G	365	Apr	366	20.66	9071	473
Gwynllan Perfection's Molly	G	141	Apr	839	35.92	4132	177
Gwynllan Perfection's Zona	G	113	Apr	817	31.54	3215	130
s. Gwynllan Perfection	D. Pan's Zona of Gwynllan						
Major's La Vera of Gwynllan	G	365	Apr	112	5.84	9142	426
*Noble's Keep of Gwynllan	A	152	Apr	977	54.56	5985	308
Pan's Chelly of Gwynllan	G	365	Apr	29	1.87	9117	458
Pan's Susan of Gwynllan	G	243	Apr	875	36.51	7316	311
Peerless' Florence	G	348	Apr	568	31.94	9440	479
*Pharaoh's Gwyn of Gwynllan	C	172	Apr	1090	52.87	6810	307
*Pinebrook Fashion	C	209	Apr	939	52.87	7865	385
Riveredge Premier's Paula	G	266	Apr	563	30.55	6585	308

Thompson, A. A., Est., Friendship Hill, New Geneva, Pa. ARHT

Friendship B. Mariel	G	188	Apr	972	43.55	6137	258
Friendship B. V. C. Bloom	G	195	Apr	983	40.60	6425	269
Friendship Grand Vera	F	182	Apr	953	51.10	6127	296

Thompson, Gough W., Roslyn Farm, Pikesville, Md. ARHT

*Chenar's Sunburst	A	248	Apr	764	33.25	7690	314

Thompson, J. Ames, Roslyn Farm, Pikesville, Md. ARHT

†Joy of Roslyn	G	269	Apr	380	20.42	4285	202

Thornton, R. Udell, High Hill Farm, North Dartmouth, Mass.

†Argilla Opal	D	245	Jan	130	6.73	5826	280
†Quitticas Promise	D	305	Mar	471	23.20	7713	357

Todd, Joe, Antioch, Ill. ARHT

Little Orchard Garland	G	164	Apr	740	38.85	4574	223
†Little Orchard Warbler	B	46	Apr	1202	63.73	1812	96
s. Little Orchard Commonwealth	D. St. James' Humming Bird						

Tomlinson, Maude R., Lochard Farm, Ardmore, Okla.

Lochard's Nunda	E	275	May	21	1.23	5304	253

Traxler, L. G., Hill Top Farm, Chesnee, S. C. ARHT

*Appin's Kirtle	A	301	Apr	538	33.20	7639	404
Appin's Little Lady	B	303	Apr	520	28.90	7481	398
Arthur's Mamsel	F	335	Apr	486	28.02	6778	354
Ben-Bow C. Patty	A	365	Apr	283	12.12	11511	501
Clear Springs' Fred's Glow	F	178	Apr	514	25.29	3643	186
*Clear View Bettina	D	273	Apr	655	29.04	8178	354
Creatwood's Actor's Hazel	B	227	Apr	759	37.46	6355	314
Defiance Olive Frances	E	258	Apr	690	31.35	7217	350
Edisto Farm's Violet	F	365	Mar	469	25.80	9804	491
El Manor Marguerite	C	149	Apr	703	37.43	3753	183
Fairlee Acres Ideal's Patience	G	148	Apr	847	38.63	4399	204
*Five Oaks Princess Valor	D	194	Apr	876	49.63	6414	328
Gippy Count's Myra	F	249	Apr	633	29.86	6368	305
Gippy Foremost's Della	E	229	Apr	504	25.72	4193	230
Gippy Foremost's Elma	A	274	Apr	586	32.04	7091	378
*Hazelwood's Mab	B	351	Apr	820	40.11	12127	576
*Idea of Milton Farms	B	365	Apr	86	5.18	8425	395
Klondike Hollyhock	G	365	Apr	574	30.41	9227	402
Klondike Loramine	F	157	Apr	856	40.10	4806	221
Magician's Oakhurst Lynette	G	323	Apr	540	34.51	6506	373
Majesty Scarlett's Flower	G	217	Apr	549	23.84	4154	198
Monte's Dolly Star	E	145	Apr	783	45.12	4263	235
Oakhurst Hanna	G	124	Apr	823	40.36	3897	204
Oakhurst Jean's Janet	E	204	Apr	707	34.79	5566	277
Riegeldale Phador's Betsey	C	229	Apr	530	28.52	5420	279
Rivelon Royal Shirley	E	202	Apr	749	34.68	6150	298
*Ruayne Lucky Lass	A	205	Apr	700	39.18	5201	274
Sam's Dairy Maid	A	278	Apr	665	28.87	7839	330
Sequel's Lucinda of Myrtledale	A	297	Apr	496	28.57	7473	387

Tuttle, H. B., Est., Biscoe Farm, Middlebury, Conn.

†Biscoe Ann	B	164	Apr	1103	46.11	7421	329
†Biscoe Calla	F	43	Apr	1249	70.47	1760	99
S. Biscoe Ethan Clarence D. Biscoe Aurora							
†Biscoe Claudia	F	50	Apr	1261	68.39	2047	110
†Biscoe Edwina	G	127	Apr	1120	62.38	5010	255
Biscoe Elizabeth	A	182	Apr	841	48.54	6449	348
†Biscoe Eola	G	252	Apr	889	54.45	7852	417
†Biscoe Ethan's Lill	A	175	Apr	1153	70.71	7485	392
†Biscoe Heartsease Betty	D	166	Apr	1637	81.06	9190	433
¶Biscoe Heartsease Ellen	A	207	Apr	922	54.27	7400	398
¶Biscoe Heartsease Lassie	G	253	Apr	1009	48.25	8445	394
†Biscoe Heartsease Lilian	A	217	Apr	702	34.05	7555	373
†Biscoe Heartsease Martha	F	253	Apr	632	37.78	8989	449
¶Biscoe Heartsease's Miriam	B	305	Mar	123	6.06	12341	551
†Biscoe Melody	E	181	Apr	1060	48.68	7174	313

Vander Griend, C. M., Baker View Farm, Lynden, Wash. ARHT

†Baker View Buttercup	E	218	Apr	539	26.60	5370	278
Baker View Cecelia	G	167	Apr	562	33.14	3479	184
*†Baker View Daisy	D	168	Apr	887	40.22	5355	230
†Baker View Delight	G	243	Apr	682	34.75	6068	301
*Baker View Lady	C	166	Apr	972	49.97	6011	285
*†Baker View Lively	D	119	Apr	870	41.33	3943	178
*†Baker View Portia	B	108	Apr	1210	66.57	4464	227
*†Roxie B. of Baker View	C	192	Apr	791	39.75	5942	303

Vander Griend, Frans C., Baker View Farm, Lynden, Wash. ARHT

†Baker View Theresa	A	158	Apr	820	43.47	5262	259

Vander Meer, David J., Largo, Fla.

Golden Glow Maxim Fancy	F	79	Oct	511	22.19	2757	116

Vaughan, Edward, Elmhurst Farm, East Bridgewater, Mass.

*Foremost Panchetta	A	212	Apr	489	25.86	4769	256
†Hay-Tot's Helen	C	277	Apr	628	31.93	7243	357
Middlebrook Buttercup	A	152	Apr	900	42.04	5556	240
Middlebrook Ruby	A	221	Apr	764	34.65	6269	294
Two Cedars Cleopatra	A	223	Apr	858	42.83	7684	378
S. Biscoe Select D. Oaks Farm Cleopatra							

Vermont Agricultural Experiment Station, Burlington, Vt. ARHT

U. V. M. Radiant Rebecca	F	189	Apr	627	30.14	4103	189
†U. V. M. Radiant Roberta	G	176	Apr	510	25.57	3121	153
U. V. M. Raider Rosalie	F	205	Apr	658	38.56	5080	269
¶U. V. M. Viking Ramona	G	197	Apr	439	24.39	3710	181
†U. V. M. Viking Rilma	G	40	Apr	883	37.01	1086	45
S. Brian Boru Viking D. U. V. M. Raider Rilma							

Voigt, R. P., Roselawn Guernseys, Jeffersonville, Ind.

Hayswood Alice	A	131	Apr	1184	49.03	5660	247
Hayswood Bilhah Crescent	A	166	Apr	1193	51.31	7550	354
Shower o'Gold's Sylvia	A	121	Apr	1242	50.57	4919	208
S. Hayswood Jud D. Flossy's Shower o'Gold							

Walen, Nels R., Silvana, Wash. ARHT

*†Fir Ridge Primrose	A	174	Sept	1075	57.53	7774	377
Libby of Mt. Higgins	A	223	Sept	992	48.14	8856	386
*†Theo-Vale Beatrice	A	73	Sept	1260	62.38	3145	145
†Walen's Banker Greta	C	234	Sept	909	50.93	9818	482
†Walen's Banker Nancy	B	119	Sept	1295	66.73	5972	315
†Walen's Howdah Nanon	D	78	Sept	1310	72.75	3567	176
S. Chicona Howdah D. Aloth Nell							
†Walen's Howdah Norma	E	162	Sept	808	48.60	5514	298
†Walen's Nordstrom Sunlite	E	95	Sept	927	54.72	3062	166

Walker, G. B., Walker Farms, Stoneville, Miss.

Blossom of Cherry Hedge	A	126	Apr	1395	70.90	5991	282
Lady Bruce of Cherry Hedge	A	327	Apr	771	40.48	10852	503
Lonicera Maxim Thelma	B	243	Apr	952	48.37	8537	374
Marben Ford K. Luster	C	365	Apr	399	25.15	10955	506
St. James Champion May	G	121	Apr	1060	55.98	4330	212
S. St. James Champion's Champion D. St. James Philosopher's Norma							
*St. James Philosopher's Faith	E	365	Apr	446	27.57	13961	708
Stoneville Maid	F	192	Apr	941	46.61	6214	283
Stoneville M. F. Janette	A	365	Apr	516	25.54	11840	597
*Stoneville Polly M. Janette	A	212	Apr	1040	65.33	8792	466
*Val Dasher's Topsy	A	365	Apr	393	24.17	13763	718
Wakefield Valor's Ellen	D	289	Apr	993	59.29	9850	488
Walker Actress Cherry	G	192	Apr	1023	51.27	7251	335
Walker Royal Iris	G	85	Apr	1022	47.36	2927	129
S. Flying Horse Royal Piper D. Mithoefer's Iona							

Walker, J. F., Pine Grove Dairy Farms, Portsmouth, Va.

Kaylon's Lady	C	354	Apr	386	23.75	8239	418
Pine Grove D. Queen's Honey	G	153	Apr	593	32.46	4784	229
Pine Grove K. Babe Blue	F	320	Apr	673	28.97	9408	395
Pine Grove K. Center Clar	F	354	Apr	469	24.61	9015	420
Pine Grove K. Dairymaid Flossie	G	365	Apr	99	4.84	9916	419
*Reveller's Lady Favorite	A	350	Apr	411	20.76	9599	419
Wilburn Firefly's Isabella	F	348	Apr	652	35.14	10117	481
Wilburn Flower's Indian Lady	F	362	Apr	400	22.79	9122	412

Walker, M. W., Walker's Cloverland Dairy, Alexandria, La.

Guthrie Farm's Beth	E	89	Apr	1070	46.58	3368	138
Lucky Dart's Jewel	E	184	Apr	1336	51.98	8342	346
Lucky's Rose Girl of Normack	F	229	Apr	727	38.04	5446	249
Minnette's Caldonna of Eliada	E	176	Apr	943	38.21	6018	248
Notla Lady Polly	F	234	Apr	738	32.12	5997	269
Rosebud's Betsy Raider	E	67	Apr	1649	60.86	3369	127
Woodside Red's Rose	E	176	Apr	857	40.83	5239	254

Walters, Harold, Lyme Guernsey Farm, Monroeville, Ohio. ARHT

†Annette of Lyme	G	215	Mar	833	42.91	6367	298
†Becky of Lyme	G	44	Mar	752	32.68	1022	44
S. Plymouth of Olentangy D. Bess of Lyme							
†Letty of Lyme	F	107	Mar	1001	50.08	3485	164
*†Marcia Jane of Lyme	E	99	Mar	1265	63.89	4318	216
*†Marie of Lyme	C	60	Mar	1505	59.60	2980	118
S. Anne's Duke of Olentangy D. Nellie Marie of Walnut Glens							
†Nettie of Lyme	G	208	Mar	714	36.35	5092	241
†Peggy of Lyme	G	103	Mar	848	42.75	3105	147
*†Triumph's Nellie of Olentangy	E	51	Feb	1394	62.76	2282	102
S. Villa-Way Triumph D. Nellie of Olentangy							

Wehr, Wade N., Belle Vista Farm, North Lima, Ohio. ARHT

†Belle Vista Carrie Ann	D	234	Apr	858	52.37	7416	431
*†Belle Vista Cherry	A	61	Apr	1573	63.40	3133	122
S. Belle Vista Sultan D. Rover's Lottie of Belle Vista							
†Belle Vista Rapture	G	57	Apr	819	37.18	1486	69
S. Belle Vista Renown D. Belle Vista Revel							
†Belle Vista Sapphire 2d	F	213	Apr	859	35.91	6196	258
†Belle Vista Sequella	G	203	Apr	974	50.56	6474	308
†Belle Vista Snowflake	D	179	Apr	1109	54.16	7443	346

Weigel, Charles, Rose-Ann Farm, Princeton, N. J.

†Brooklawn's Ishbel	E	145	Apr	909	47.28	5359	273
*†Brookmead's Precious	A	68	Apr	1227	63.73	2810	138
†Coventry Country Blossom	A	123	Apr	956	41.02	4579	206
†Homestead Ambassador's Golden	A	77	Apr	1723	66.16	4486	161
†Rose Honour's Roxie	A	239	Apr	731	38.68	7730	376
¶Secret's Mermaid	E	174	Apr	683	48.55	6444	325
†Wilgorlan's Truth	G	189	Apr	1109	54.48	7308	340

Welch, Edwin C., Little Orchard Farm, Antioch, Ill. ARHT

*†Little Orchard Columbine	A	185	Apr	700	33.55	6074	278
Little Orchard Gaiety	G	210	Apr	543	27.16	4083	183
S. Little Orchard Guardsman D. Little Orchard Cornelia							
†Little Orchard Gem	G	152	Apr	755	31.96	4191	153
†Little Orchard Glamour	G	247	Apr	591	32.93	5398	259
†Little Orchard Moonshade	G	305	Feb	74	3.94	5488	267
†Little Orchard Patsy	G	84	Apr	618	40.03	1986	118
S. Sedgley Noble D. Oakwold Patsy							

Wescott, L. B., Mulhocaway Farm, Clinton, N. J. ARHT

*†Aldrich Farm Nepeta	C	213	Apr	899	50.63	8435	450
¶Clara's Butterfat Rilma	G	302	Apr	778	38.29	8891	378
†Grenfel Butterfat Degla	F	200	Apr	871	41.48	6481	291
*†Heartsease Butterfat Heather	A	122	Apr	1344	69.93	5730	297
*¶Heartsease Butterfat Ruby	A	303	Apr	834	41.80	11531	541
*†Hilltop Butterfat Harriet	B	78	Apr	1324	62.50	3503	157
S. Clara's Butterfat D. Hilltop Heartsease Hazel							
*†Hilltop Butterfat Hilda	B	45	Apr	1411	78.35	2031	112
S. Hilltop Governor D. Heartsease Butterfat Heather							
*¶Hilltop Butterfat Hope	A	187	Apr	1098	66.56	8099	452
*†Hilltop Butterfat Janet	A	62	Apr	1364	56.08	2861	122
S. Clara's Butterfat D. Butterfat Governor Jane							
*†Hilltop Butterfat Maisie	A	140	Apr	1365	62.68	6818	288
*†Hilltop Butterfat Pearl	C	87	Apr	1310	56.34	3909	185
S. Clara's Butterfat D. Butterfat Heartsease Ruby							
*†Lady's Pet of Betts Homestead	A	36	Apr	1352	72.21	1587	84
S. Linwood's Silver King D. Henry's Lady							
*Mary of Betts Homestead	A	46	Apr	1876	93.06	2698	133
S. Linwood's Silver King D. Faithful's Cherub							
*†Mulhocaway Butterfat Cassandra	E	109	Apr	837	37.11	3605	149
†Mulhocaway Butterfat Colette	E	92	Apr	997	45.80	3015	139
†Mulhocaway Butterfat Dahlia	F	121	Apr	822	44.16	3599	184
*†Mulhocaway Butterfat Dawn	E	305	Apr	453	21.20	9046	390
†Mulhocaway Butterfat Dora	G	296	Apr	252	17.17	4787	239
¶Mulhocaway Butterfat Electra	G	291	Apr	694	34.54	8230	380
†Mulhocaway Butterfat Fairy	G	305	Apr	298	15.20	8678	388
†Mulhocaway Butterfat Glenda	D	305	Apr	537	25.10	9606	403
¶Mulhocaway Butterfat Holla	F	181	Apr	884	39.73	5709	260
*†Mulhocaway Butterfat Holly	D	94	Apr	1458	65.04	4630	202
*Mulhocaway Butterfat Honeymoon	E	160	Apr	871	50.97	5224	289
¶Mulhocaway Butterfat Ivy	G	184	Apr	786	39.16	5725	260
*¶Mulhocaway Butterfat Jill	E	249	Apr	912	39.40	9247	403
†Mulhocaway Butterfat Joan	G	205	Apr	764	39.43	5671	274
*†Mulhocaway Butterfat Mayhap	D	232	Apr	877	42.73	8960	390
*†Mulhocaway Butterfat Miranda	E	99	Apr	1128	55.51	4084	183
*†Mulhocaway Butterfat Pagoda	E	70	Apr	1211	51.35	3017	126
S. Hilltop Butterfat D. Mulhocaway Rhoda							
*†Mulhocaway Butterfat Prize	D	133	Apr	817	39.23	4342	196
†Mulhocaway Butterfat Rose	G	305	Mar	562	33.61	9115	464
*†Mulhocaway Butterfat Rosette	D	237	Apr	970	48.63	9147	422
*†Mulhocaway Butterfat Rue	D	305	Apr	359	17.84	8228	369
†Mulhocaway Butterfat Sabrina	G	305	Apr	181	8.29	8643	379
†Mulhocaway Butterfat Sylvia	F	169	Apr	743	34.94	5032	228
*†Mulhocaway Butterfat Tawdry	E	81	Apr	1415	58.31	3831	170
S. Hilltop Butterfat D. Beauhaven's Audrey							
*†Mulhocaway Butterfat Truda	E	279	Apr	892	40.42	10322	447
†Mulhocaway Gaudy G.	G	146	Apr	941	43.48	5210	236
*†Mulhocaway Jester's Linden	E	231	Apr	734	36.87	6631	315
*†Mulhocaway Katherine	E	39	Apr	1622	68.47	2056	86
S. Hilltop Butterfat D. Mulhocaway Katie Didn't							
¶Stadacona Ramona	G	230	Apr	680	31.36	6211	262
¶Stony Ford Douglas' Favorite	G	235	Apr	683	38.81	6292	315
*†Two Brooks Carpatha	A	305	Apr	23	1.36	9277	467

White, George M., Gayhead Guernsey Farms, Coxsackie, N. Y.

*Carlinda's Phyllis	B	117	Apr	1692	89.86	6583	348
Gayhead's Her Acme	E	222	Apr	868	51.25	7235	388
Gayhead's Her Coed	F	273	Apr	904	49.32	8723	433
Gayhead's In-finite	G	83	Apr	1387	75.05	3726	191
Gayhead's In-heritance	G	238	Apr	720	43.27	6234	331
Gayhead's In-nate	G	93	Apr	1068	56.54	3333	173
Gayhead's In-pudent	G	112	Apr	1077	50.01	4217	187
Langmore Imperial Rose	F	137	Apr	839	50.06	4093	232

Williams, Charles W., Mrs., Stadacona Farm, Glyndon, Md. ARHT

*¶Blakeford Wilma	C	286	Apr	340	17.72	5440	272
Geneva's Royal Beth	F	365	Apr	335	20.29	9605	459
Kenilworth May's Fan's Ozeus	A	365	Apr	515	26.48	10885	521
†Worthington Valley Gabriella	G	267	Apr	498	27.27	4641	270

Williams, F. L., Est., Law-Will Farm, Hope, R. I.

Law-Will Barbara's Beauty 2d	G	157	Apr	875	36.58	5180	202
Law-Will Deanie's Daphne	G	365	Apr	534	25.32	10787	445
Law-Will Diana's Daffodil	E	246	Apr	820	35.70	7915	316
Law-Will Marylin Margot	G	278	Apr	593	26.59	6706	283
Law-Will Rosemary	G	270	Apr	695	31.07	7128	302

Williamson, F. B., Jr., Windybrook Farm, New Hope, Pa. ARHT

Celia-Gay of Far-View	A	365	Apr	73	3.74	10174	477
Pleasant Valley's Alice	B	74	Apr	912	47.00	2419	115
Pleasant Valley's Folly	E	65	Apr	1153	54.09	2571	118
Windybrook Amblealong	G	300	Apr	680	38.71	7822	376
Windybrook Flipalong	G	160	Apr	596	28.97	3571	174
Windybrook Loafalong	G	196	Apr	795	36.12	5933	265

Windybrook Ringalong	E	90	Apr	791	44.34	2716	136
Windybrook Trotalong	G	293	Apr	554	33.52	5702	304

Wilson, Charles A., Brick House Farm, Chestertown, Md. ARHT

*Homestead B.'s Anglea	B	110	Apr	1227	64.29	4678	261
Mercury of Willow Hill	G	84	Apr	921	38.99	2223	95

Wilson, S. B., Oriental Farms, Mankato, Minn.

Deke's Bonnie of Fieldon	E	148	Apr	856	38.46	4900	218
Oriental Arline	B	74	Apr	1438	60.70	3487	160
Oriental Lilo	B	90	Apr	1593	71.39	4987	245
Oriental Nolette	G	152	Apr	654	31.26	3521	165
Oriental Rasanna	B	112	Apr	1224	49.97	4842	222
Oriental Whipsy	G	182	Apr	734	37.29	4666	218

Winthrop, Frederic, Groton House Farm, Hamilton, Mass. ARHT

Chedco Aileen	G	104	Apr	1039	48.32	3679	163
*Coronation Bethany	B	211	Apr	881	44.95	7589	377
*Groton House Caesar's Mine	C	73	Apr	1495	80.14	3488	176
s. Argilla Caesar D. Princess Baby Mine							
Groton House Caesar's Prize	E	243	Apr	1070	53.44	9574	428
Groton House Caesar's Rosa	D	64	Apr	1134	51.60	2408	111
s. Argilla Caesar D. Florham Rose of Gold							
*Groton House Mistress	D	216	Apr	1140	58.50	9742	468
Groton House Philla	D	174	Apr	921	46.55	5975	267
Maybelle of Bridgmont	A	201	Apr	1017	52.38	8440	427

Wolf, Elias, Spring Run Farm, Dresher, Pa.

†Fairlawn H. Faith	F	118	Apr	701	36.77	3206	151
*†Flying Hill Mistress Vanessa	A	130	Apr	799	36.60	4223	197
†Monty's Gail of Lindendell	G	198	Apr	497	24.65	4464	207
†Niplig Leona	G	177	Apr	636	28.27	4553	205
†Quincy Bella	A	130	Apr	1115	49.41	5103	212
†Spring Run Bella's Lulu	C	123	Apr	768	31.98	3727	165
Spring Run Leader's Frances	E	174	Apr	781	32.83	4992	211
†Spring Run Leader's Primula	C	69	Apr	1023	47.39	2401	111
†Starlite of Flint Hill	G	81	Apr	871	36.52	2376	101

Wood, W. L., Antioch, Ill. ARHT

†Ridglydale's Babette	G	305	Mar	288	16.62	6509	348

Woods, Mort, Primrose Farm, Ardmore, Okla.

Magus' Frances of Primrose	G	51	Mar	874	39.69	1414	63
s. Magus of Primrose D. Dot Francis of Riverview							
Obidiah's Mary of Primrose	G	12	Mar	279	9.31		
s. Obidiah of Primrose D. Mary of Primrose							
Obidiah's Nandina of Primrose	G	25	Mar	668	27.95		
s. Obidiah of Primrose D. Nandina of Primrose							
Remembrance of Primrose	A	165	Mar	813	44.93	5156	264
Viscountess of Primrose	F	365	Apr	474	20.55	12278	530
Whimsical of Primrose	G	256	Mar	750	35.51	6958	309
Winnie of Primrose	G	317	Mar	715	35.85	8950	427

Woodward, E. G., Grassland Farm, Salisbury, Conn. ARHT

*†Grassland Trulecta	A	10	Mar	353	20.08
s. Grassland Troubadour D. Red Rose Electra					

Woodward, F. W., Iowa Hi-Acres Farm, Peosta, Iowa.

Adele of Iowa Hi-Acres	A	154	Apr	905	40.20	6090	250
Bonnet of Iowa Hi-Acres	E	149	Apr	967	46.14	5415	238
Dewdrop of Iowa Hi-Acres	E	125	Apr	984	44.20	4661	204
Iowa Hi-Acres Moregold	F	246	Apr	926	37.91	8202	321
*Shoreacres Linda	A	123	Apr	1241	65.52	5725	265

Worrick, Wilbert & Mason, L. A., La Crest Farm, Columbia City, Ind. ARHT

†Buddie's Belle of Liberty Crest	A	243	Apr	471	21.93	5925	269
†Buddie's Lassie of Liberty Crest	A	97	Apr	913	43.84	3802	174
La Crest Alycia	B	365	Apr	399	22.79	11608	604
†La Crest Lily	B	52	Apr	1041	49.88	1928	92
s. Foremost Noble Count D. Sylvia of Liberty Crest							
†La Crest Prudence	B	71	Apr	985	50.63	2701	142
s. Foremost Noble Count D. Fairy Lady of Liberty Crest							
La Crest Wally	A	272	Apr	718	36.37	9210	463

Yakimoff, Nathan, Pine Hill Farm, Katonah, N. Y. ARHT

†Neptune's Flora of Pine Hill	F	223	Mar	831	46.45	6892	354
Pine Hill Dicta Beauty	F	149	Mar	1012	43.44	5370	223
†Pine Hill Dicta Lassie	F	178	Mar	570	28.79	3959	190
†Pine Hill Dicta Rosie	F	115	Mar	957	37.74	3948	158
Pine Hill Foremost Primrose	E	200	Mar	977	49.76	7791	384
†Pine Hill Mei-Ling	F	99	Mar	952	39.81	3242	157

Yeomans, John O. & Bertha T., Elmcrest Farm, Coxsackie, N. Y. ARHT

Coxsackie Farms Cora Mae	A	159	Apr	1283	59.94	7094	329
Coxsackie Farms Lorna	G	211	Apr	876	39.00	5970	271
*Gayhead's Lady Bella	A	108	Apr	1580	69.70	5583	253
s. Lincoln Gay Prince D. Gayhead's Bella							
Honeysuckle of Flint Hill	A	173	Apr	1295	61.55	7728	372
Lily of Flint Hill	G	121	Apr	991	44.61	4087	186
Lucretia of Elmcrest Farms	G	231	Apr	1114	53.38	8222	395
Minnie of Flint Hill	E	140	Apr	1235	63.51	6028	304
*Paulie of Flint Hill	C	176	Apr	1337	59.66	8713	400
Royal Bonny of Sunny Acres	A	189	Apr	1201	59.35	8193	378
Royal Dutchess of Sunny Acres	B	207	Apr	1121	55.41	8548	403
Susie of Flint Hill	G	191	Apr	919	41.26	6049	243

Yoder, Freeman, Ligonier, Ind. ARHT

†Hawpatch Fairy	A	68	Apr	1275	63.15	2925	134
s. Valor's Pioneer D. Hawpatch Mabel Fern							
Hawpatch Hilda	E	148	Apr	854	40.14	4343	191
Hawpatch Lottie's Lute	G	85	Apr	890	44.43	2706	120
s. Hawpatch Pearl's Actor D. Hawpatch Lottie							
Hawpatch Maud's Marilla	B	152	Apr	905	41.30	5406	227
Hawpatch Treva's Topsy	D	199	Apr	760	39.54	5732	264

Young, A. J., Great Elm Farm, Rochester, N. H. ARHT

*Gay Folly's Minstress	E	228	Apr	865	47.75	8200	389
*Gay Folly's Sauciness	D	175	Apr	1079	46.41	6958	290
Great Elm Bellerina	G	98	Apr	1082	58.80	3887	180
s. Gay Folly's Commentator D. Great Elm Bella							
*Great Elm Blossom	E	142	Apr	889	49.01	4920	246
Great Elm Glenda	G	169	Apr	978	52.83	6326	325
Great Elm Luella	G	172	Apr	596	34.58	4248	215
Great Elm Primadonna	G	150	Apr	826	42.40	4976	228
Great Elm Pristina	G	104	Apr	851	40.71	2976	133
s. Gay Folly's Commentator D. Great Elm Prissy							
Great Elm Roselinda	G	341	Apr	701	39.92	8970	433
Ladderlook Freda 3d	F	81	Apr	1106	47.01	3107	122
s. Ladderlook Wisdom D. Ladderlook Freda							

Young, C. C., Dun-Roven Farm, Germantown, Ohio. ARHT

†Dun-Roven Ana Bell	G	116	Apr	604	28.73	2812	135
†Dun-Roven Brilliant Girl	D	132	Apr	812	48.65	4358	218
Dun-Roven Cherry	A	65	Apr	1697	75.35	3613	172
†Dun-Roven Clara	A	123	Apr	1171	56.93	5469	247
†Dun-Roven Flora	E	84	Apr	737	35.49	2315	104
†Dun-Roven June Flower	E	131	Apr	721	42.92	4064	206
†Dun-Roven Lustre Nellie	F	71	Apr	637	34.50	1802	81
†Dun-Roven Pearline	D	118	Apr	899	41.36	4380	206

Youngs, Arthur M., Wilgorlan Farm, Titusville, N. J. ARHT

*†Alcluyd Rilma Jessamine	A	30	Mar	1301	71.06		
s. Bolton's Rilma Joe D. Alcluyd Rosabelle's Rosemary							
*Brooklands Gem	A	332	Apr	1020	61.51	13958	752
Brookside Farms Paula	G	203	Apr	1059	53.52	6948	309
*†Chetwynde's Hornet Beautiful	C	69	Apr	1336	72.30	3089	167
s. Gwynllan Farm Hornet D. Prince's Beautiful							
*Count's Rosalie	A	162	Apr	876	51.53	5366	290
Coventry Buttercup's Clara	G	336	Apr	673	38.73	8727	452
*†Coventry Country Cora	C	110	Apr	1113	59.99	4355	214
*†Daylo Daisy Rose	E	47	Apr	900	47.62	1409	74
s. Daylo Ultra Laddie D. Royal King's Daisy Rose							
Daylo Peerless Annette	G	296	Apr	725	45.70	8583	482
*†Delhaven Daisy 2d	A	87	Apr	1098	51.31	3211	140
*Douglaston Viscountess Mansell	B	282	Apr	1049	60.54	10990	599
*†Glenburnie Jeanie 2d	B	39	Mar	1728	79.35	2112	96
s. Prince Haro D. Glenburnie Jeanie							
*†Kilmac Butterfat Jasmine	A	45	Apr	1247	64.10	1896	97
s. Dunwalke Rose's Butterfat D. Glenburnie Jasmine 2d							
*†Kilmac Jasmine 2d	E	79	Apr	1012	59.91	2832	176
s. Kilmac Prince Pat D. Kilmac Jasmine							
*Kilmac Monarch's Alice	A	167	Apr	1502	64.92	8821	425
*Kilmac Pat's Tarquinie	E	95	Apr	1248	65.54	4106	209
*†Landhome Buttercup's Secret	A	187	Apr	977	52.61	7918	412
*Landhome Butterfat Alice	C	216	Apr	1450	87.61	11307	612
†Landhome Butterfat's Buttercup	G	305	Apr	520	28.42	6894	346
†Landhome Count's Alice	G	180	Apr	1038	51.84	6176	285
†Landhome Maxim's First Hope	C	61	Apr	1477	64.73	2912	118
s. Fairlawn Bonnie Maxim D. Landhome Hope							
†Landhome Maxim's Quaker Lass	E	34	Apr	1281	59.05	1434	66
s. Fairlawn Bonnie Maxim D. Somerton's Quaker Lass							
*†Longlands Dairy Girl	B	159	Apr	1432	64.48	9588	417
*†Longlands Lucy	B	146	Apr	1260	57.61	6911	302
*†Longlands Viola	B	202	Apr	1078	52.32	7742	355
*†Maple Lane Steadfast's Gloria	E	279	Apr	726	38.58	7908	397
*†Mulhocaway Butterfat Miriam	B	51	Apr	1407	64.60	2393	109
s. Hilltop Butterfat D. Fallbrook Marion							
*†Mulhocaway Jester's Hope	D	48	Apr	1609	70.80	2464	108
s. Hilltop Butterfat Jester D. Hearty's Jean Hope							
*Mulhocaway Jester's Prim	D	257	Apr	879	39.20	8324	368
Mulhocaway Marvel	B	116	Apr	1308	69.63	5010	254
*†Mulhocaway Merit	A	158	Apr	828	51.01	5526	304
*†Noel's Heartsease	C	90	Apr	1068	54.92	3299	171
*Peerless' Cuba Girl	C	250	Apr	1015	58.39	10414	555
Peerless' Fair Lady	D	231	Apr	1076	61.91	8821	461
*†River Edge Noranda's Carnation	B	305	Apr	698	35.21	9534	432
*†River Edge Roy's Ultra	A	95	Apr	1353	56.58	4464	200
*Shirley's Bud of Landhome	C	68	Apr	2030	100.50	4413	218
s. Glengeran Butterfat D. Shirley's Bud							
Wilgorlan's Ena	G	174	Apr	858	49.72	5382	286
*†Wilgorlan's Jane	E	74	Apr	1137	53.91	2898	139
†Wilgorlan's Jessie	G	53	Apr	1114	51.82	1923	89
s. Flying Hill Master Builder D. Alcluyd Rilma Jessica							
Wilgorlan's Joan	G	285	Apr	764	35.18	7853	360
†Wilgorlan's Josie	G	95	Apr	904	45.39	2828	142
†Wilgorlan's Judy	G	214	Apr	861	43.34	6080	280
Wilgorlan's Katherine	G	144	Apr	647	32.00	3184	159
Wilgorlan's Laura	G	323	Apr	755	35.43	8264	363
†Wilgorlan's Nola	G	74	Apr	931	40.71	2212	96
†Wilgorlan's Polly	G	124	Apr	934	43.18	3852	184

Youngs, Merle L., Zenda Farms, Clayton, N. Y.

†Agitator's Diva of Hendershore	F	157	Apr	827	44.00	5058	242
†Charles' Marie of Hendershore	A	75	Apr	1208	58.13	3094	156
Douglaston Maharani Barwani	F	246	Apr	490	27.63	5015	265
¶Mentor's Martha of Hendershore	G	199	Apr	811	43.03	6131	307
†M. Gold Mine's Choice	A	66	Apr	1202	60.86	2604	131
s. Masterpiece's Gold Mine D. L. Yeoman's Choice Goods							
†Zenda Annabelle's Corneta	G	132	Apr	746	41.85	3732	185
Zenda Deva's Cordelia	G	229	Apr	735	37.29	7173	321
†Zenda Elanie's Colleen	G	257	Apr	486	27.39	5989	289
†Zenda Hope's Canada	F	147	Apr	802	42.51	4455	219
†Zenda Mitzi's Chandra	G	108	Apr	1366	65.02	4651	242
Zenda Roseberry's Coquette	G	236	Apr	645	33.93	5660	267
†Zenda Rose's Cristina	F	69	Apr	1072	52.55	2608	144
s. Douglaston Crown Prince D. Imp. Douglaston Defencer's Rose							

Zimmerman, S. H., Zimalcrest Guernsey Farm, Columbia, S. C. ARHT

Zimalcrest Design's Primrose	G	128	Apr	781	39.23	3395	153
Zimalcrest Laddie's Pearl	C	128	Apr	627	27.94	2795	124

Zimring, O. David, Sunset Glow Farm, Lombard, Ill. ARHT

*†Dicta Irene	A	165	Apr	718	32.13	5004	222
*Flare of Ferson's Creek	D	166	Apr	835	40.36	5185	250
¶Gayoso King's Betsy	E	185	Apr	1142	54.06	7155	334
¶Henrietta of Lombard	G	305	Feb	225	11.91	5818	284
*Kenfleur's Bright Fern	D	307	Apr	652	43.25	9674	544
*†Kenfleur's Harlene Alert	D	61	Apr	1351	57.57	2653	115
s. Green Meadow Alert D. Kenfleur's Dicta Harlene							
*†Kenfleur's Marcelie Q.	A	305	Feb	332	16.59	10130	484
*†Kenfleur's Marcella Rose	C	196	Apr	634	34.15	5807	288
*¶Philips' Eva of Highview	B	207	Apr	766	37.08	6500	303
†Rock Creek Forester's Naiad	A	293	Feb	689	35.17	10420	470
*†St. James Prince's Countess	A	170	Apr	1110	58.08	6895	337
*†Sunset Glow Brilliant	E	79	Apr	1046	48.97	2800	130
s. Boulder Bridge Ultimus D. Philip's Golden Peggy							
*†Sunset Glow Brunette	E	74	Apr	1139	48.07	2725	118
s. Boulder Bridge Distinction D. Millicent of Boulder Bridge							
†Sunset Glow Carnation	G	95	Mar	930	42.24	2981	137
s. Boulder Bridge Ultimus D. Spring Brook's Hallie							

Sunset Glow Charlene	G	136	Apr	850	28.66	4062	160
S. Boulder Bridge Ultimus	D. Meadow Lodge Carmaleta						
¶Sunset Glow Comely	G	204	Apr	566	31.06	4186	225
¶Sunset Glow Contata	G	265	Apr	692	34.13	6729	303
Sunset Glow Content	G	181	Apr	760	39.82	5003	255
†Sunset Glow Cowslip	G	252	Apr	411	23.74	3781	206
Sunset Glow Crystal	G	358	Apr	666	32.21	9837	439
*Tianna's La Noce Inez	A	196	Apr	869	43.81	6337	311
*†Tianna's Ona	E	106	Apr	1054	42.16	4197	178
S. Tianna's La Noce Frank	D. Tianna's Generous Coronet						

Zinn, W. F. & W. B., Tramore Farm, Mount Washington, Md. ARHT

*†Broadland Charity	A	88	Apr	1174	55.22	3380	161
†Broadland Clematis	B	176	Apr	626	32.43	4166	212
*¶Tramora Madeline Betty	A	272	Apr	498	28.35	7778	373
†Tramore Queen Bess	G	171	Apr	651	31.93	4197	195
†Tramore's Cynthia	F	157	Apr	646	36.40	3594	166
Tramore's Duchess	E	365	Apr	385	21.34	9344	454
†Tramore's Golden Girl	D	119	Apr	782	37.26	3217	146

IOWA'S BULL STUD

THE largest bull stud in the state of Iowa is located at Wellman and has been developed by P. M. Swartzendruber, a Guernsey breeder for 23 years. His method is to own several good sires and to truck them to the farms where bull service is needed. This arrangement greatly appeals to the cow owners in his community as it relieves them of the inconvenience of attempting to transport or lead a cow that is not broken or accustomed to such handling.

Experience with stud bulls shows that they are handled more easily than the average cow and that the cow owner prefers delivered bull service to the inconvenient and tedious process of transporting the cow. Observation reveals that most of the owners of smaller herds are little interested in a standard breeding program and less appreciative of the need and value of superior inheritance in their dairy cattle. It is rather uncommon to find a well bred pure bred sire in use in communities where small herds are common.

The Wellman bull stud method has been very beneficial in building up the standard of Guernsey cattle in its community. It has been gradually increasing in activities and is in its seventh year. For the year 1943, records show 2,170 cows were served in four counties. Eight Guernsey bulls and three Holsteins are in service at the present time.

The service fee is $5.00 and becomes due as soon as the owner of the cow serviced is fully convinced that said cow is pregnant. On account of the growth of the business it has spread to such an extent that it has become necessary to make a charge of $5.00 per trip per cow for those obtaining services which are not in the immediate territory.

For the best registered herd where the well bred sires are used the service fee is $10.00 and several such herds are serviced.

At present 400 herds are serviced by this method and the Guernsey bulls used are Florham Pedro, that traces three times to Langwater Country Gentleman; also a son of Langwater Country Gentleman out of a Maxim dam; New Hope Grandee's Cornetion, a grandson of Langwater Grandee; Linwood's Lucky, a son of Langwater Eclipse; two sons of Florham Pedro, and two sons of Lockshore Prince. Another young bull which will be on the road by the middle of the summer is Meredith Topmost, a son of Meredith Surveyor, whose dam is Alfalfa Farm Heloise, that produced 1006.2 in BB. The dam of "Topmost" is Meredith Echo, a great producer, having 740.4 in GG, 858.7 in DD, 913.9 BB, and 859.1 AA (held for registration of calf).

Disease spread is one factor that is closely watched and that is the main reason that the fee does not guarantee a calf to stand and suck. Cow owners that have any symptoms of Bang's do not like these terms and do not call for the bull service.

These bulls are tested annually for Bang's disease and up to the present time have passed the tests 100 per cent, although the majority of the herds serviced are not tested at all.

These bulls are run together in a large yard and receive sufficient exercise to keep them active. One good service is given each cow and found to be satisfactory. Bulls used continually are found to be more apt to settle a cow than a bull used occasionally. Two years on the road is about the limit for bulls used in this manner. Usually a breeder then purchases them for their own use. One matured bull can serve 300 cows in a year. They are given a dose of wheat germ oil every 30 days.

The bull stud plan of supplying high quality bull service to small herd owners seems to offer the best solution to an unsolved problem that effects the greatest number of herds and cows in the nation.

May there come to be many more bull stud methods where progress and live stock breeding attain the important relationship to agriculture and to the Nation which its possibilities richly merit. They are permanent, sound stabilizers for the whole dairy industry.—P. M. SWARTZENDRUBER

Chat . . .

Following the Annual Meeting, Mr. and Mrs. B. Royce, Bonnibel Farm, Vancouver, Wash., T. Charles Rowe of Seattle, Wash., and Mr. and Mrs. George Emde of Lodi, Calif., were all visitors at the Central Office. Among other recent visitors at the Office were Dr. Eleanor A. Campbell, Deering, N. H., and William Childs of Atlanta, Ga.

SUMMARY OF 85371 ADVANCED REGISTER RECORDS

Includes Single, Double and Triple Letter Records

	Records	Lbs. Milk	Lbs. B. F.	Per Cent
Class A	22514	11418.3	561.1	4.91
Class B	5494	11075.7	550.4	4.97
Class C	6331	10572.0	524.8	4.96
Class D	7037	10266.4	512.3	4.99
Class E	8812	9630.7	483.9	5.02
Class F	10813	9474.2	469.4	4.95
Class G	24370	8975.0	447.8	4.99
	85371	10110.3	501.8	4.96

Eth-Mead

GUERNSEY FARMS

NORTHVILLE, MICHIGAN

Bang's and T. B. Accredited

Congratulations

Beverly Farms, Capac, Michigan

AND

Premier Farms, Rochester, Michigan

ON

their Selection of Eth-Mead Bred Sires

ETH-MEAD P. CORONATION MODEL
A Grandson and Great Grandson of
GREEN MEADOW FOREMAN, A. R.
That has 31 A. R. Daughters
and is a Grandson of
GREEN MEADOW CORONATION KING, A. R.
WAS THE SELECTION OF BEVERLY FARMS

ETH-MEAD PHILOSOPHER'S HEIR
A Paternal Grandson of Coronation Monarch, A. R.
Five A. R. Daughters
and
A Maternal Grandson of Coronation Forrester, A. R.
WAS SELECTED BY PREMIER FARMS

We can supply you with

GREEN MEADOW-CORONATION BRED BULLS

Grand River at Wixom Road • Northville, Michigan

MRS. E. M. BRICKER, *Owner* **R. F. D. 1** A. J. SCHROTH, *Manager*

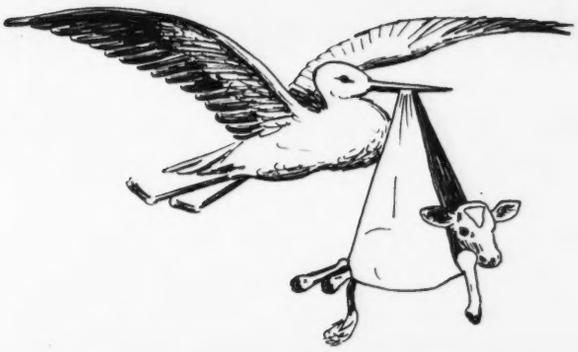

Pine Manor Levity King

HERD FEDERALLY ACCREDITED AND OHIO BANG'S ACCREDITED

RAEMELTON FARM • Mansfield, Ohio

ROGER A. BLACK, Owner

EDWARD M. BROWN, Superintendent

DIARY, 1944—Six Months Down on the Farm

January 1 to April 20—Rain—Rain—More rain. If it would only clear up!

March 20—New selective service ruling deferring farm workers with 16 units. We have units to spare. Although short 4 farm workers we can make out. Now for a big crop!

April 1–20—Planting corn. 120 acres. Good stand. Prospects fine.

April 20—8 milkers under 26 put in 1-A and notified to report for preinduction examinations April 28-30, the weekend before our sale. Got 3 away week earlier; others to go 2 weeks later. Now we can hold our sale!

May 1—Quail Roost-Maxim Sale. 48 Maxims averaged $1,222.00. Weather perfect.

May 4–25—Cutting and curing hay. No rain. 73 tons alfalfa and 79 tons of "winter hay,"—oats, vetch and Austrian peas.

May 24—Promotion sale of Guernseys at Henderson, N. C. Prices good. Maxim blood in demand. Daughter of Quail Roost Golden King topped sale at $475.00.

May 26—Promotion sale of Guernseys, Boone, N. C., up in the mountains. Prices very good. 16 of 41 with Maxim blood stood out. Son of Rose Maxim top bull at $315.00; daughter of same bull topped sale at $685.00. Both bred by Miles Shore.

June 3—Hot and dry. Spark from passing freight engine set fire to grass in test cow pasture.

May 30–June 10—Second cutting alfalfa. 8 tons on 72 acres!

June 1–12—Started combining grain. First field of 21 acres barley produced 1291 bushels. Average 61 bushels per acre. Best we have ever had. Entire crop averaged 55 bushels.

June 6—Notified managers of Ohio Classic; Tennessee; Florida and South Carolina could not consign to fall sales due to uncertainty of getting dairy help.

June 12—Three of our men under 26 inducted into Army and Navy.

June 14—One of our milkers got a six months deferment.

June 15—Tried to sell truck load of 200 lb. shoats. No sale. "Market glutted. Maybe we can use them next week."

June 17—M day for Ward Snarr, Wardhaven Farm, Siler City, N. C. Maxim breeder and auctioneer. We "stood up" with him. Longevity is a Maxim characteristic. Temperature 98 degrees.

June 13–21—Combining oats. Need parts for combine. Can't get them. Temperature 100 degrees. Milk production falling. Corn curling. Pasture gone. If it would only rain!

June 19—Two more milkers called for preinduction physicals.

P. S. The bull calves are doing fine. We have a few good ones.

QUAIL ROOST FARMS

Federal Accredited — *North Carolina Bang's-Free Certificate 11*

MAJOR GEO. WATTS HILL, AUS
Owner

Rougemont, N. C.

W. W. FITZPATRICK
Manager

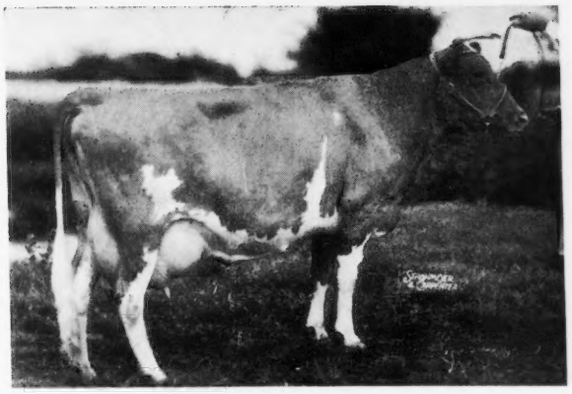

VALOR'S IMOGENE 374529

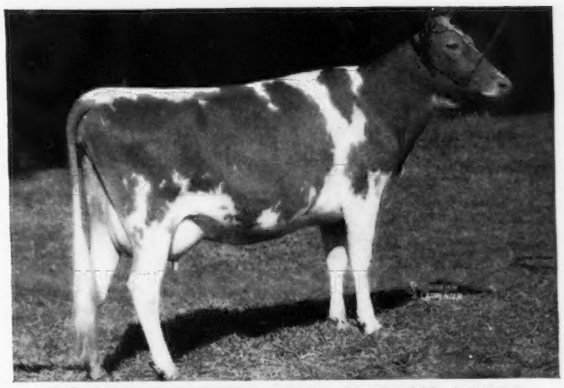

DINSMORE PRINCESS JUDITH 625437

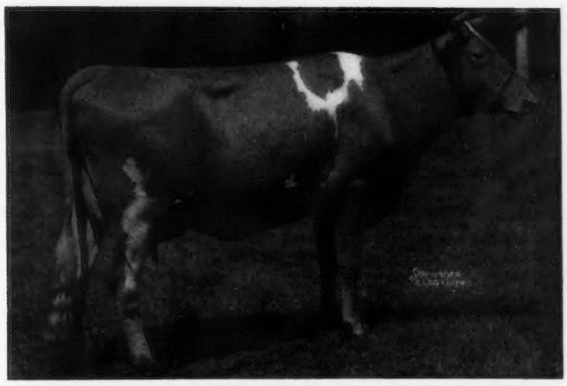

RAIDER'S SWEET OF PARAMOUNT 497982

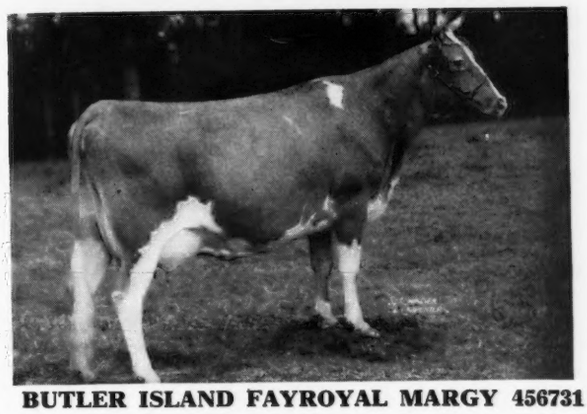

BUTLER ISLAND FAYROYAL MARGY 456731

This is not a secret...

These Dinsmore matrons are "expecting" and will probably have some bulls. We think that bulls out of these cows will be worthy of your consideration.

VALOR'S IMOGENE 374529
11162.8—543.9—DD
14901.2—667.0—A
3 A. R. Daughters
Butler Island Foremost's Bell 395691
11565.3—642.8—B
Butler Island Fayroyal Garnet 442334
10474.7—509.4—DD
Butler Island Majesty Maryly 467917
8233.0—374.5—E
Sire: LANGWATER VALOR 79775, A. R.
Dam: IMP. PEARL OF GRAND PRE 172158
13374.7—660.1—A

DINSMORE PRINCESS JUDITH 625437
11211.9—560.7—GG
Sire: MAXIM'S PRINCE EDWARD 254787, A. R.
7 A. R. Daughters
Dam: BUTLER ISLAND FAYROYAL JUDY 409875
11533.2—506.7—EE
Dam of: Butler Island Maxim Patricia
10439.8—482.0—GG
12531.5—554.6—DD
13748.7—622.3—B

RAIDER'S SWEET OF PARAMOUNT 497982
12118.6—568.5—DD
Sire: RAIDER'S HARVESTER OF NORMACK 166348
Dam: PARAMOUNT GLORIOUS ROSE 497975
(A daughter of Appin's Glory 106674)

BUTLER ISLAND FAYROYAL MARGY 456731
10470.7—470.9—G
15261.5—714.2—AA
Dam of: Butler Island Janice 551283
11374.4—507.3—GG
13803.3—603.2—CC
Sire: MAY ROYAL'S MAJESTY 117245, A. R.
Dam: BESSIE'S PEERLESS MAYFLOWER 232107
10478.2—528.7—AHI
11475.0—566.5—E
Dam of 3 A. R. Daughters

Write

Federal Accredited 57790 J. B. LANOUX, Herdsman *Negative to Bang's*

Dinsmore Farms • *10 miles north of Jacksonville Near U. S. 1.* • **Dinsmore, Florida**

V. C. JOHNSON EARL A. JOHNSON CHARLES F. JOHNSON BRADY S. JOHNSTON

Louis Merryman's 43rd Sale

Monday, August 7, 1944, York Fair Grounds, York, Pennsylvania

Hotel Yorktowne, Guernsey Headquarters

York is 50 miles northwest of Baltimore on Route 111; 24 miles west of Lancaster, on Route 30 (Lincoln Highway) and 26 miles southeast of Harrisburg. On the main line of the Pennsylvania Railroad.

113 HEAD - 18 Bulls - 43 Cows fresh or near fresh
28 Bred Heifers - Close Springers - 24 Open Heifers

The bulls have been most carefully selected and there will be bargains since we unexpectedly added seven (7) from the Meadow Vista herd. (See page 136). Included are 2 sons of Argilla Plato out of dams with 568—BB and 682—G; 2 sons of Gerar Beau, dams making good records, one by Langwater Charmer, one by Morven's Royal Heir (maternal brother to Langwater King of the Meads); sons of Langwater Honey Brook; McDonald Farms Conqueror, this one out of a daughter of McDonald Farms Artist; Coldspring's Romulus Lad; Hardwick's Royal; Coldspring's Romulus; Coronation Potentate; Langwater Air Flow, etc.

IN THE SALE

◀ R. F.'S GOLD COIN

Dropped: January 20, 1944

Sire: Fox Dean's Gold Coin

Dam: Harmony Hollow Jacqueline
12104.9—625.9—GGG; 2nd Place

OTHER SALES

TOPSFIELD SALE, Topsfield, Massachusetts, Saturday, September 23. Committee: A. C. Browning; William K. Hepburn, Jr.; R. J. McKenzie; Robert Murray.

NEW YORK STATE SALE, Emmadine Farm, Hopewell Junction, New York, Monday, September 25. Committee: A. H. Chambers; William K. Hepburn, Sr.; K. C. Sly; George White; Harold Wilson.

FARRAGUT MILKING HERD SALE (E. J. Wardrep, Prop.), Concord, Tennessee, Saturday, September 30.

SECOND KLONDIKE SALE, ELKIN, NORTH CAROLINA, Monday, October 2. (See pages 140, 141, 145).

VIRGINIA SALE, Midview Farm, Richmond, Virginia, Wednesday, October 4. (Selections complete, See pages 140, 141, 145).

COURT MANOR HEIFER SALE, New Market, Virginia, Thursday, October 5.

LEWARK AND KINGEN SALE, ANDERSON, INDIANA, Monday, October 16.

LOUIS MERRYMAN'S 44TH SALE, YORK, PENNSYLVANIA, Monday, October 23.

FOR CATALOGS WRITE...

Louis McL. Merryman & Sons • Sparks, Maryland